Mesquite-O 1969

Mesquite High School
Mesquite, Texas

Cam

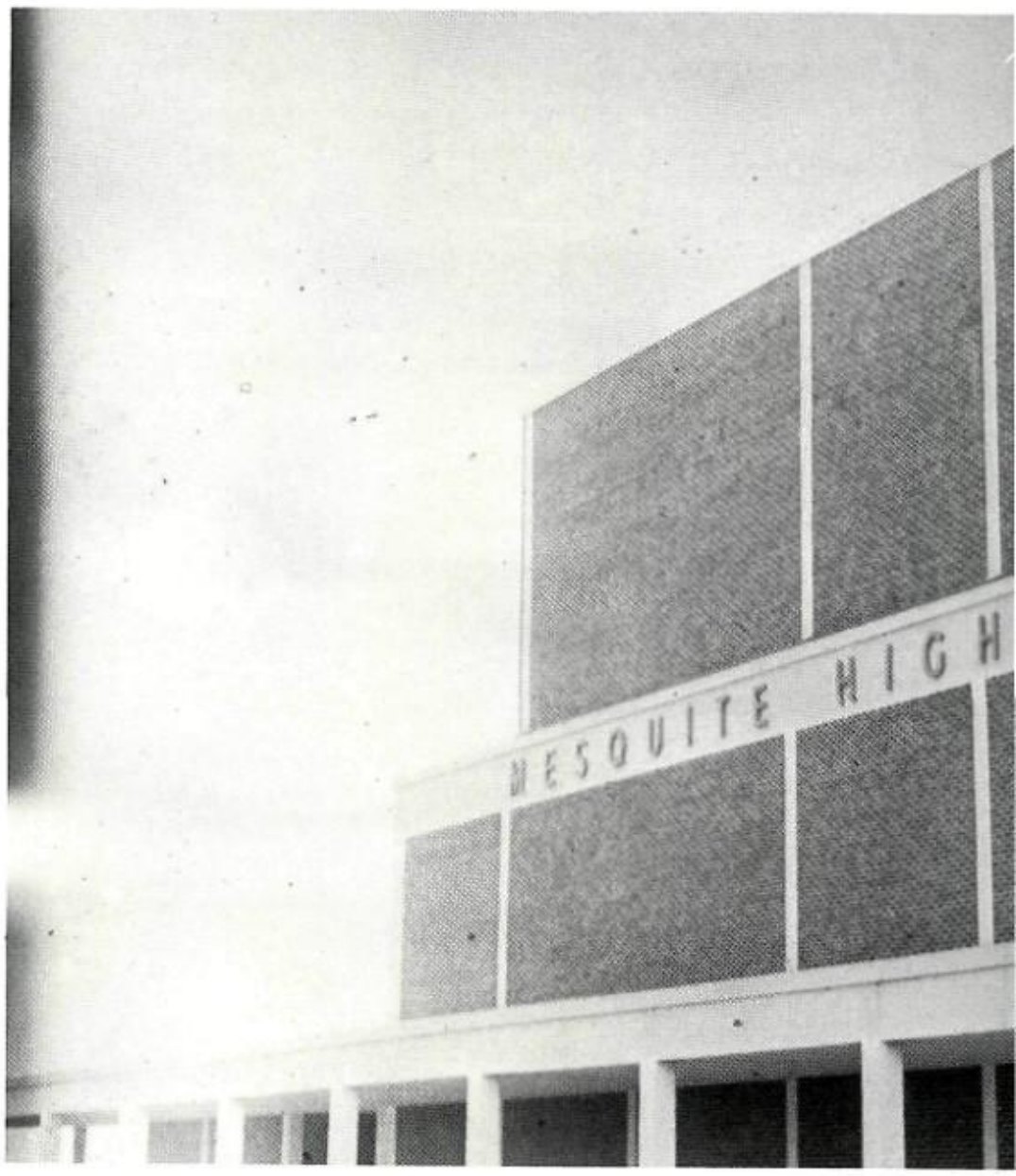

pus

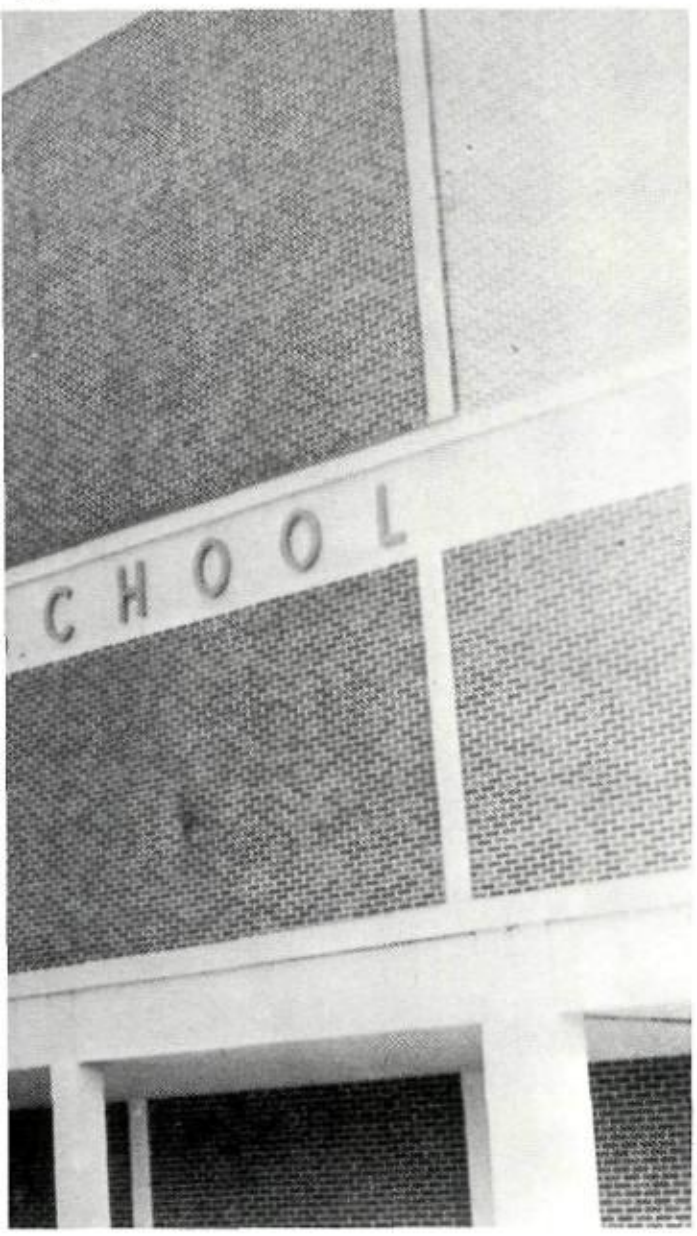

Home of
the
Fighting
Skeeters

Campus

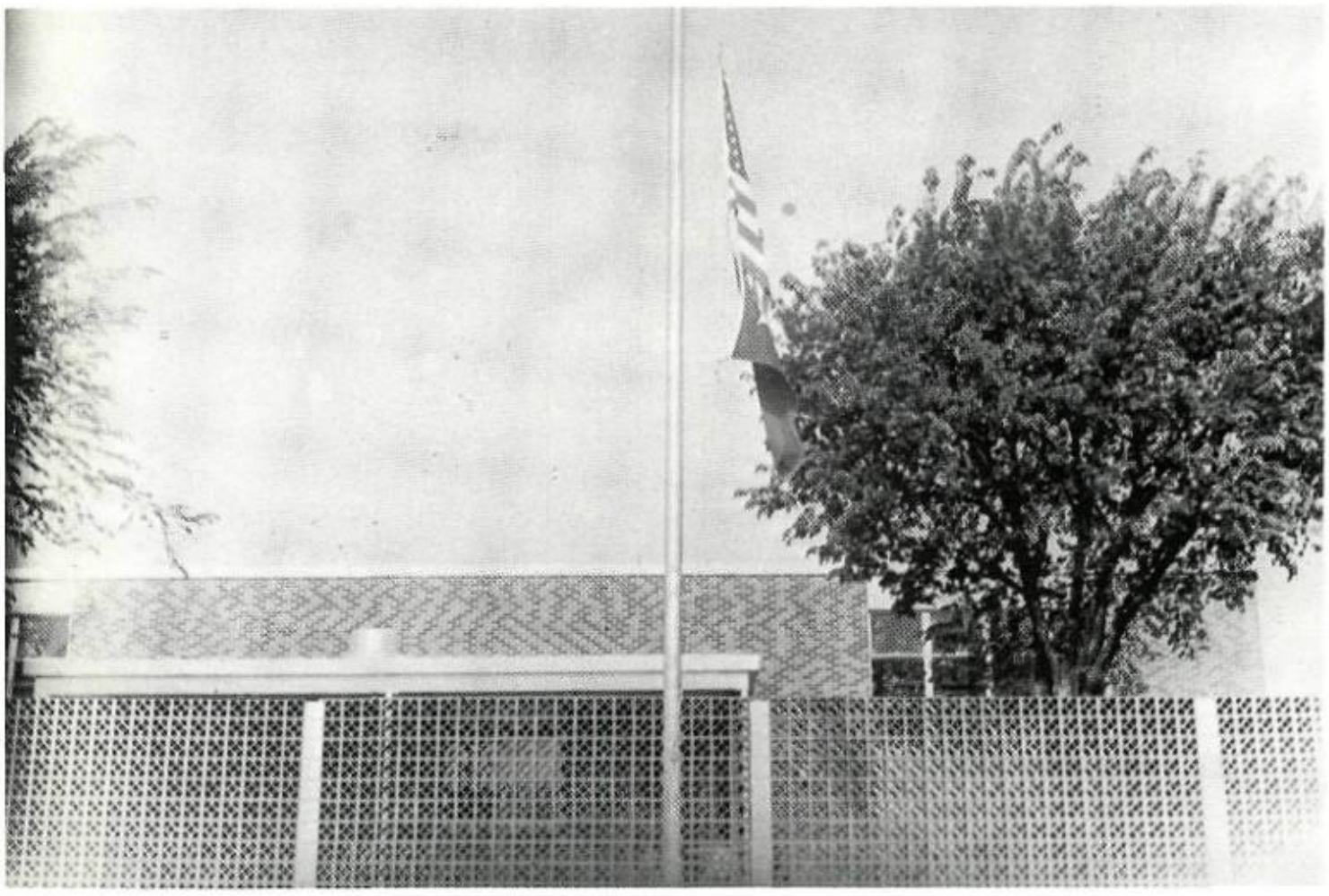

M
H
S

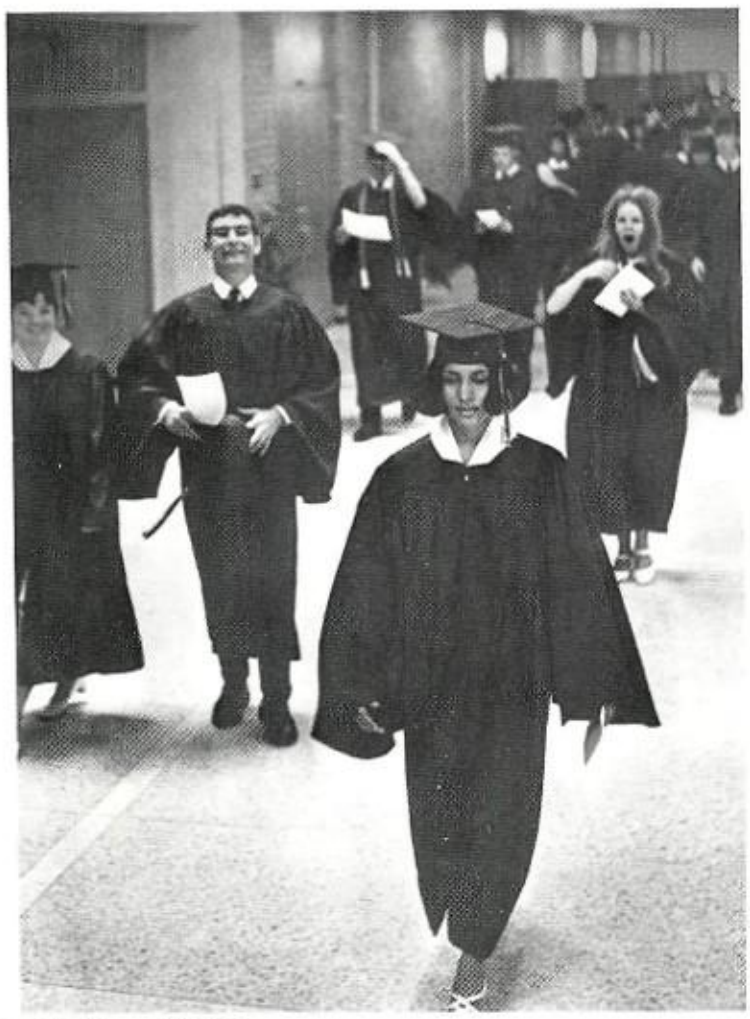

Campus Life

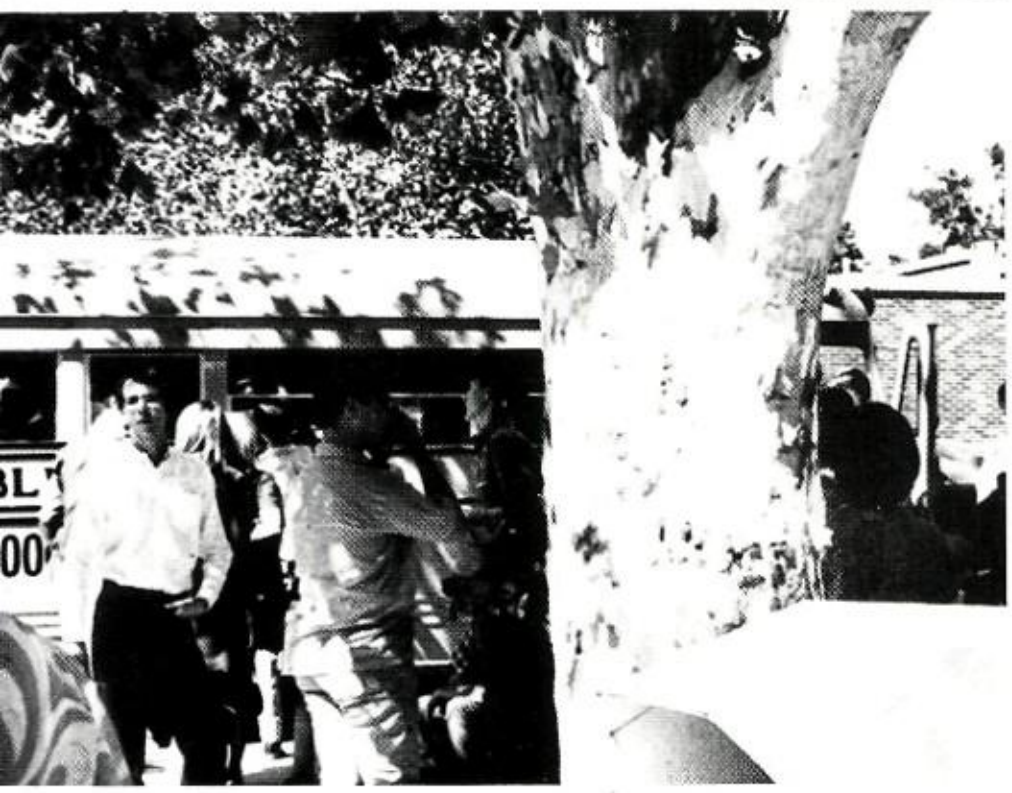

Table of Contents

Foreword ..... Page 7
Dedication ..... Page 8
Student Life ..... Page 10
Administration ..... Page 11
Faculty ..... Page 19
Seniors ..... Page 39
Juniors ..... Page 71
Sophomores ..... Page 95
Who's Who ..... Page 119
Personalities ..... Page 125
Organizations ..... Page 135
Reserve Officers Training Corps ..... Page 169
Sports ..... Page 177
Activities ..... Page 201
Advertizing ..... Page 219

Foreword

In beginning this foreword, the editors would like to express their appreciation to their fellow staff members and most especially to their sponsor for making this book possible.

The theme for the 1969 Mesquite-O is the various colors of school life. Colors can reflect feelings, and there are many mixed feelings toward school life. These emotions differ with each individual. Some aspects of school are fun and filled with happiness, while others are difficult and consist of sadness. However, the years one spends as a student would not have richness if there wasn't a combination of work and play, joy and sorrow.

The colors chosen for the division pages are in keeping with how we feel about these components of this yearbook. We hope that they add to your enjoyment in reliving some of the moments of the past year that we have captured in the following pages.

The Editors

We Dedicate The 1969 Mesquite-O to
Mrs. Sue Braden

As head of Mesquite High School's ever-improving and ever-expanding drama department, Mrs. Braden has had a busy and, at times, a difficult job. And she has been in charge of staging a production in the fall and in the spring, as well as a children's theatre production each year. All of this work seems to only increase her enjoyment and her skill in direction and instruction. Her experience, knowledge, and understanding of drama has truly been an inspiration to the drama students of MHS.

Moreover, her many outstanding productions have provided enjoyment for students and for the community as a whole. Therefore, we take great pride in dedicating the 1969 Mesquite-O to Mrs. Sue Braden.

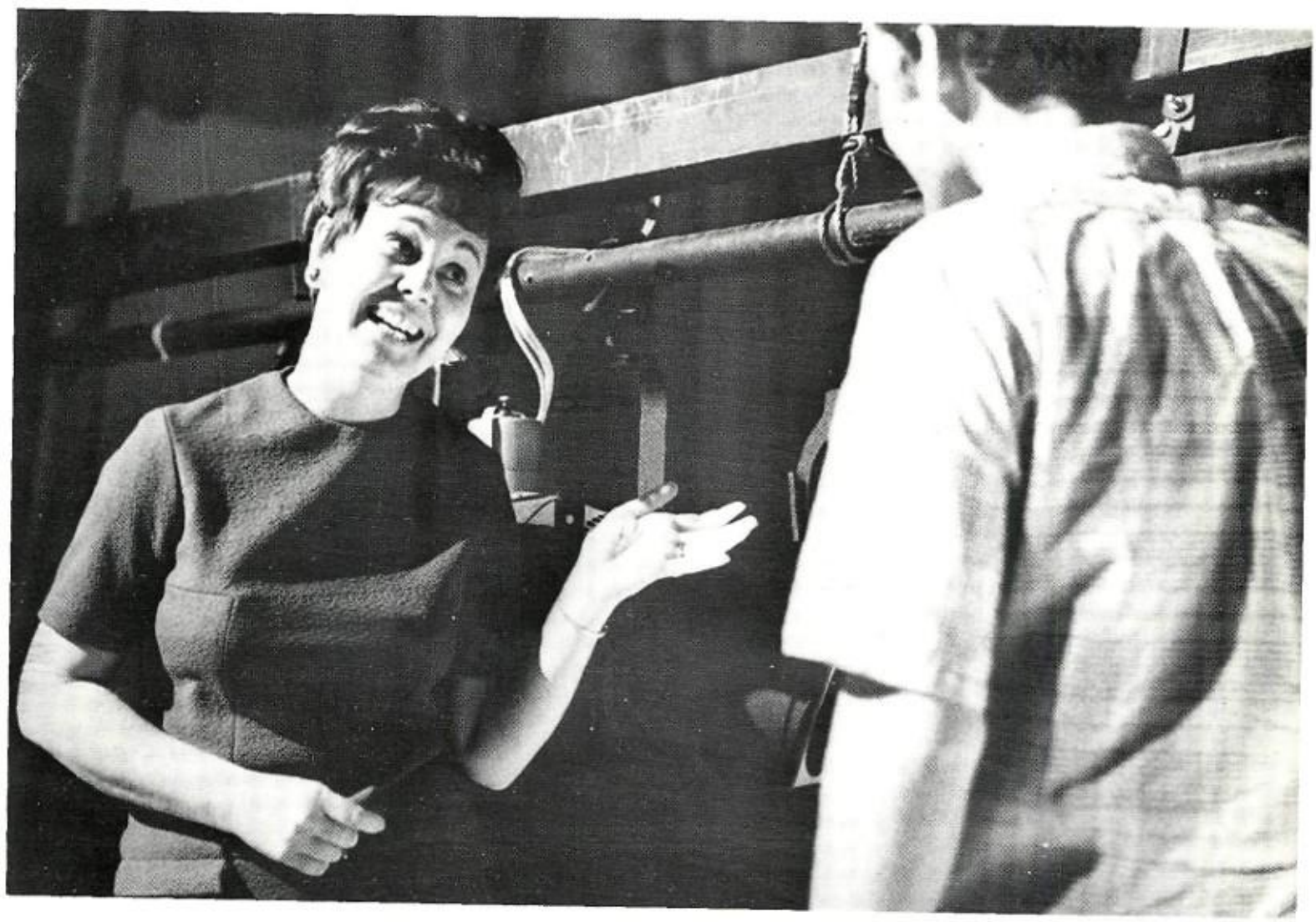

Student Life

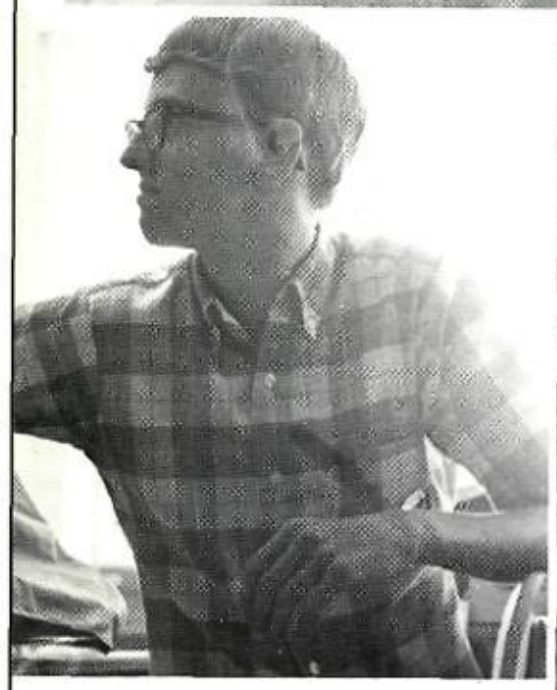

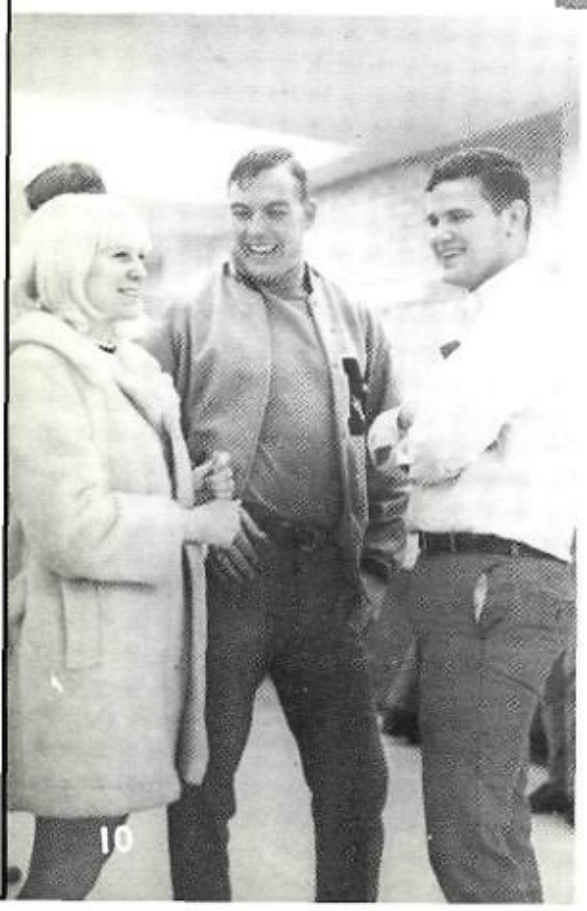

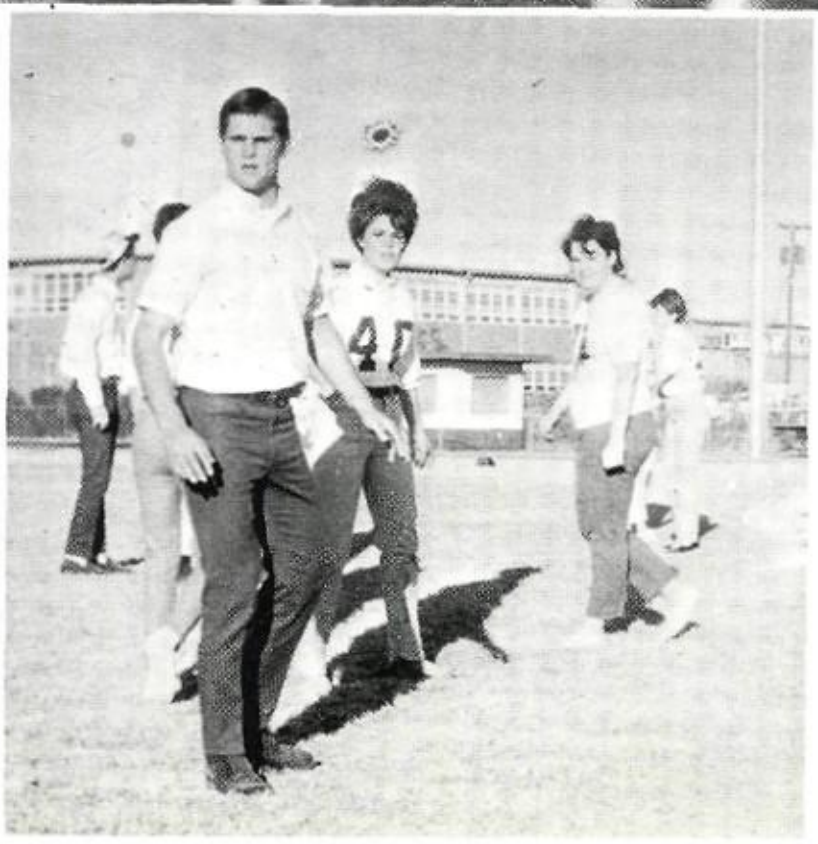

administration

DR. RALPH POTEET

Superintendent of Mesquite Schools

Assistant Superintendents

MR. JACK HICKS
Assistant Superintendent
Business Manager

MR. J. C. CANNADAY
Assistant Superintendent
Secondary Schools
(On Leave)

MR. CECIL BEASLEY
Assistant Superintendent
Personnel

DR. RALPH KERR
Assistant Superintendent
Elementary Schools

Board of Education

Back Row: Mr. James Creech, Mr. Ary Turner, Dr. Joey Pirrung, Mr. W. T. Donder. *Seated:* Mr. M. E. Hamm, vice-president; Mr. Harold Jordan, president; Mrs. Georgia Kimball, secretary.

MR. DON WOOLEY

Principal of Mesquite High School

Assistant Principal

MR. HAROLD THOMPSON

Dean of Students

Mr. Sid Hudson

Visiting Teacher

Mr. Denny Day

Counselors

Mr. Charles Johnson, Miss Lou Tompkins, Mr. Robert Sego.

Registrar

Mr. Don Achziger

School Supervisor

Dr. Thomas Kurz

Secretaries

Mrs. Regis Curl, Mrs. Peggy Houser, Mrs. Celeste Dyer, Mrs. Kathryn Wright, Mrs. Ann Lumley, Mrs. Elwyn Rose

Nurses

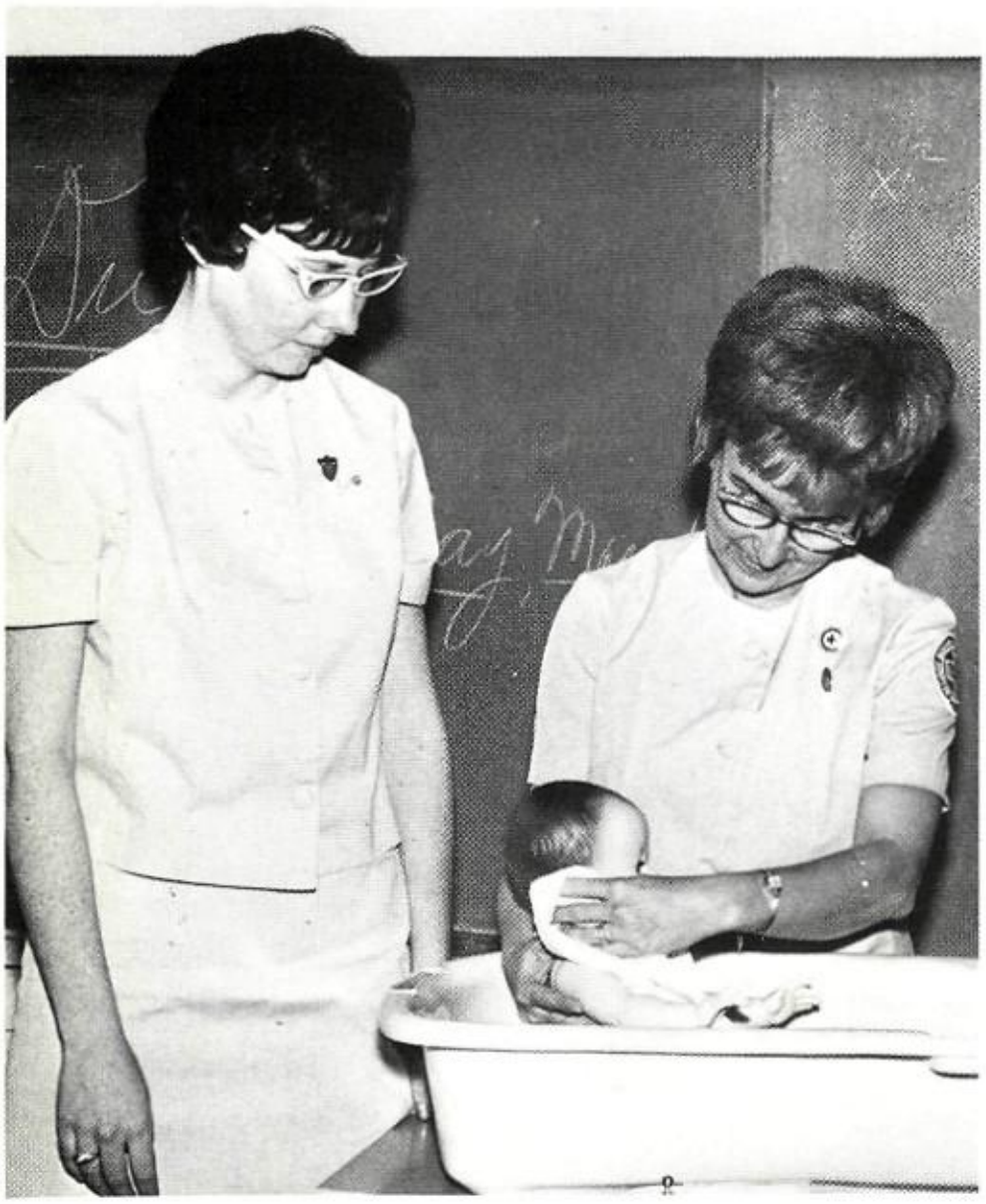

Mrs. Mae Meador, Mrs. Betty Boyce

Librarian

Miss Mary Silvers

faculty

English

ELIZABETH BEARDEN
B.A. NTSU
English

JUDY CLAMON
B.A. ETSU
English

CAROL ANN COOLEY
B.S. Univ. of South. Miss.
English

ANN FLOWERS
B.A. NTSU
English
National Honor Society

CAROLYN GILBREATH
B.A., M.Ed. ETSU
English

ELAINE GRIFFIN
B.A. ETSU
English

English

W. E. HARRIS
B.A., M.Ed. Hendrix College
English
Forum Sponsor

DORIS HEBERT
M.A. Univ. of Houston
English

LINDA HOFFER
B.A. TCU
English

At least when they get out of Mrs. Leak's English class they know a little about English themes.

JANET REA HOOPER
B.S. NTSU
English

IRENE LEAK
B.A. Univ. of Minn.
English

English

DONNA LOFTIN
B.A. NTSU
English

BARBARA McCARLEY
B.A., M.Ed. ETSU
English

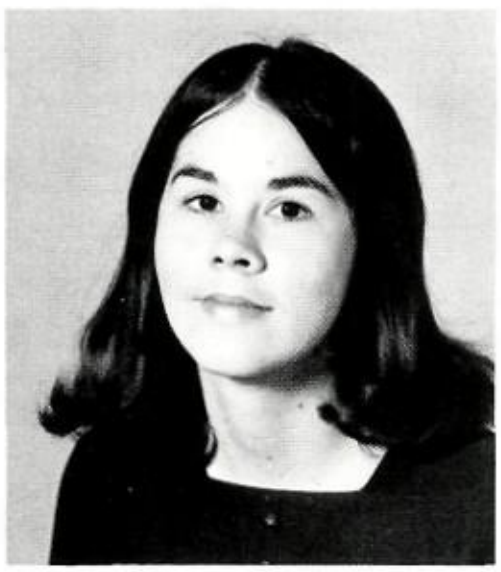

BARBARA NEEL
B.F.A. Southwestern Univ.
English

ANN RUTHERFORD
B.A. Southeastern State College
English

HELEN TIDWELL
B.A. Baylor Univ.
English
National Honor Society Sponsor

Journalism, Reading, Speech and Drama

GENE CRAWFORD
B.A. ETSU
Journalism, Mesquite-O, MHS
Monitor, Quill and Scroll

MELISSA McCOY
B.S. WTSU
Developmental Reading

MARY SIMMS
M.Ed. ETSU
Reading

SUE BRADEN
M.A., B.A. Austin College, NTSU
Drama, Speech

RICHARD HOLLIMAN
B.S. NTSU
Speech
Debate

Math

GLENN C. ADAMS
B.S., M.Ed. ETSU
Math
Sophomore Class Sponsor

WALTER L. BELL
B.S., M.Ed. ETSU
Physics and Related Math

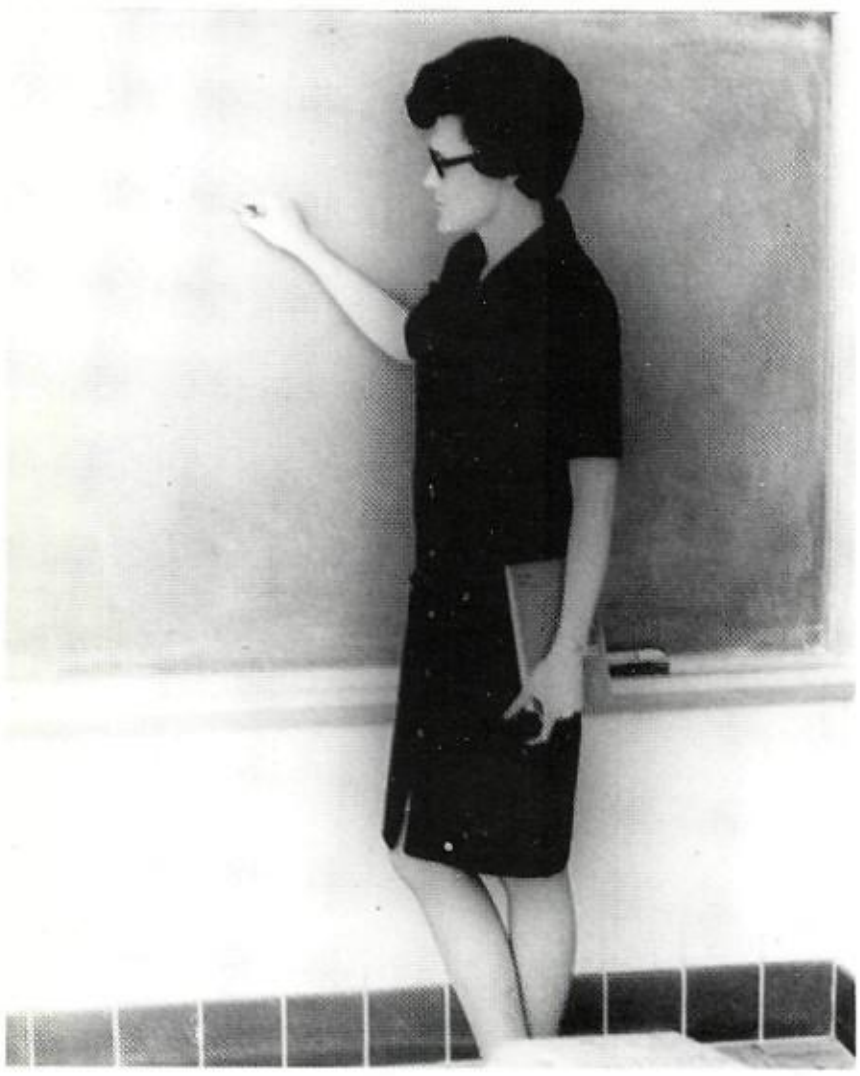

JO ANN CROSS
M.Ed. ETSU
Trigonometry, Analytic Geometry, Algebra
Math Club Sponsor

JERRY HUTSON
M.S. ETSU
Algebra
Sr. Class Sponsor

NEOMA HUTSON
B.S.E. Henderson State College
Algebra

Math

MIKE McDANIEL
B.S. NTSU
Math

JAMES M. NOBLE
M.Ed., B.S. NTSU
Math

MARGARET PARKS
B.S. Wayland College
Geometry

BARBARA STUCKER
B.A. University of Texas
Math

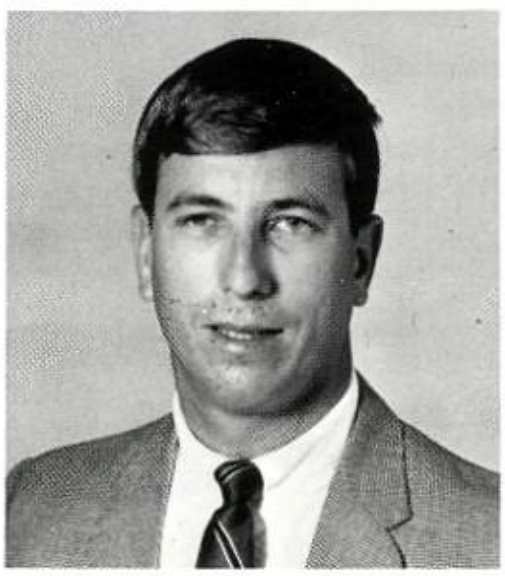

PHILLIP PEMBERTON
B.S., ETSU
Math
Tennis Coach

JAMES TERRY
B.S., M Ed. East Texas State U.
Alg. I, II

Science

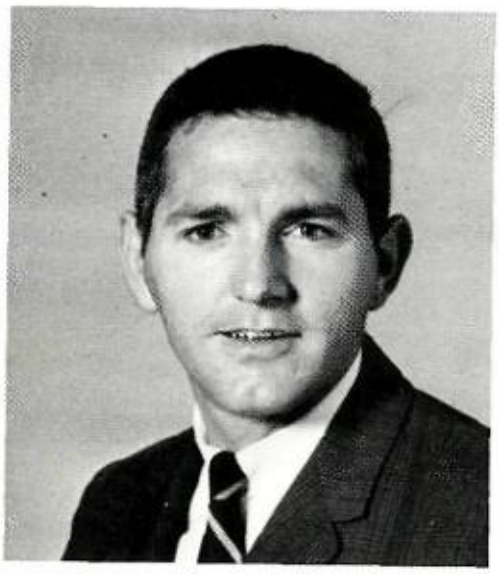

ALGIA ALLEN
B.S. ETSU
Biology
FTA Sponsor

JERRY O. BEATY
B.S. NTSU
Biology
Skeeter Guard Sponsor

JANIE CROCKER
B.A., M.Ed. NTSU
Chemistry

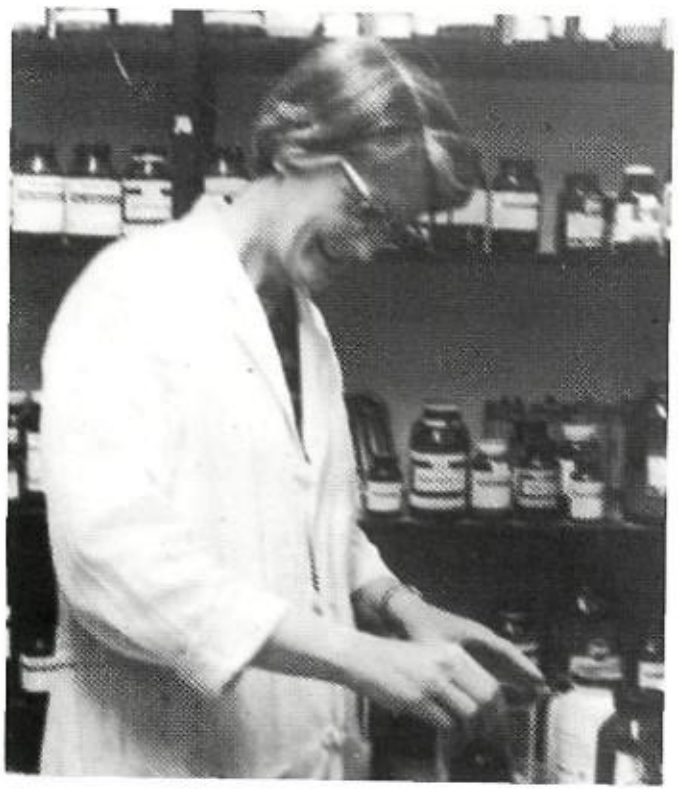

ROBERT GIBBINS
B.S. Daniel Baker of SW Univ.
Chemistry
Science Club Sponsor

JERRY HAMMACK
B.S. ETSU
Biology

Science

JAMES G. HERNDON
B.S. Howard Payne College
Biology

TONY JONES
B.S. ETSU
Biology

SAMMYE SMITH
B.A. TCU
Biology

THOMAS TAYLOR
B.S. ETSU
Biology

CASSANDRA WOODROOF
B.S. NTSU
Biology

Biology is a study of every living thing?
True or False

Social Studies

RICHARD EHRIG
B.A. NTSU
History
Junior Class Sponsor

DONNA GAMBLIN
B.S. ACC
Sociology, Am. History

SHARON McLAUGHLIN
B.A. Texas Tech
Government
Senior Class Sponsor

GERALDINE GRIFFIN
B.A. ETSU
Sociology, Am. History

WILLIAM J. JOHNSTON
B.A. ETSU
History

Social Studies

REEDER OWENS
B.A. ENWU
History
Junior Class Sponsor

MARGERY PETROVICH
B.A., M.A. Stephen F. Austin
History
Student Council Sponsor

JERI ANN PRESTWICH
B.A. Baylor
History, Economics

JOE B. TAYLOR
B.A., Th.M. Howard Payne, SBTS
History
Youth for Christ, Devotional Committee Sponsor

Music and Art

DARRYL R. HINDE
B.M. NTSU
Band

DARRYLE DERING
B.M. SMU
Orchestra

ALTON P. POLK, JR.
B.M., M.Ed. Stephen F. Austin College
Band
Stage Band and Majorettes

JACK WILLIAMS
M.Ed., B.M. SE State, Hardin-Simmons
Choral Music
A Cappella Choir

DONNA PORTER
B.S. NTSU
Art

Foreign Language

MARIE AVERY
A.B., M.A. OU
Spanish
Student Council
Sponsor

GLORIA BENAVIDES
B.A. TWU
Spanish
Los Conquistadores Sponsor

MARION E. COHN
B.A. UT, M.A. SMU
Spanish, English

DIANE DUNSON
B.A., M.A. NTSU
Latin

LOUISE REMINGTON
B.A., M.Ed. ETSU
French
French Club Sponsor

PAULA RIDER
B.A. NTSU
German, English

LINDA SCHUERENBERG
B.S. NTSU
English, French
National Honor Society Sponsor,
French Club Sponsor

Business

DOROTHY BOND
B.B.A. WTSU
Typing, Bus. Machines
FBLA Sponsor

ERNESTINE BROWN
B.A. ETSU
Bookkeeping, Typing

BONNIE CLARK
B.S. ETSU
Typing
Jr. Class Sponsor

CYNTHIA DELANEY
B.S.E., M.S. Southern State College, ETSU
Bus. Law
Salesmanship

ROBBIE LOCK
B.S. East Texas Baptist College
Typing
Sr. Class Sponsor

LINDA PALMER
B.S. Stephen F. Austin
Bus. Math, Shorthand
Sr. Class Sponsor

RUTH SANDERS
B.B.A., M.B.E. NTSU
Bookkeeping
FBLA Sponsor

CAROLYN ZIMMERMAN
M.Ed. ETSU
Typing
Jr. Class Sponsor

Vocational Education

ROBERT R. BAILEY
Building Trades
VICA Chapter 554

TRAVIS L. BRIGHTWELL
Electronic Technician A&M
VICA Club Sponsor

A. J. FARR
Vocational A&M
Auto Mechanics

WENDELL FERGUSON
B.B.A. SMU
Distributive Ed.
DE Club Sponsor

GARY DON FIFE
M.Ed. ETSU
Power Mech., Welding,
Sheetmetal, Gen. Metal
Parking lot Sponsor???

THOMAS FORD
Voc. Certificate UT
Machine Metal Trades
VICA Club #612 Sponsor

Vocational Education

FREDERICK O. GREGORY
M.A. George Peabody College
Vocational Drafting
VICA Drafting #442

MELVIN McFARLING
M.Ed. ETSU
Gen. Drafting, Welding and Sheet Metal
Junior Class Sponsor

JOHN M. THOMPSON
B.S., M.Ed. ETSU
Industrial Ed.
Senior Class Sponsor

WEAVER W. WISDOM
B.S.. M.Ed. NTSU, UT, Texas A&M
Auto Paint and Body Shop
VICA #563

ECKFORD T. WHITE
M.A. Texas A&M
Industrial Ed.
VICA Club

MARTHA WHITEHURST
M.Ed. ETSU
Vocational Office Ed.
Office Education Association Club Sponsor

Homemaking

SUZETTE ESTES
B.S., M.S. TCU, TWU
Home and Family Living
Marie Healey F.H.A. Sponsor

LINDA MOWERY
B.S., M.Ed. ETSU
Home Economics
Ruth Huey FHA

RUTH THOMPSON
B.A., M.A. TWU
Vocational Homemaking
Ruth Huey F.H.A.
Sponsor

CAROLYN
UNDERWOOD
B.S., M.S. Texas Tech,
TWU
Homemaking
F.H.A.

Health, P.E., and Sports

MICHAEL EDDY
B.S. ETSU
P.E.

JACKIE EDWARDS
M.Ed. Austin College,
ETSU
P.E.

NINA GOODREAU
M.Ed. ETSU
Health, P.E.
Girls' Tennis Sponsor

R. T. LUCE
B.S. Lamar Tech
P.E.

DOYNE McIVER
Master's. B.S. NTSU,
McMurry
P.E., Math

PHYLLIS McNEILL
B.S. ETSU
P.E.
All Star Drill Team

LAVONNE WELLS
B.S. ETSU
P.E.
Cheerleaders, Maroon Brigade

Health, P.E., and Sports

JERRY D. BRENTHAM
M.S. Baylor Univ.
P.E., Track, Football

DON CHILDS
M.S. Southwest Texas State College
Baseball
Am. History

BOB CLAYTON
B.S. SMU, M.S. ETSU
Basketball, Civics

TOM GRAY
B.S., M.E. NTSU
Football

DEE INGRAM
Paris Training School of Nursing
Registered Nurse
Human Relation's Program Nurse

JAMES D. MAINES
B.S. Austin College, M.Ed. ETSU
Physiology
Football

HERMAN L. PEACE
B.S., M.Ed., M.S.
Texas A&M
Human Relations Counselor

WAYNE SHAMBLIN
B.S. Abilene Christian College
Basketball
Bus. Machines

Drivers Ed. and R.O.T.C.

HAROLD HERVEY
M.A. ETSU
Driver Ed.
JCTC Sponsor

BILL RITCHIE
B.S. Hardin-Simmons Univ.
Driver Ed.

JACK WRIGHT
B.S. ETSU
Driver Ed.

JOHNNY YOCUM
B.S., M.Ed. ETSU
Driver Ed.
JCTC Sponsor

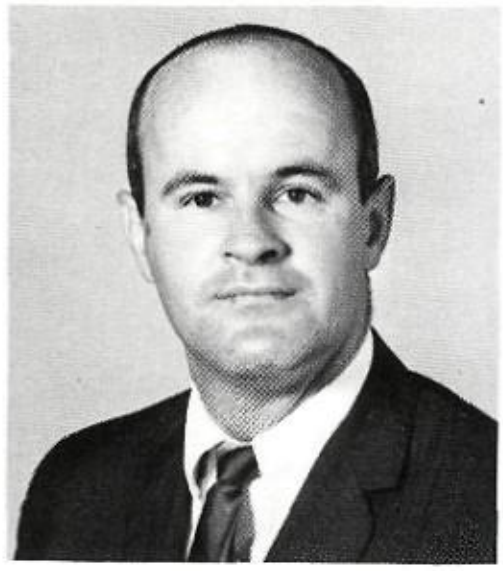

GEORGE T. COOPER
B.S. Texas A&M
ROTC

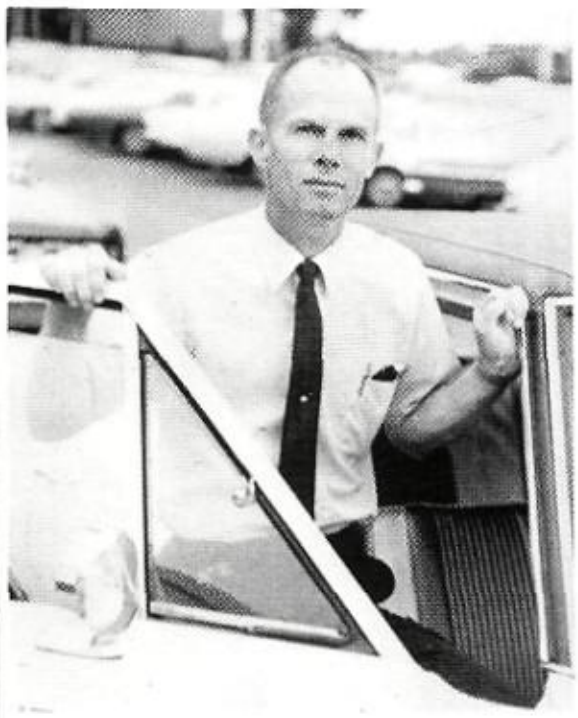

DOYLE W. COUCH
ROTC
Drill Team

EMMIT M. PRICE
ROTC
ROTC Rifle Team

Seniors

Senior Class Officers

GREG DODSON *PRESIDENT*

ZELDA GASTON *VICE PRESIDENT* PEGGY STACK *SECRETARY*

Seniors

BOB ALEXANDER
RANDY ALEXANDER
WILLIAM C. ALLEN

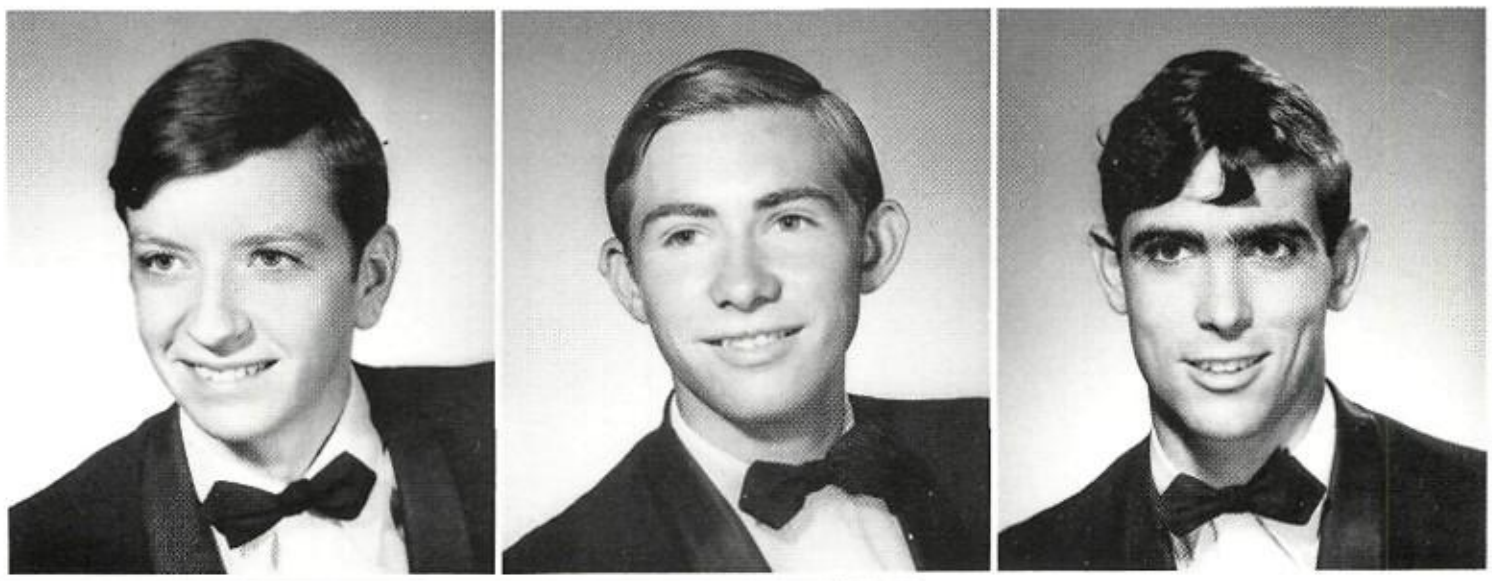

JERRY ALLEN
SHIRLEY ALLEN
JAMES ALLISON

JOHN ALLISON
ALBERT ANDERSON
DANNY ANGEL

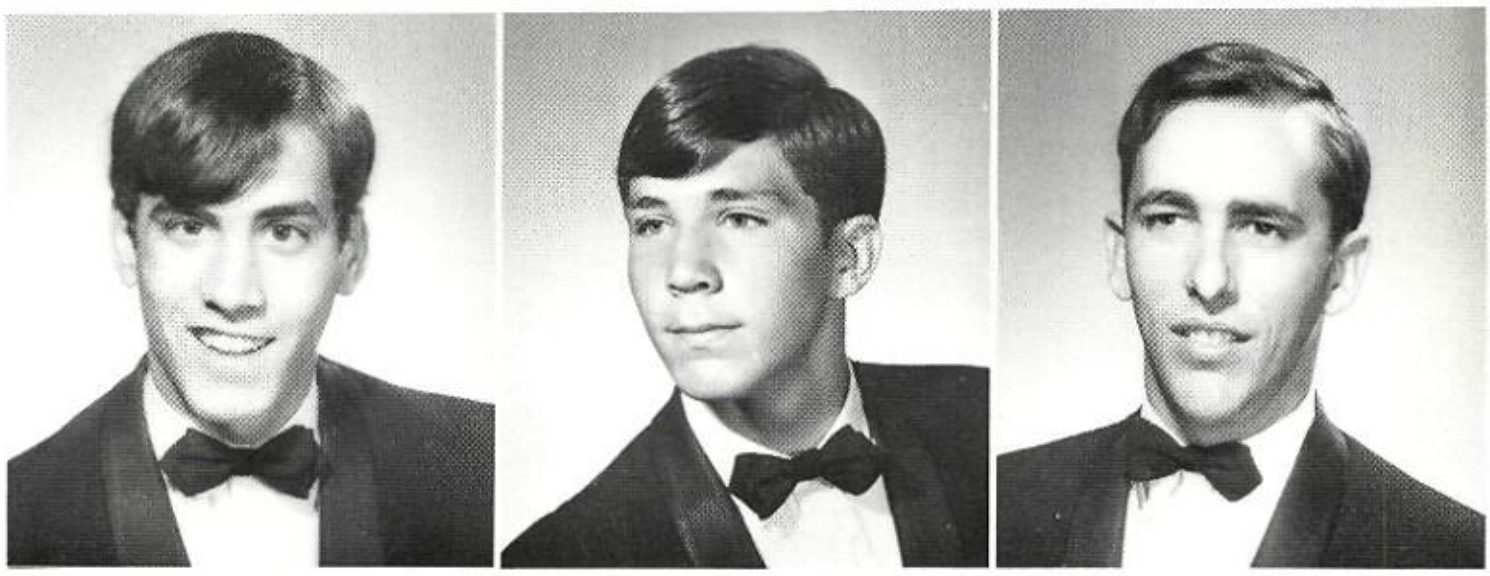

CHARLES ASBILL
MARY ATHERTON
PEGGY ATKINS

DAVID AUSTIN
TONY BAIN
DEBORAH BAIRD

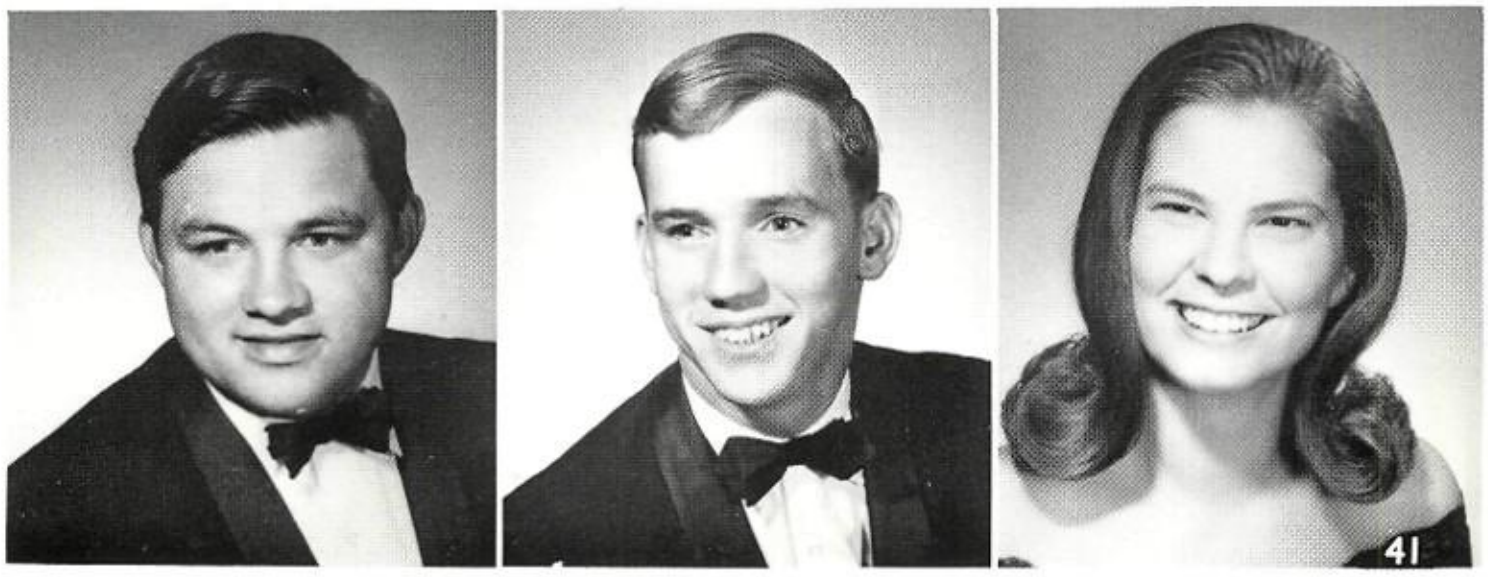

Seniors

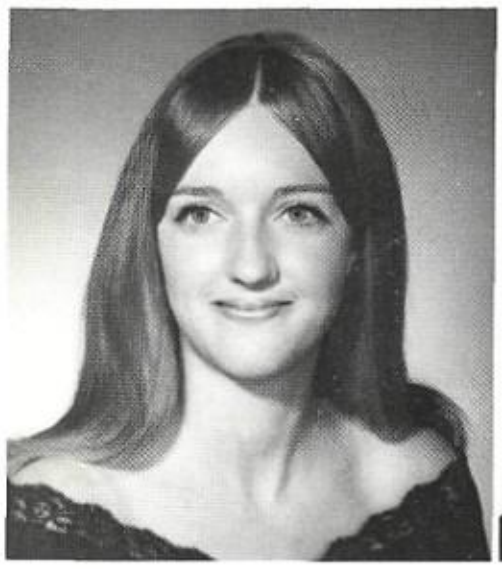

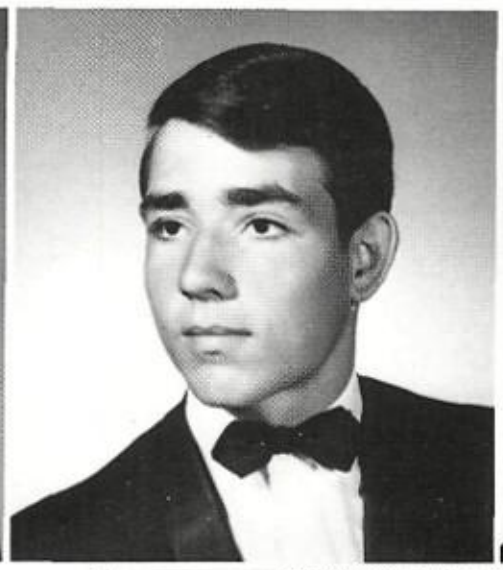

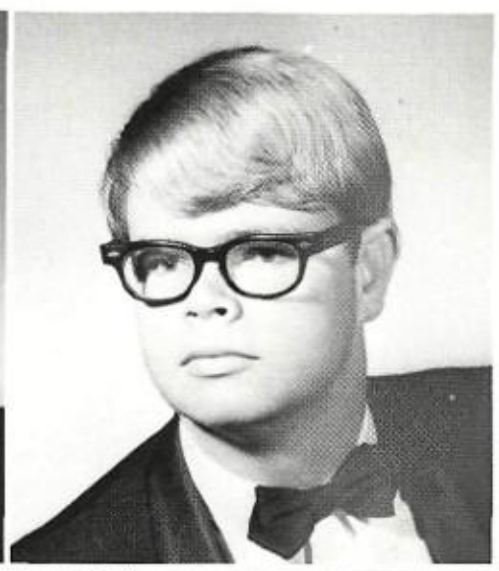

LINDA BAKER
SCOTT BAKER
GARY BAKER

RILEY BARBER
JUDY BARNES
ROGER BARRINGER

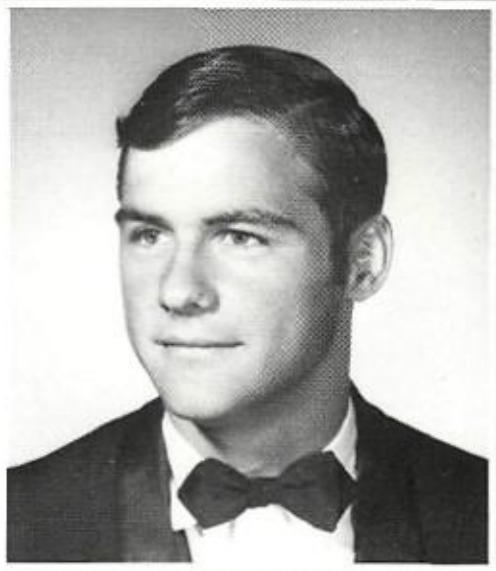

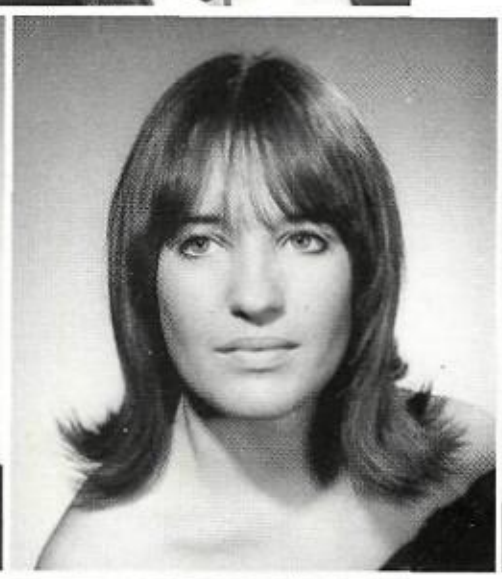

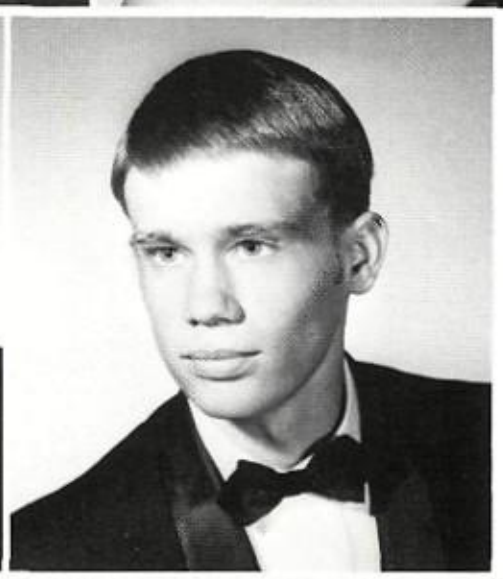

ANITA BASS
ROY BAXTER
STEVE BAXTER

TED BATES
MACK BEAM
ROBERT BEASLEY

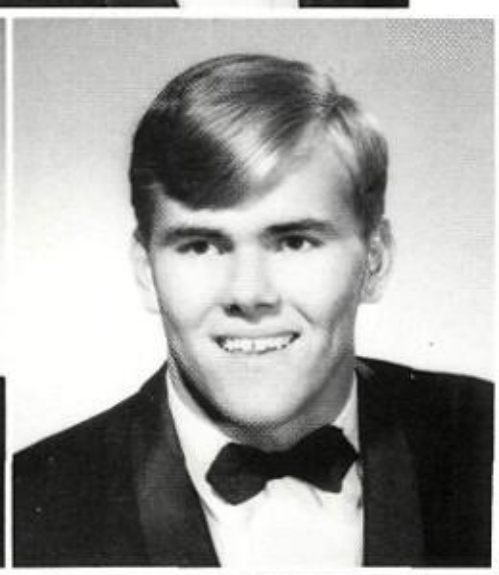

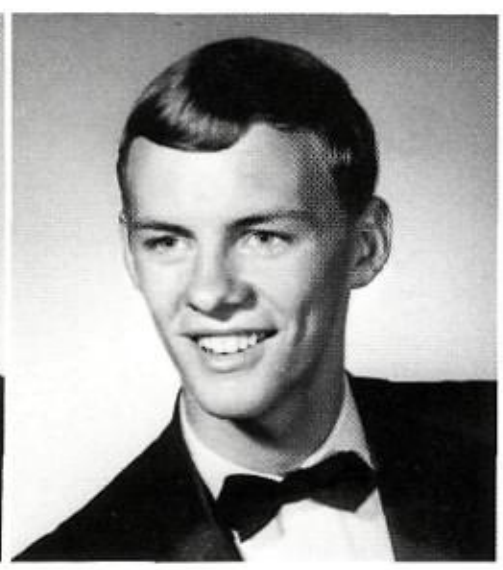

LINDA BEAVER
DAVID BILL
PAT BELL

TERRY BELL
HARRY BENNETT
CHERYL BENTLY

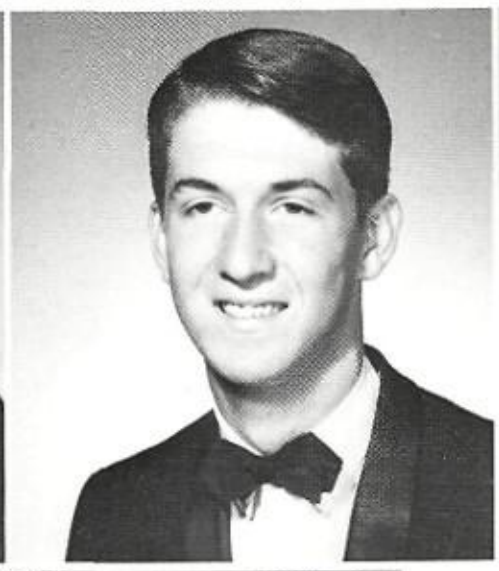

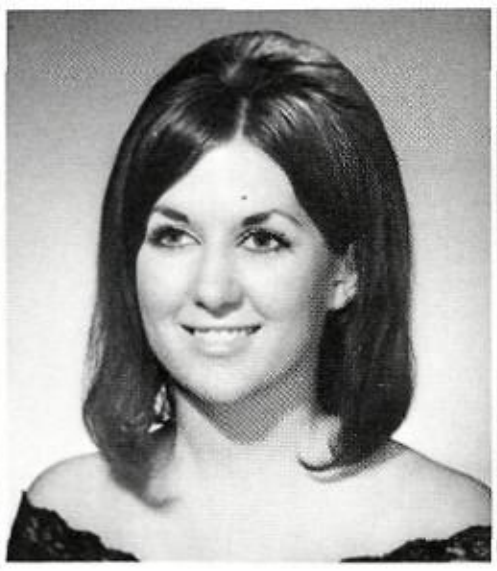

CATHY BLACKBURN
ELIZABETH BOERGER
VIKKI BOND

KATHY BONHAM
STEVEN BOLTZ
RONALD BONNER

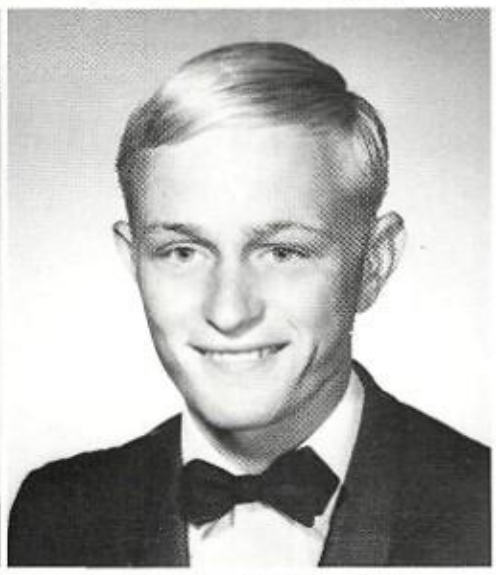

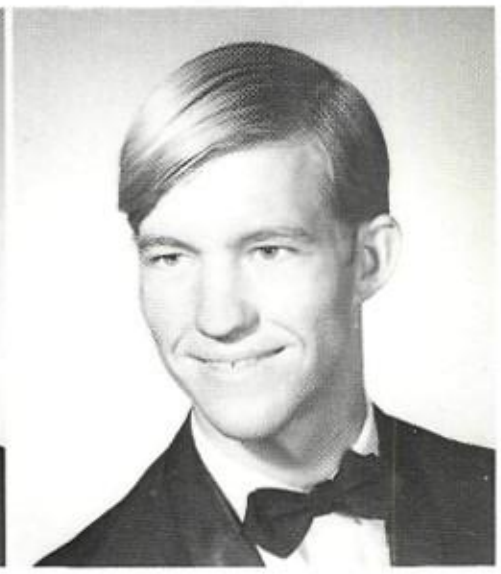

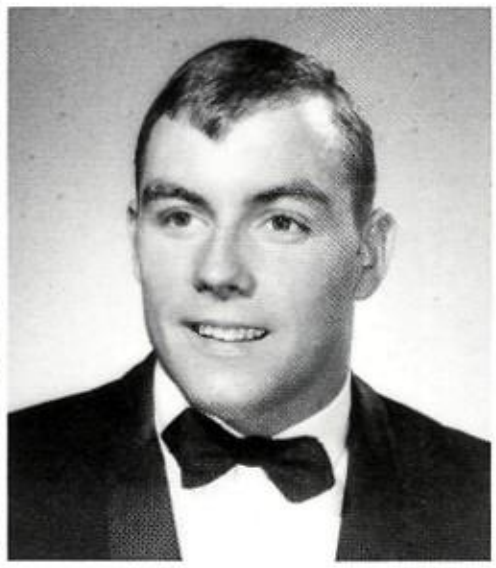

RONALD BOX
SUZIE BRASHER
DONNA BREWER

CYDNE BRYAN
DANIEL BROWN
MICHAEL BROWN

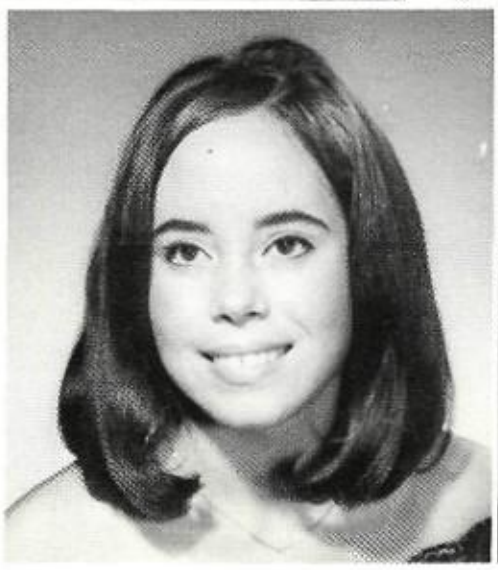

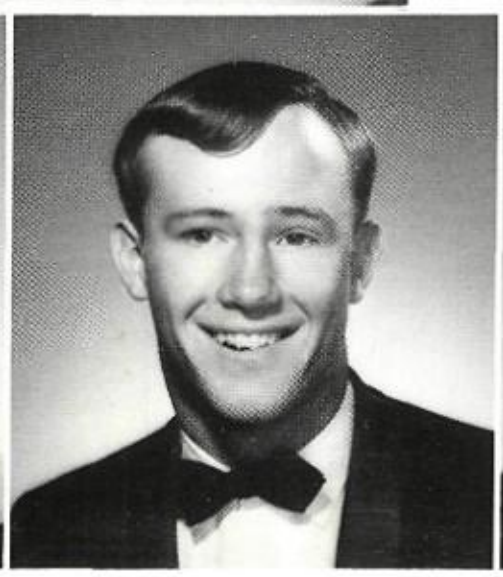

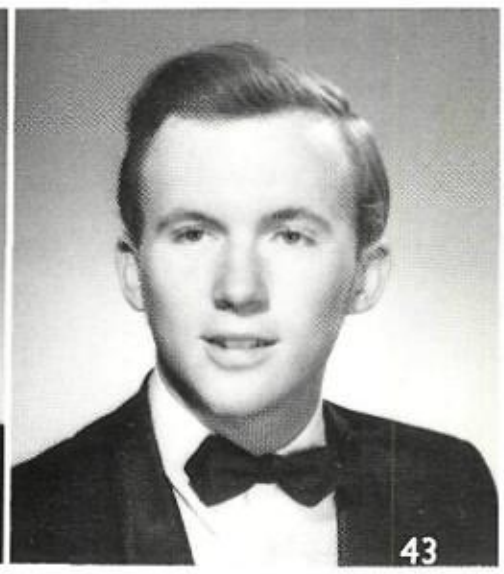

Seniors

VICKI BROWN

ELAINE BROWNING

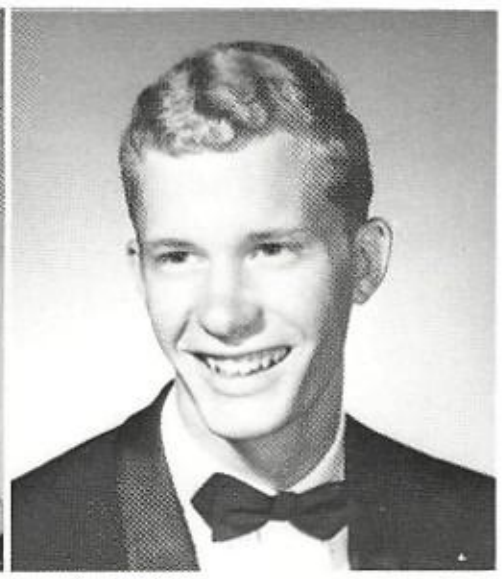

JAMES BRYANT

JOYCE BRYANT

JUDY BUCHER

TOMMYE BURKS

KATIANNE BUSBY

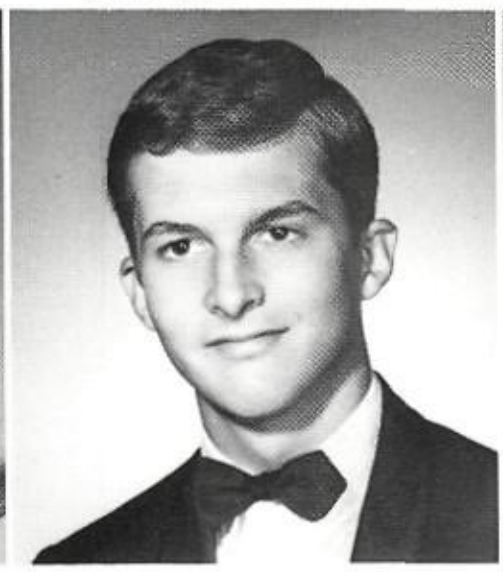

WALTER BUSBY

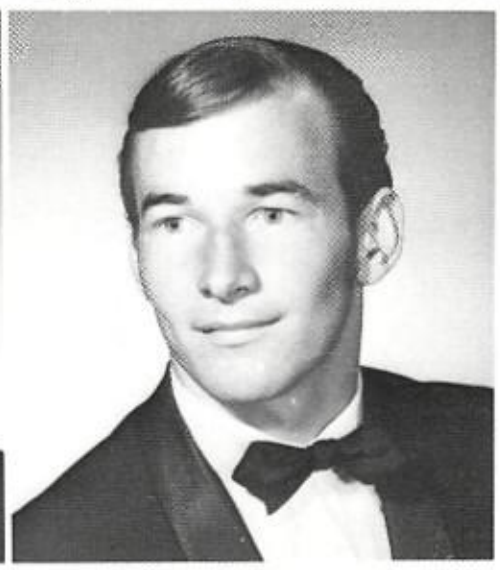

JIMMY CAGLE

JAMES CALHOUN

CONNIE CAMPBELL

GARY CARLTON

JANICE CARMICHEAL

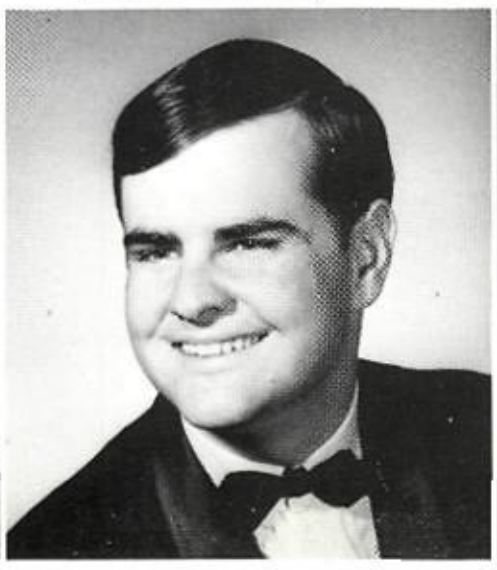

ROYCE CARR

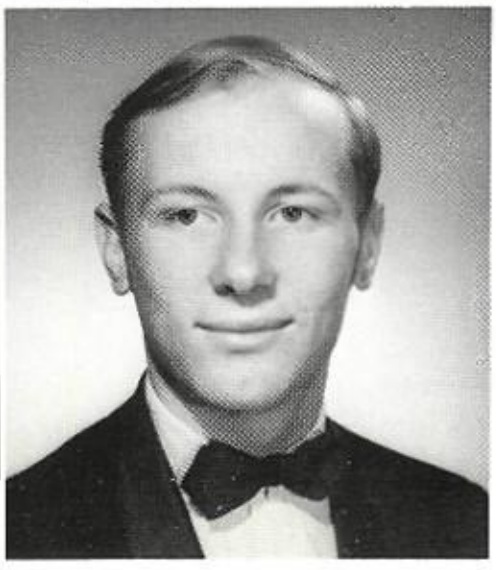

BOBBY CARTER

CAROL CARTER
DEBORAH L. CASTLE
DANIEL CAVIN

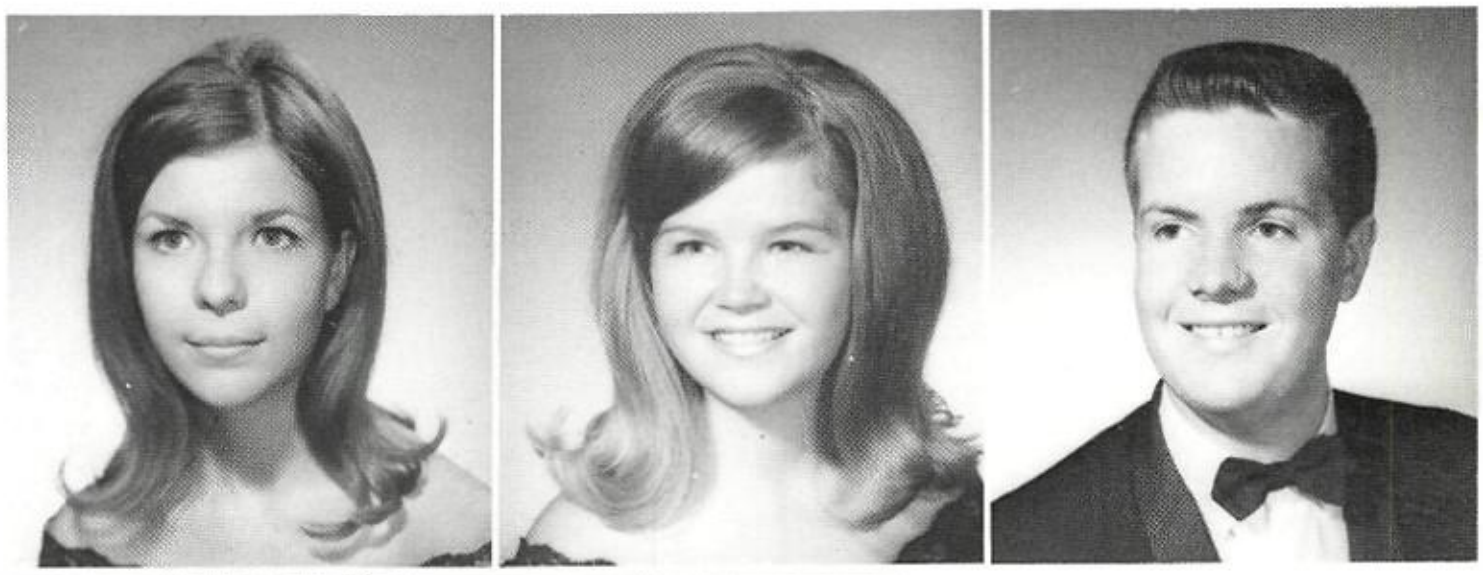

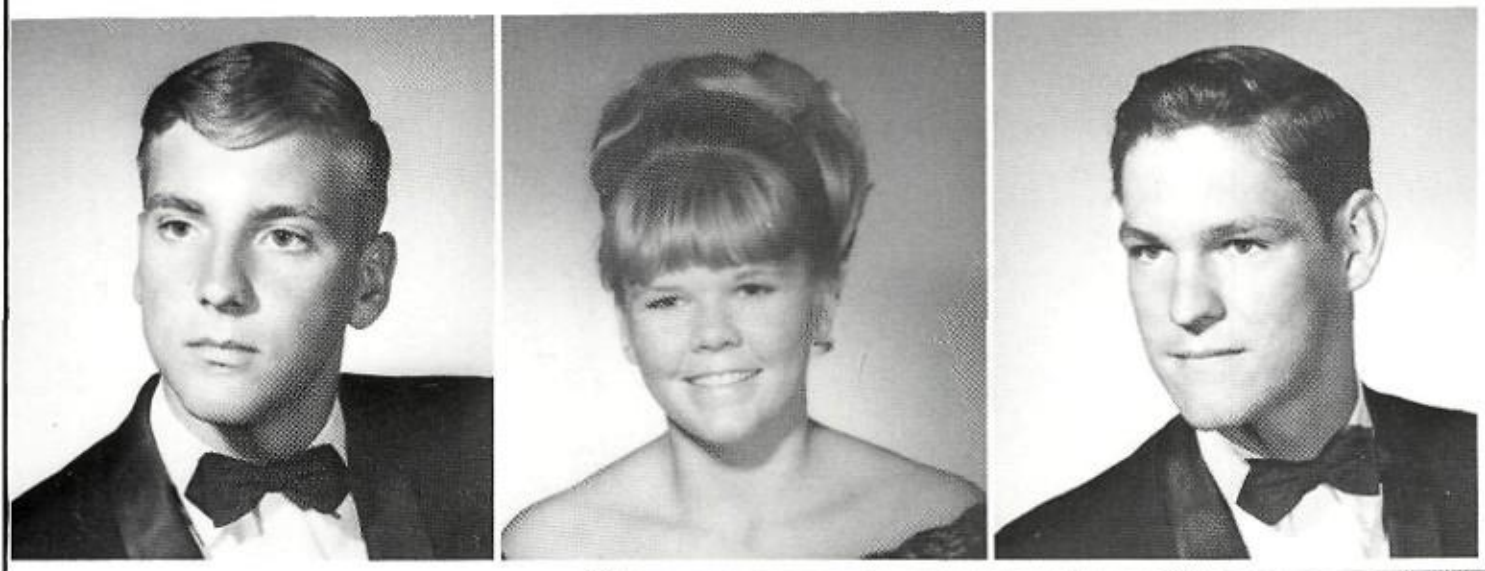

ROBERT CAVIN
SANDRY CHAMPION
BILLY CHAUSE

DAVID CHOATE
PATRICIA K. CHOATE
DEBORAH CLAER

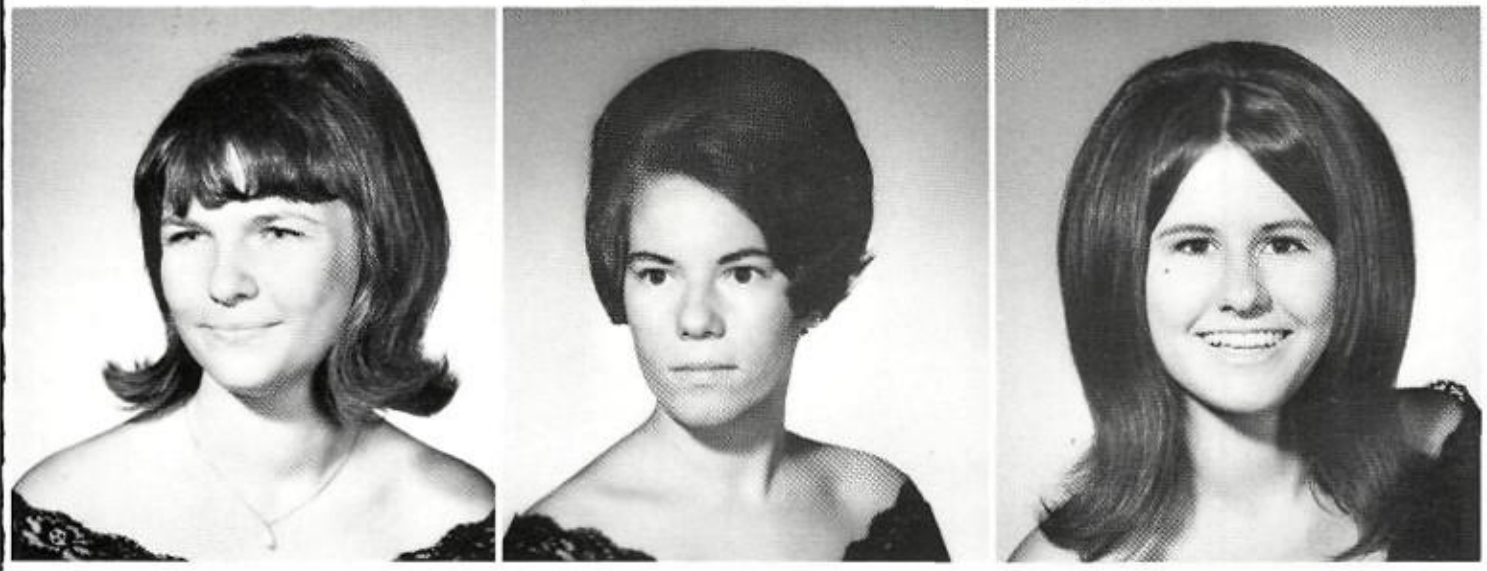

CODEE CLEM
KATHY CLOUSE
JANET COCHRAN

CHARLES CONNELLY
MICHAEL K. CONNER
LOUANNE COOK

Seniors

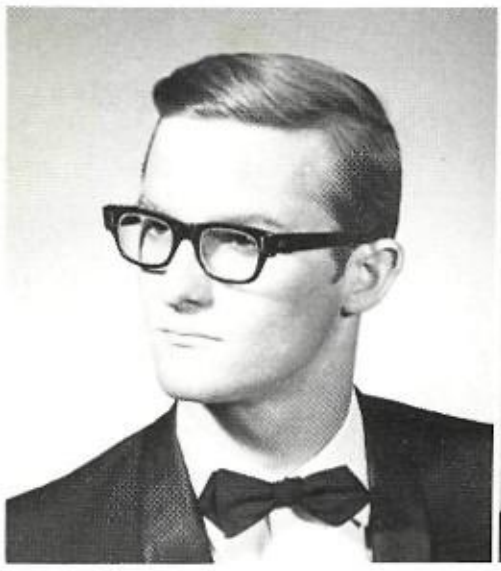

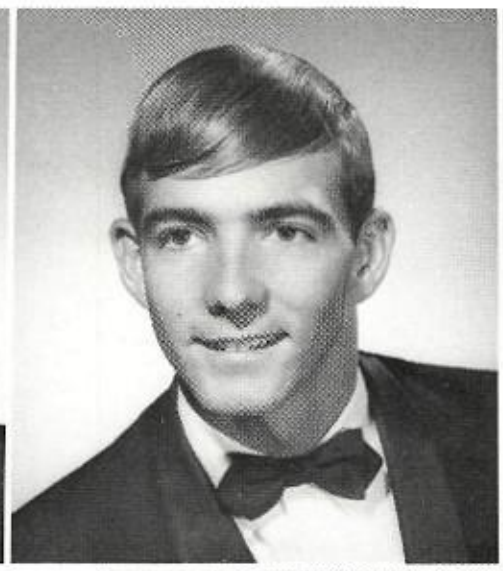

JAMES COOK
MICHAEL COSTON
REBECCA CORATHERS

TOM COX
BILLY CRANE
GENE CRANE

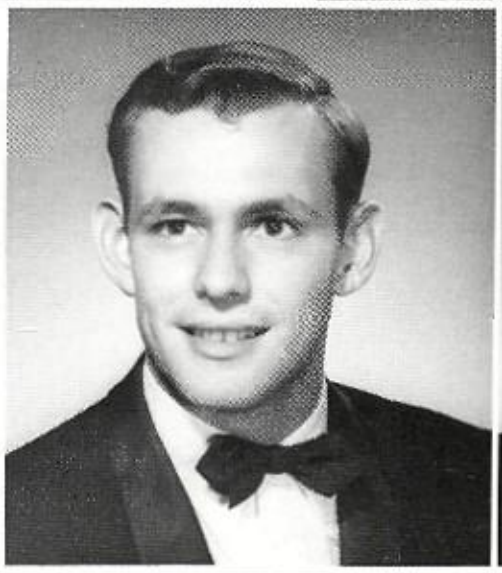

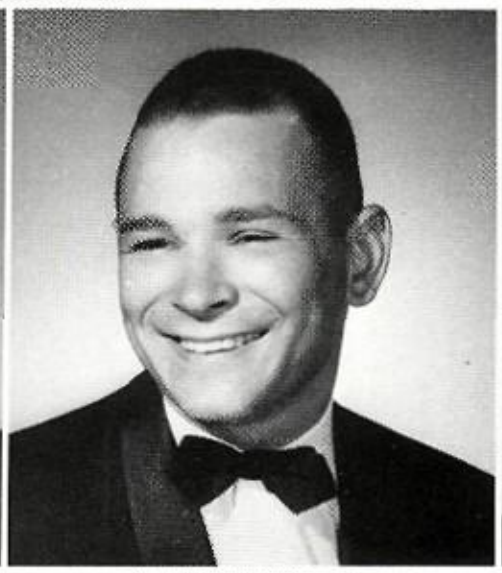

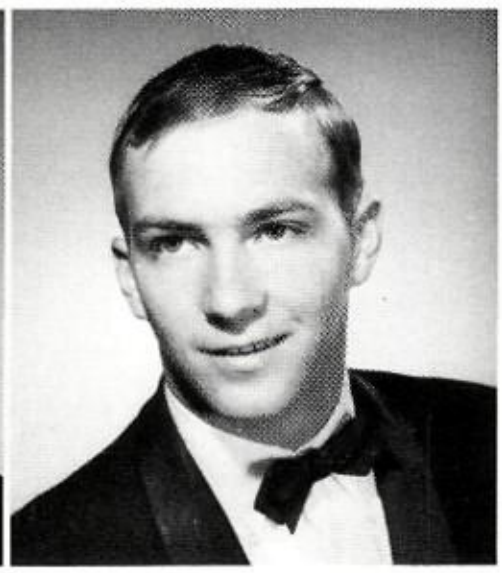

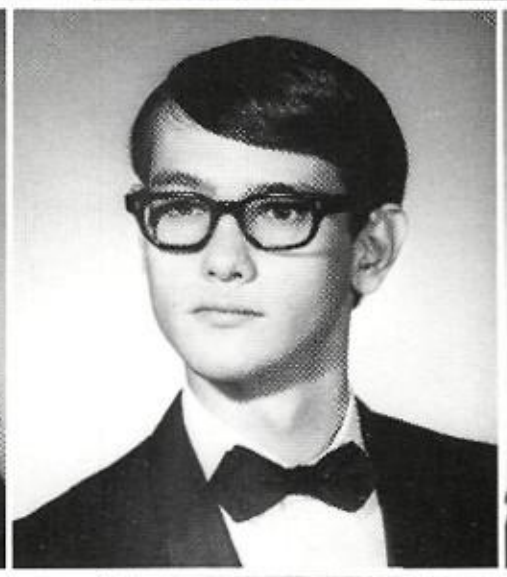

KATHY CUMMINGS
BILL CURRY
JAN DARST

MIKE DARST
EDWARD DAVENPORT
JIMMY DAVIS

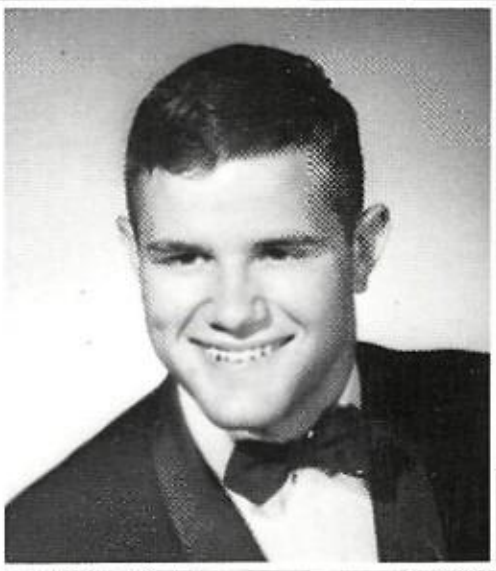

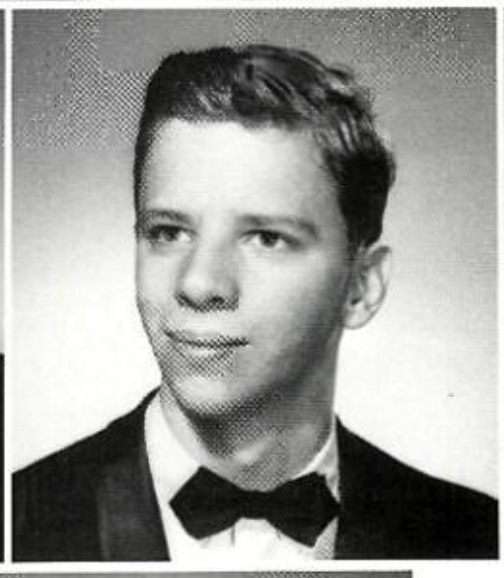

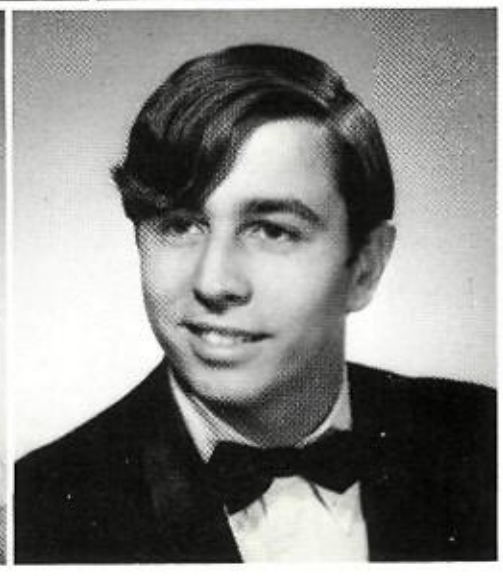

LINDA DAVIS
VIKKI DAVIS
THOMAS DEAN

BOBBY DEAVER
CONNIE DECKINS
MICHAEL DEMERS

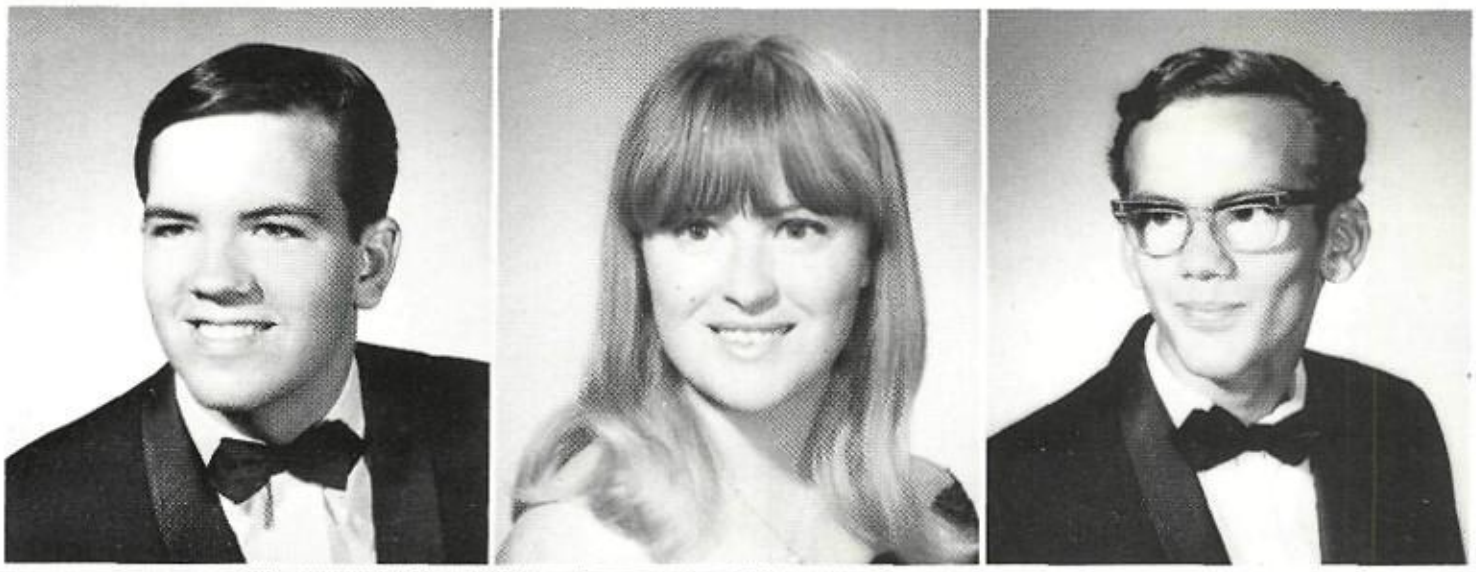

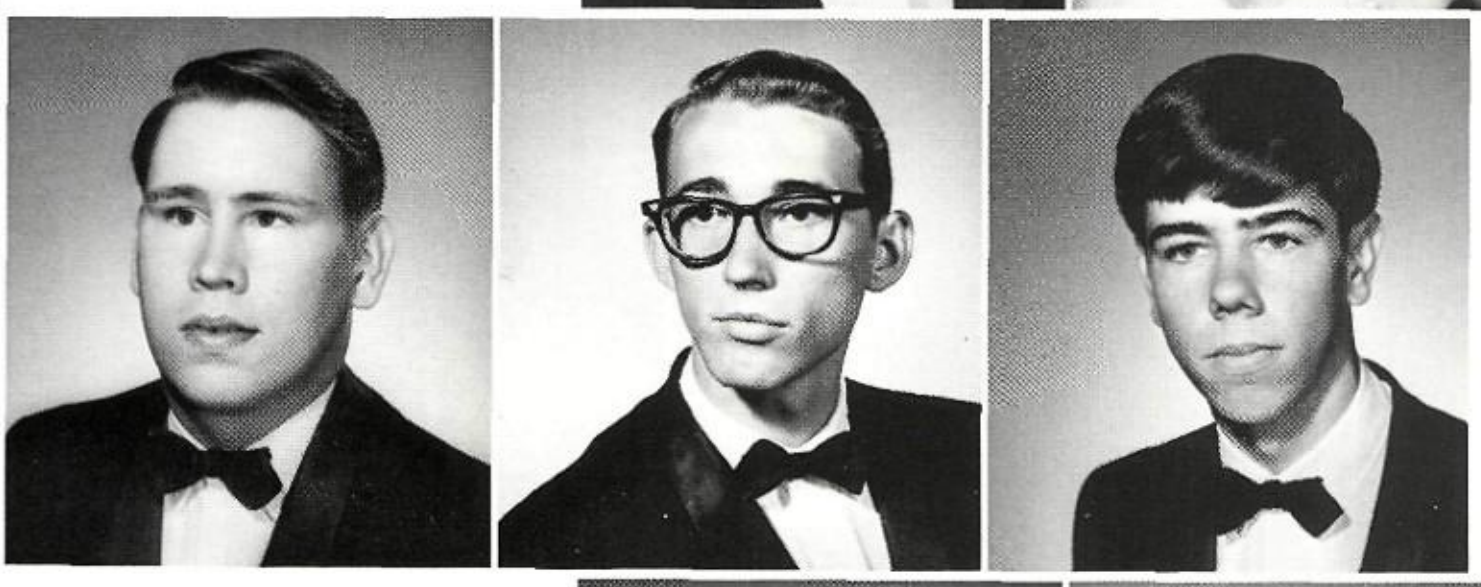

RONNY DELOZIER
HARRY DICKINS
DACE DILONEY

SANDRA DISBROW
GREGORY DODSON
TERESA DAHN

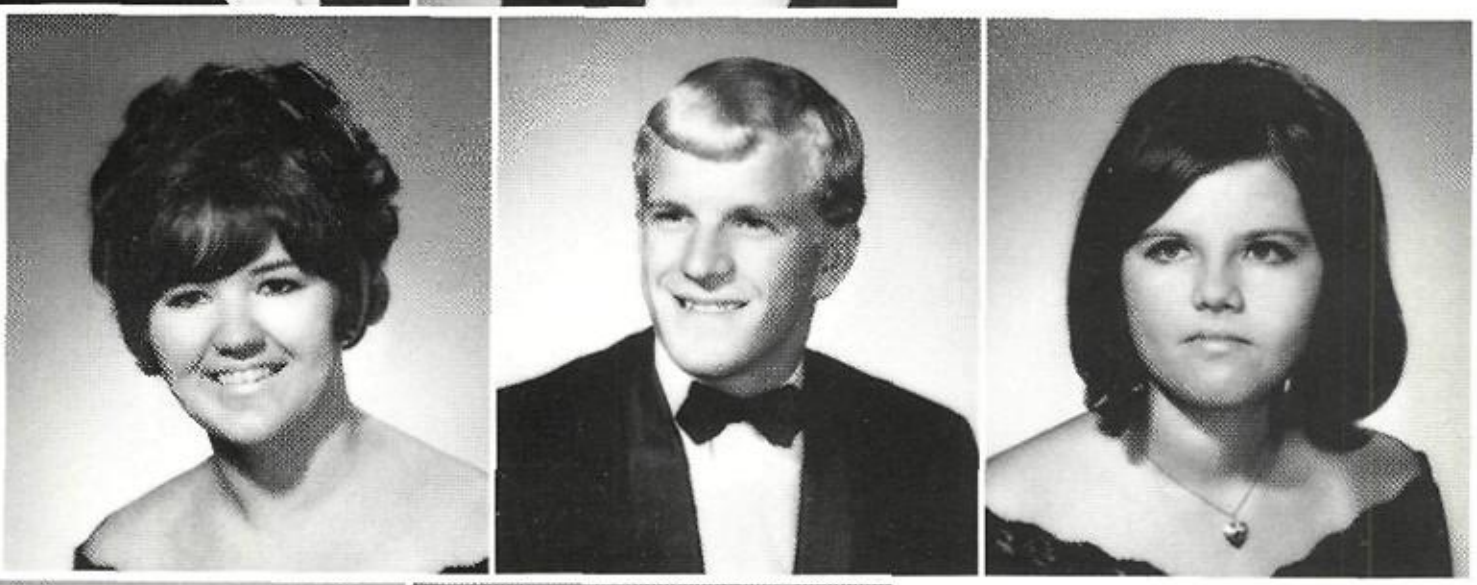

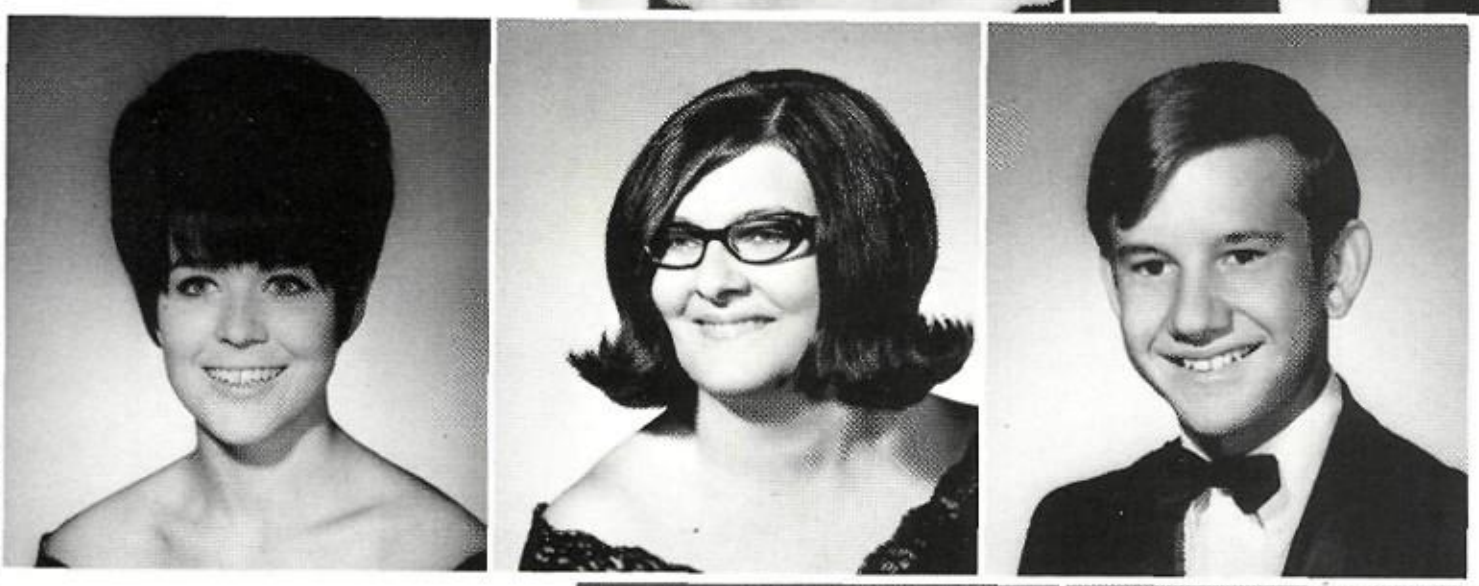

GWENDOLYN DORE
WANDA DOOLEY
RICHARD DORSEY

MARILYN DOTSON
RONI DUKE
BENI DUNNE

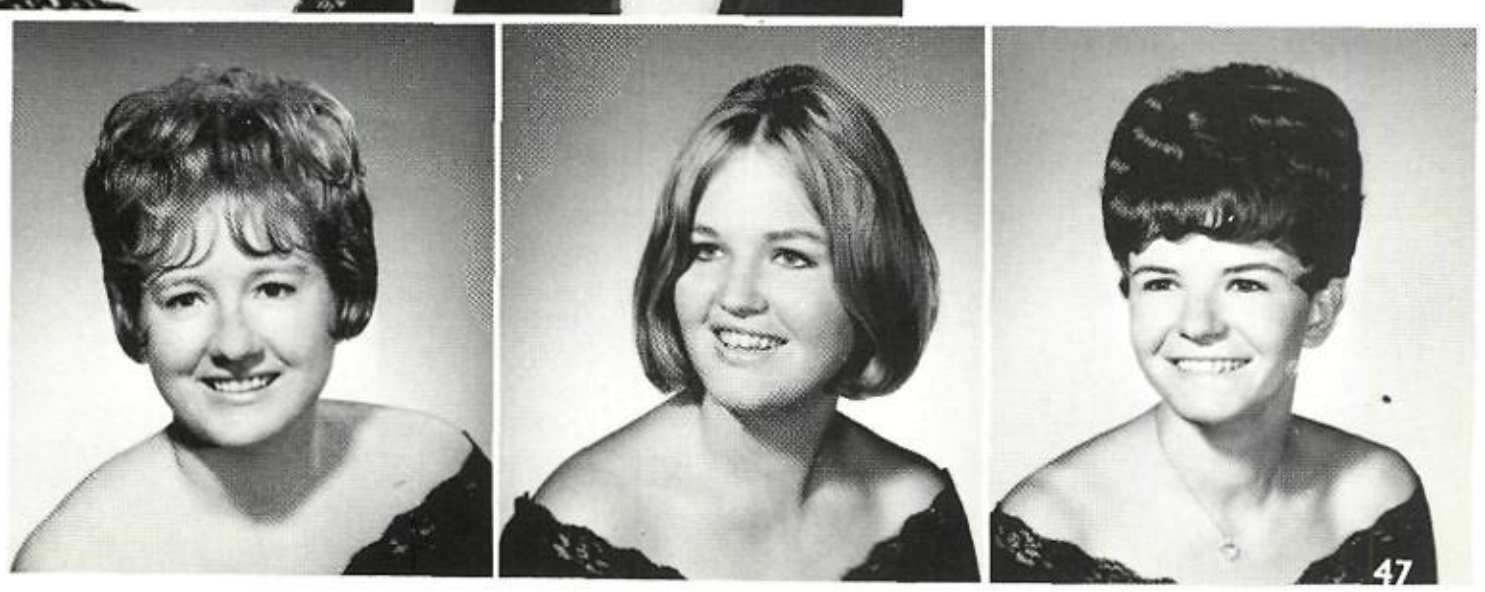

Seniors

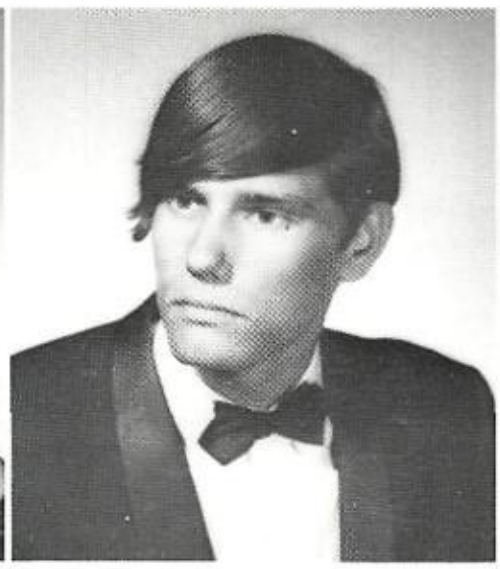

MARIE DRYMAN
DOUGLAS DYER
BRENDA EDWARDS

WALLACE ELLIOTT
MARCIA ENOCHS
STEVE EPPERSON

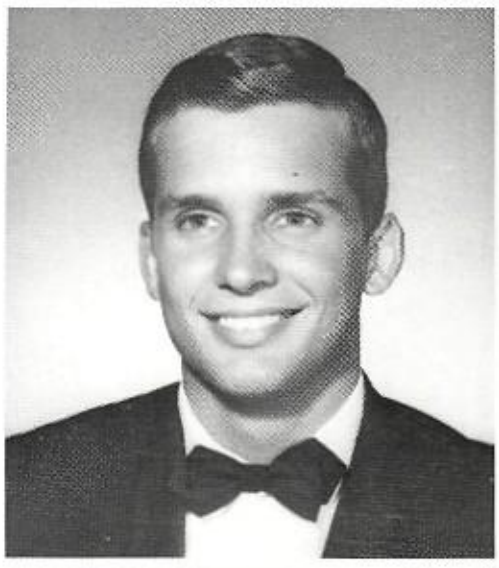

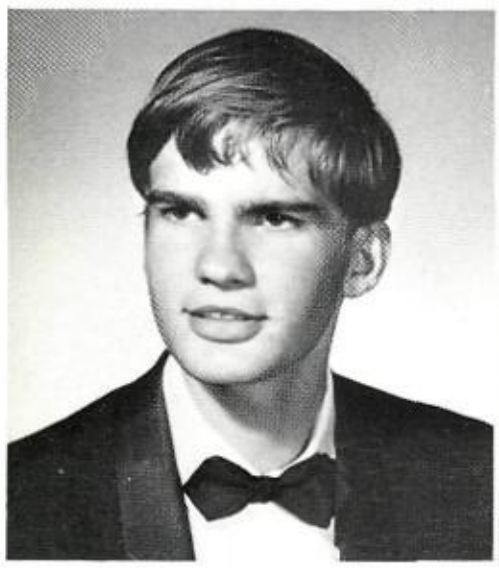

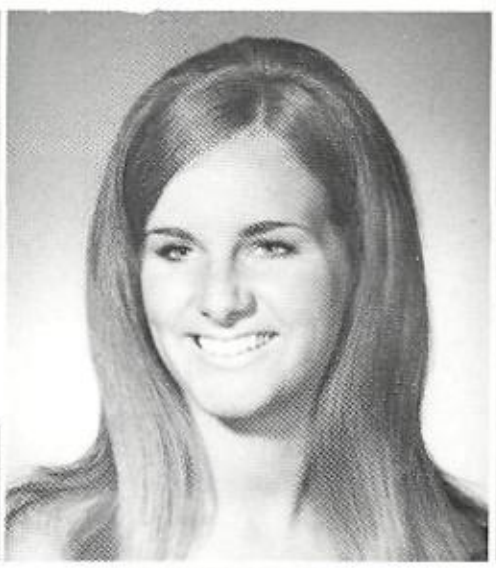

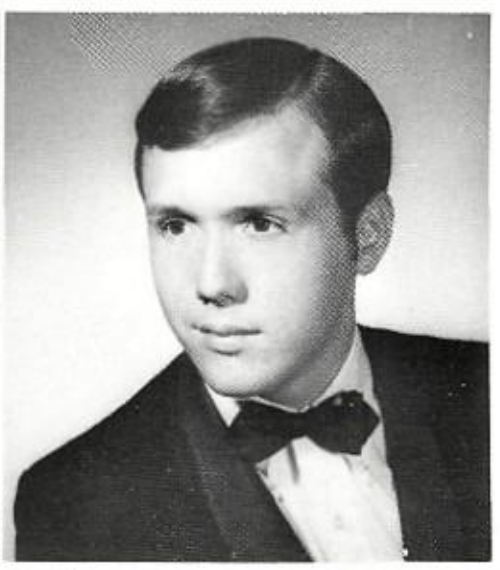

ERIC EYRING
ELIZABETH FAGALA
JOEL FERGUSON

HILDA FINKLEA
FRANK FIRNENO
DIANA FLOOD

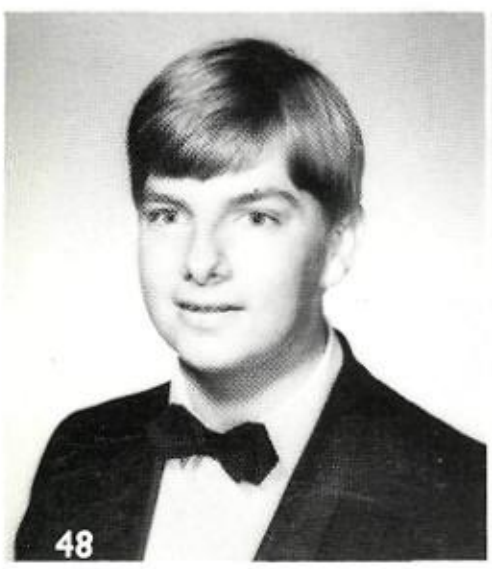

ROGER FRANCE
HONOR FRANKLIN
ANITA FRIDDLE

TIM FORREST
ELTON C. FORD
CLIFTON FREEMAN

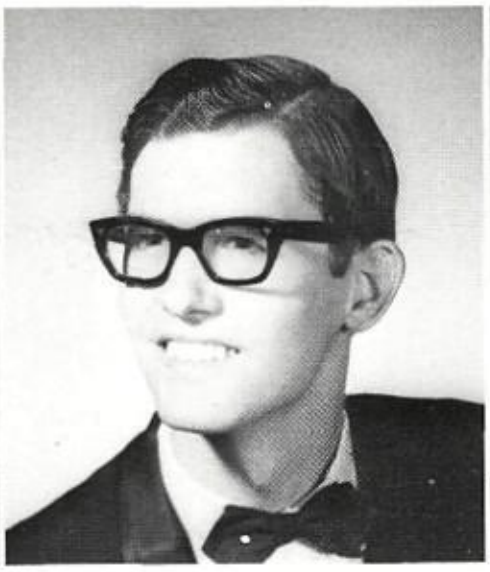

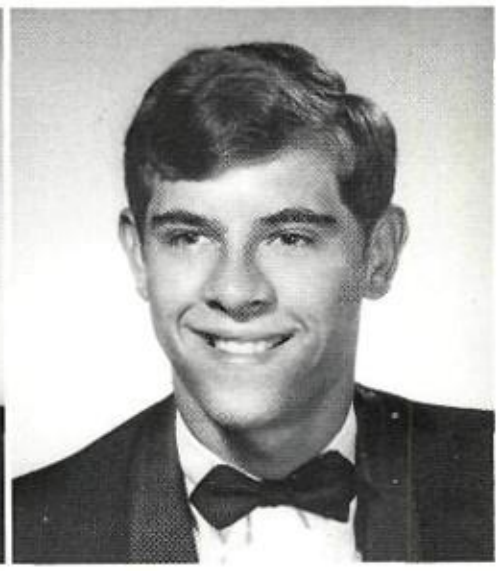

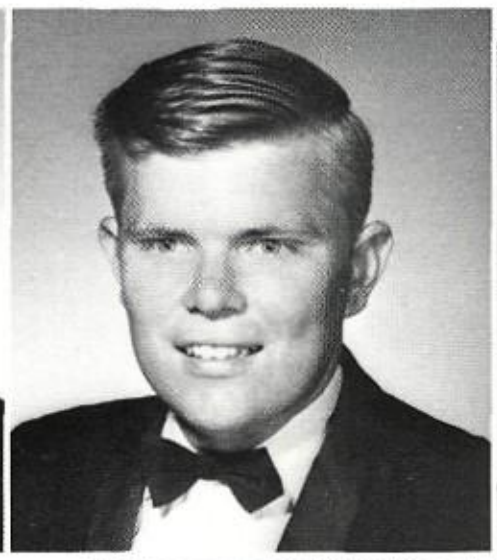

ROBERT FRETS
LARRY FRY
SHIRLEY FRYER

JOE M. FULTNER
CONNIE GALLIA
BOBBY GANT

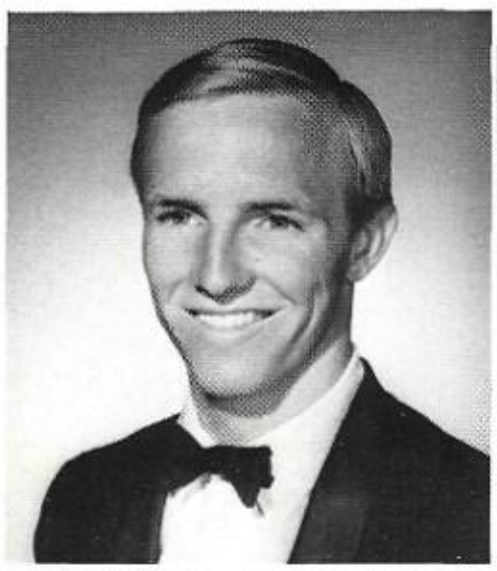

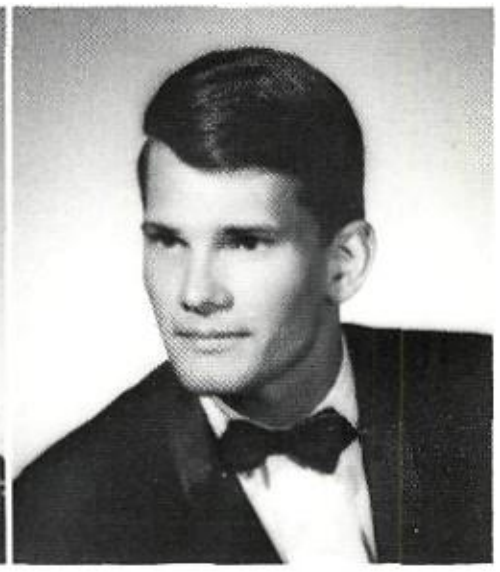

ANITA GANTT
MIRAMAR GARCIA
PETE GARZA

ZELDA GASTON
DIANE D. GAULDEN
CHARLES GIBBONS

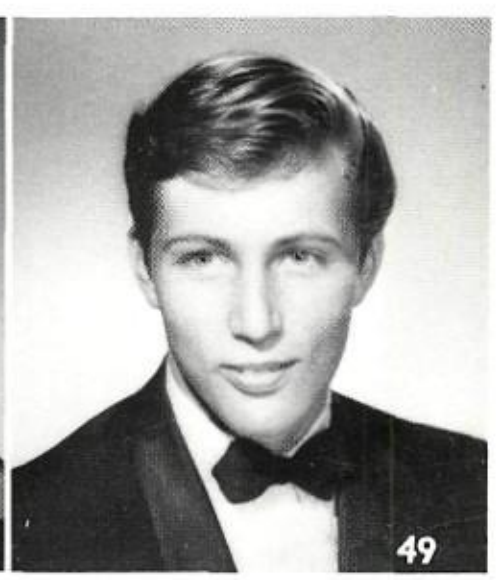

Seniors

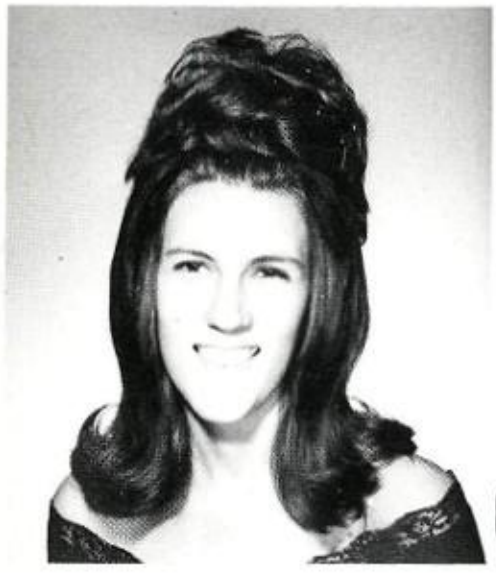

MARTHA GIBSON

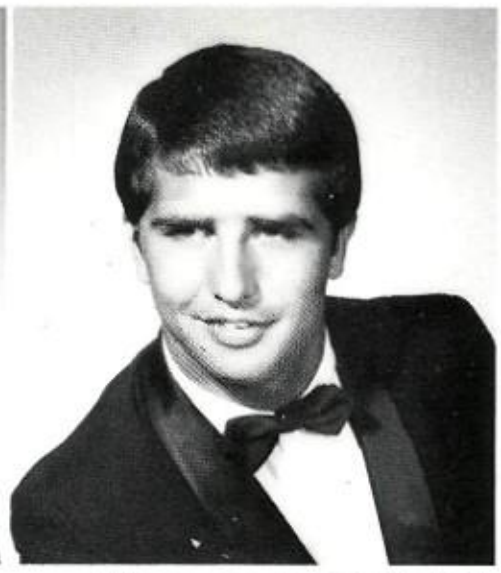

ROBERT GIDEON

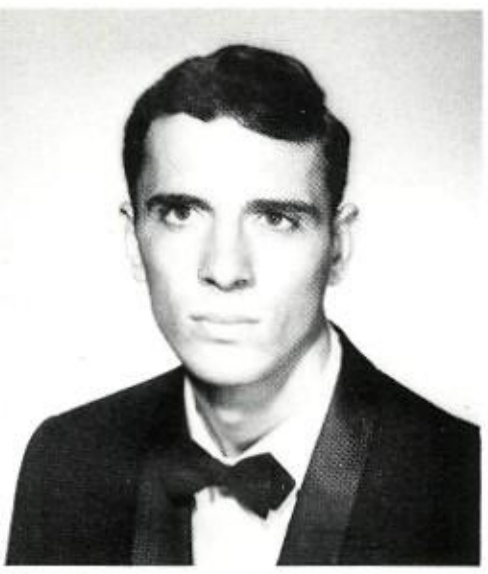

WILLIAM GILBERT

PAULA GILLIAM

DARYL GALSS

PAT GOOCH

CHARLES E. GOWIN

ANITA J. GRAHAM

CLYDE W. GRAHAM

CINDY A. GRAHAM

BOBBIE GRANT JR.

DEBBIE J. GRAVES

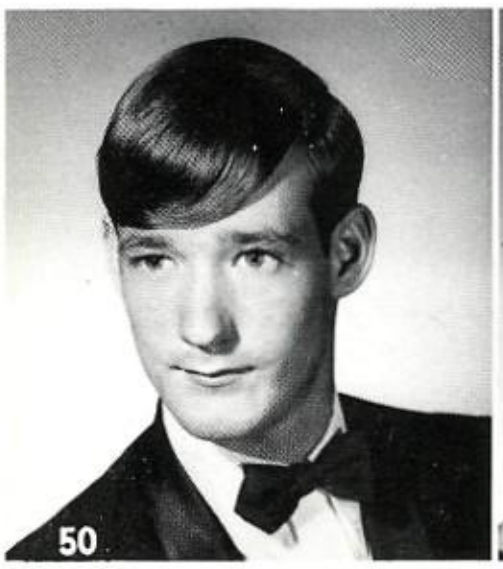

ROBERT GRAVES

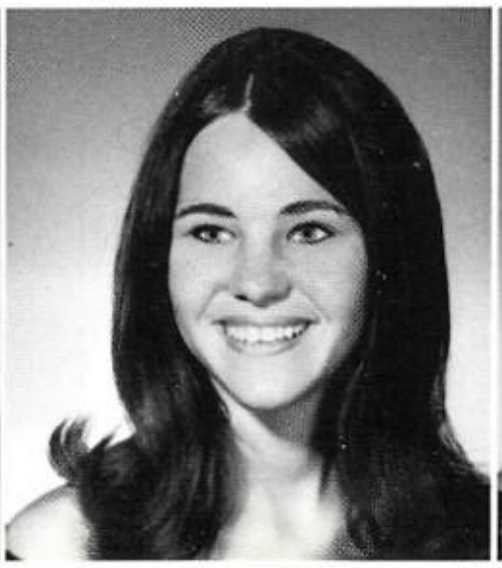

NANCI GREENE

MARCELLA GRIFFIN

PAM GRIMES
SUSAN GROSS
CAROL GUNN

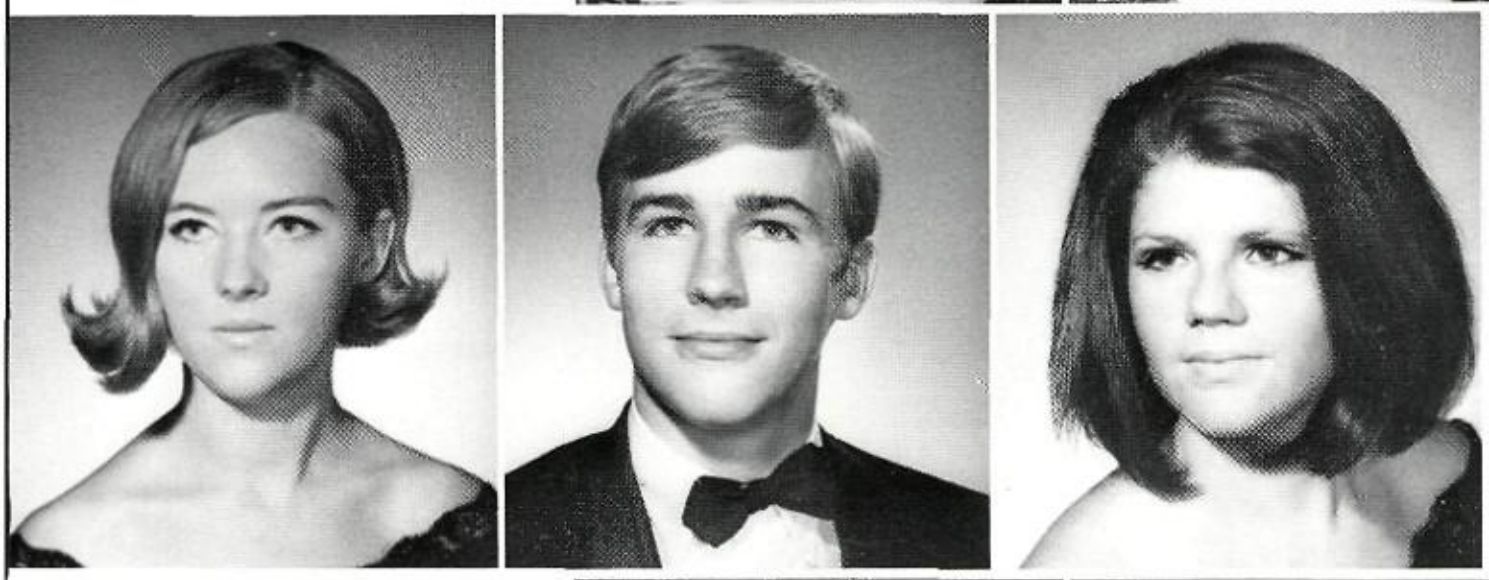

SHERRY HADDOCK
JOHN HALL
SHIRLEE HALL

PAUL B. HART
THOMAS C. HASKINS
JEANNE HARRIS

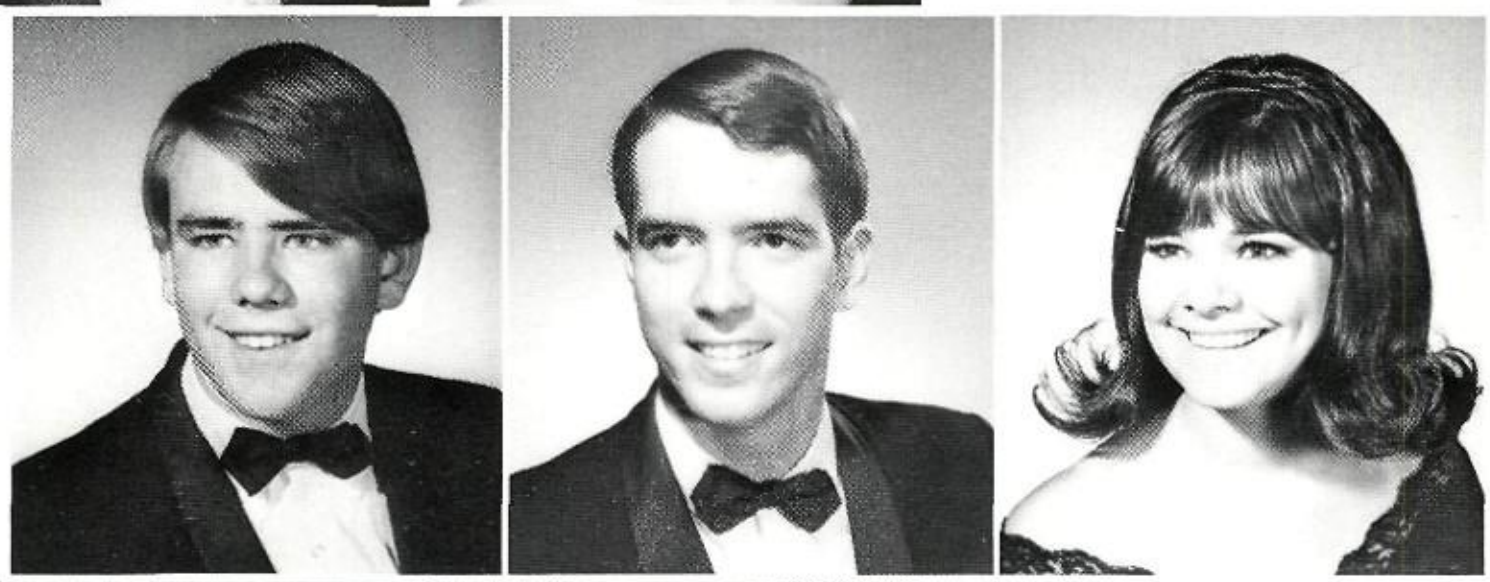

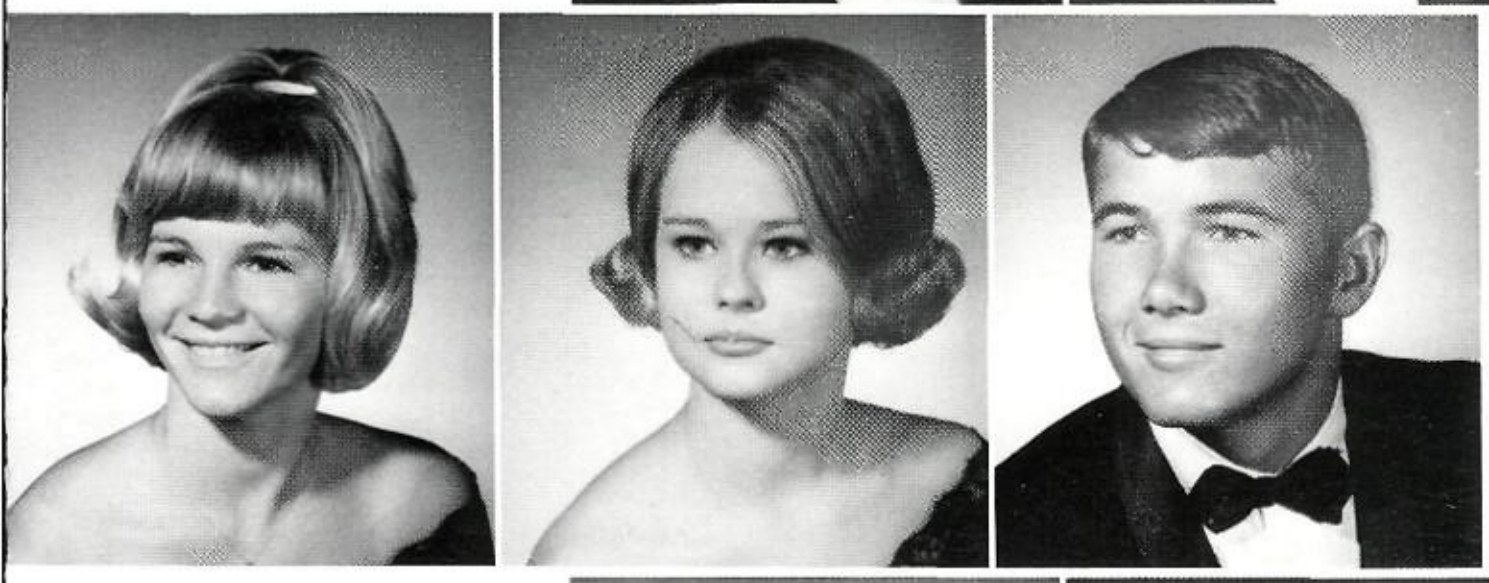

MELISSA HATCHER
DENICE B. HAYES
MIKE HAYNER

CHERYL L. HAYNES
MALINA HELSLEY
JANICE HELTON

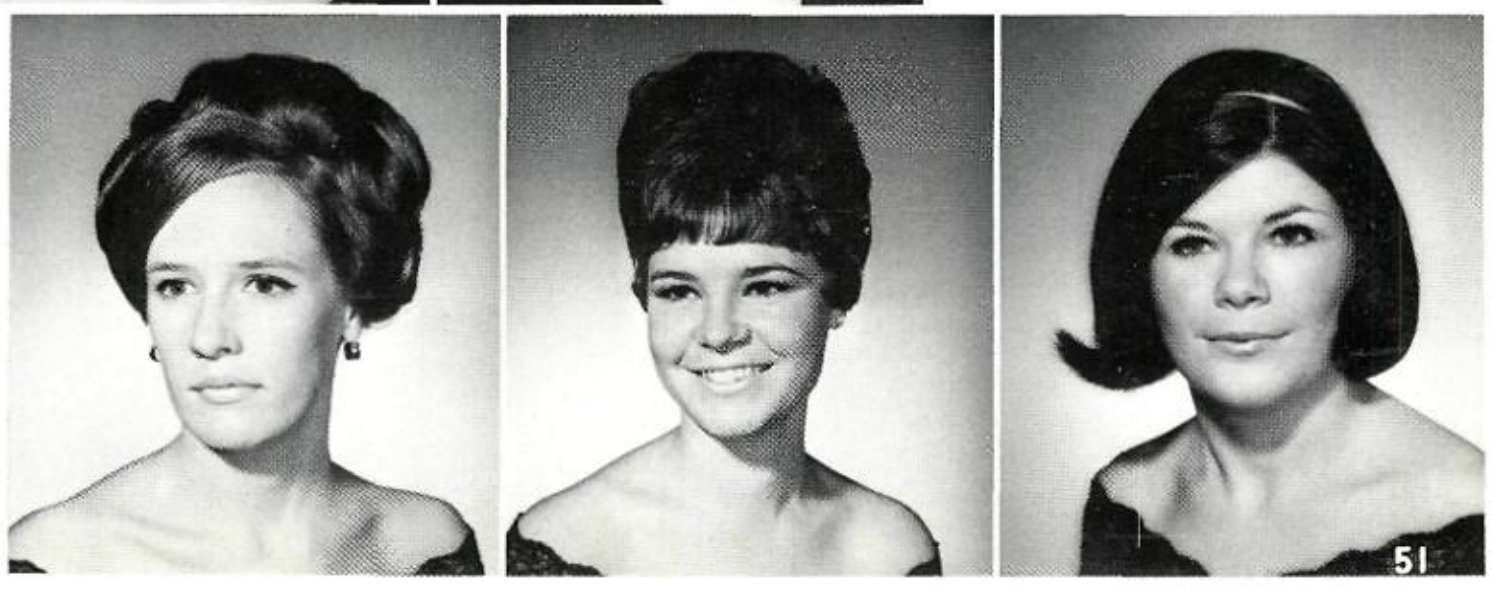

Seniors

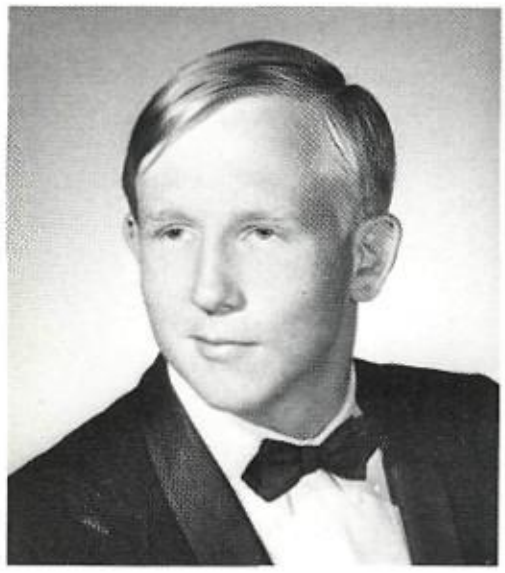

ALAN HENDERSON
MYRA D. HENDERSON
GEORGIA HENDRICK

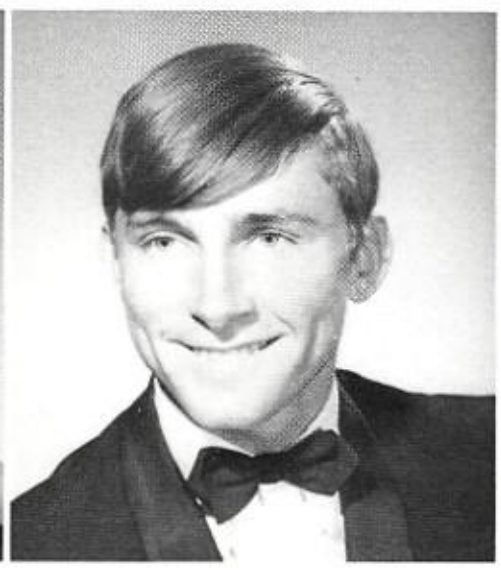

BRENDA HENSON
SHIRLEY HIGHTOWER
JAMES HILL

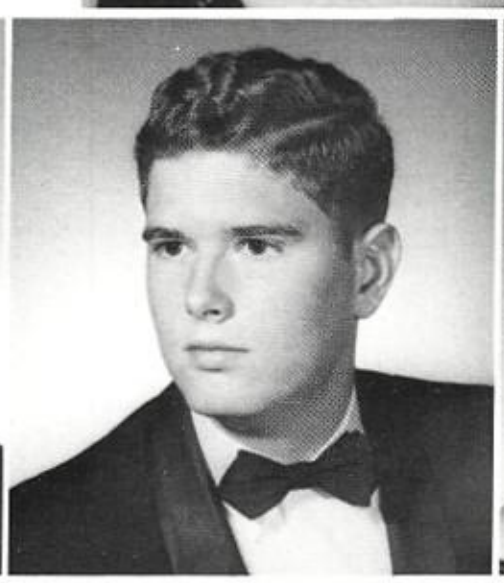

ROGER HILL
MELTON L. HILLGARTNER
JILL HINDS

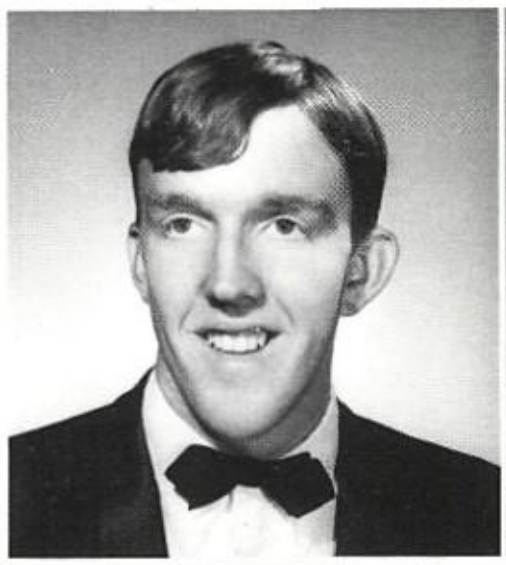

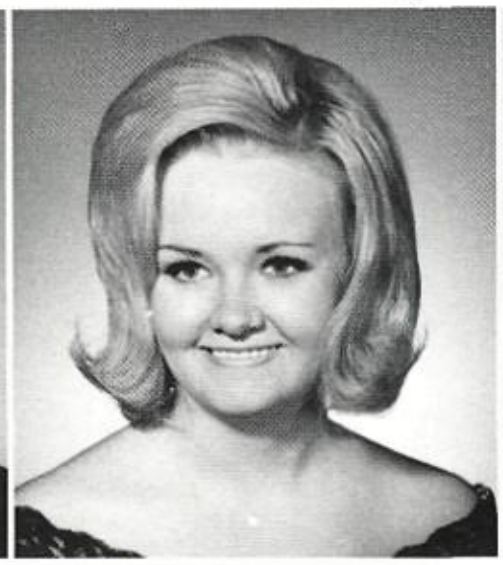

GARY HIXON
LANA G. HOGG
JAMES HOLCOMB

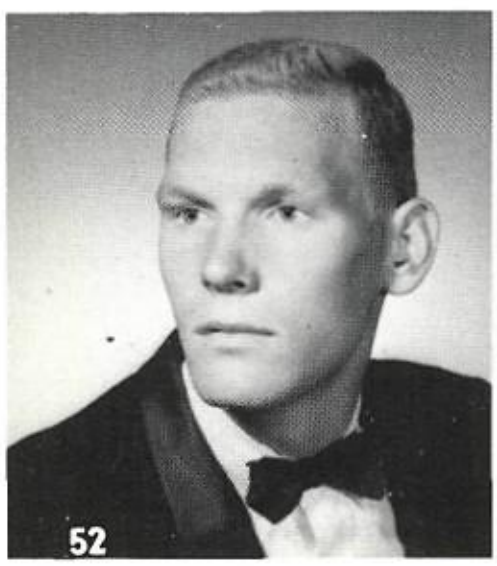

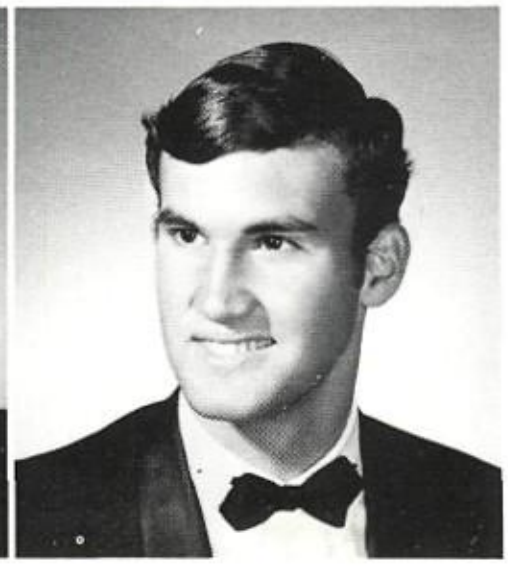

DAVID HOLT
LEE C. HOLT
THOMAS HOOPER

CONNIE HORTON
ROBERT HOSKINS
DAVID HOUSER

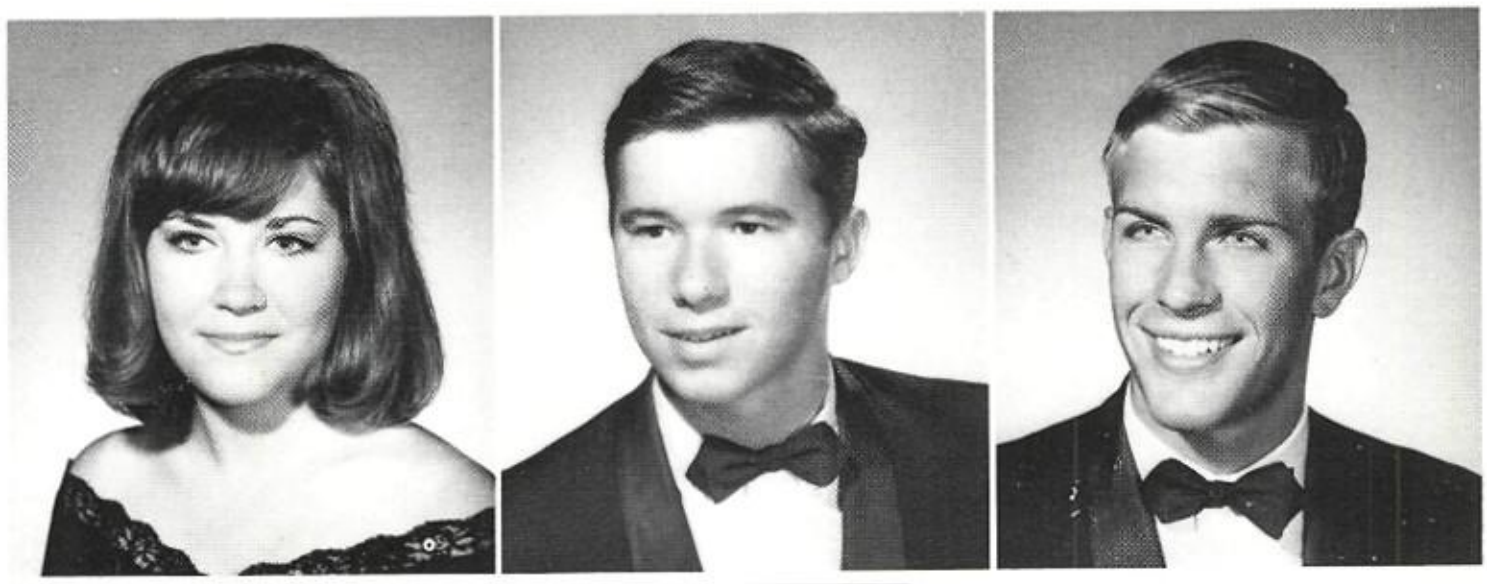

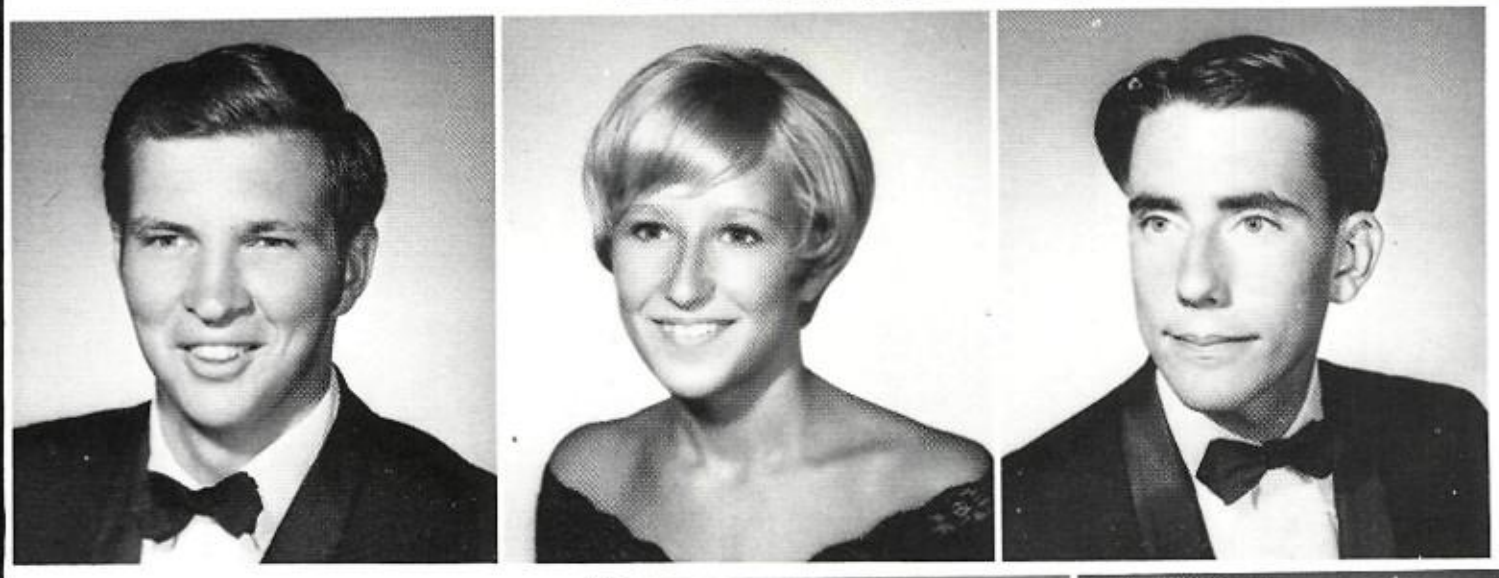

BILLY HUDSON
NORMA HUDSON
JAMES HUMPHREYS

JACK HUNT
BRENDA HUNTER
JOHN HUTCHINS

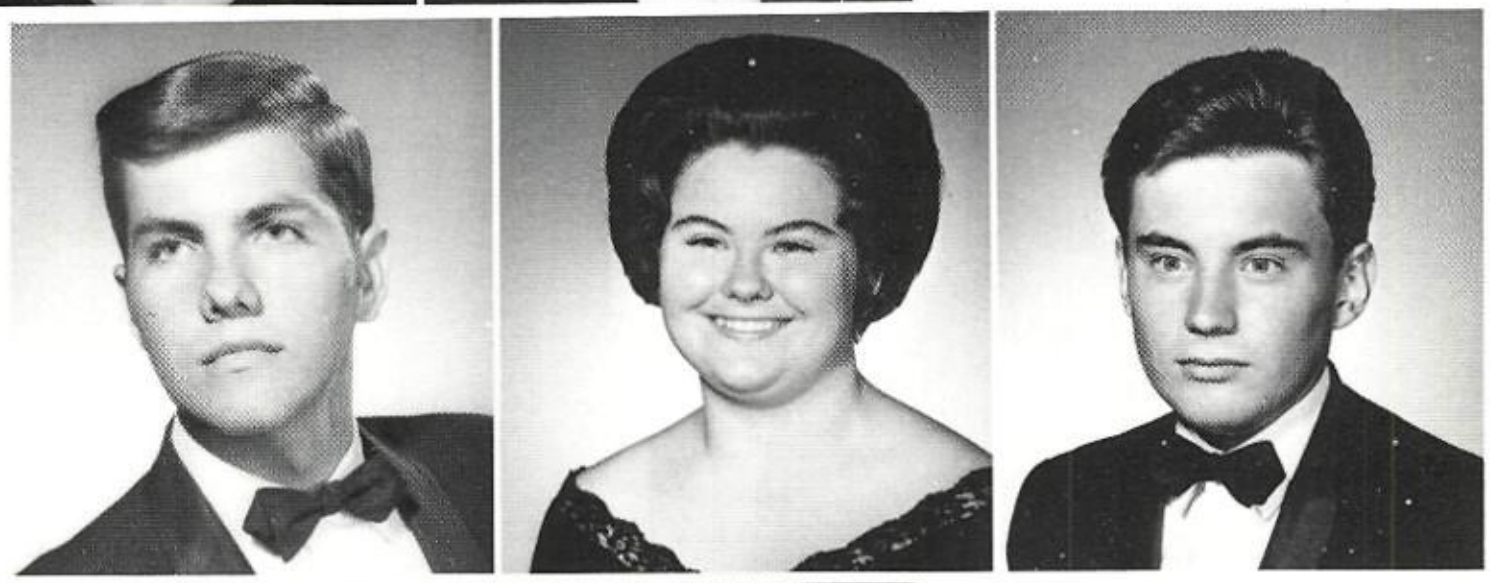

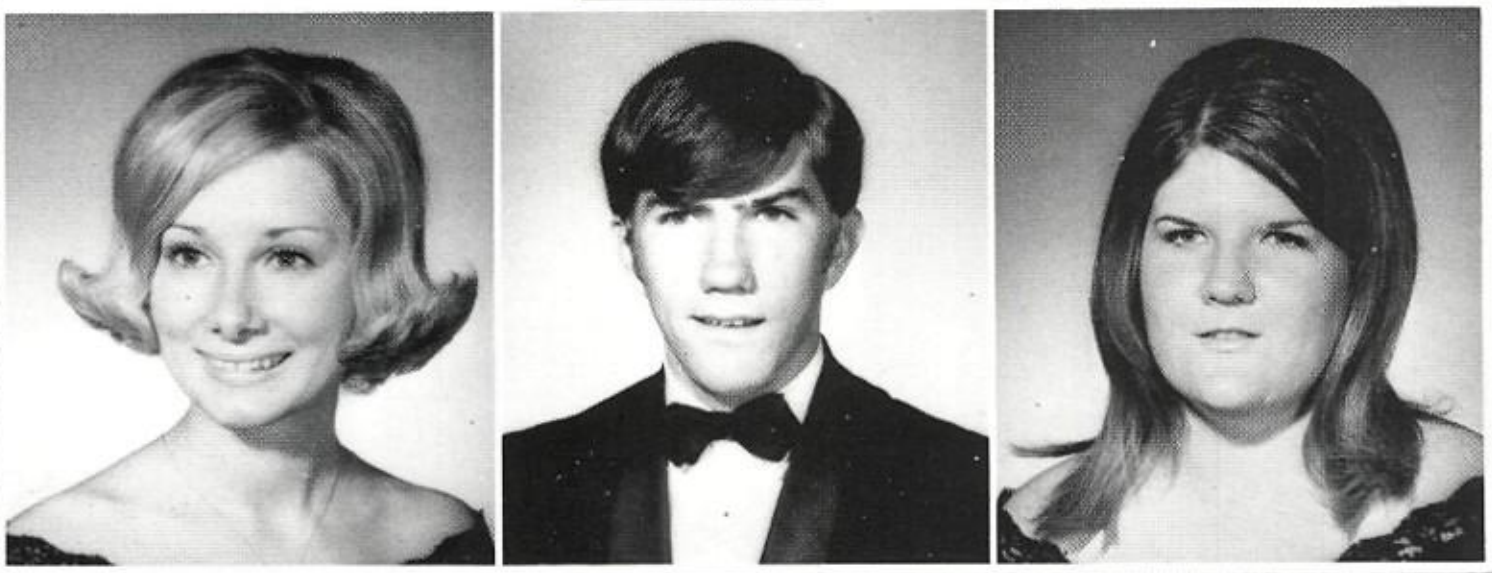

JEANNE HYKEL
JEFF IGNATORVIEZ
MARY IHRIE

CINDY INGRAM
STEVE INGRAM
TEENA IRONS

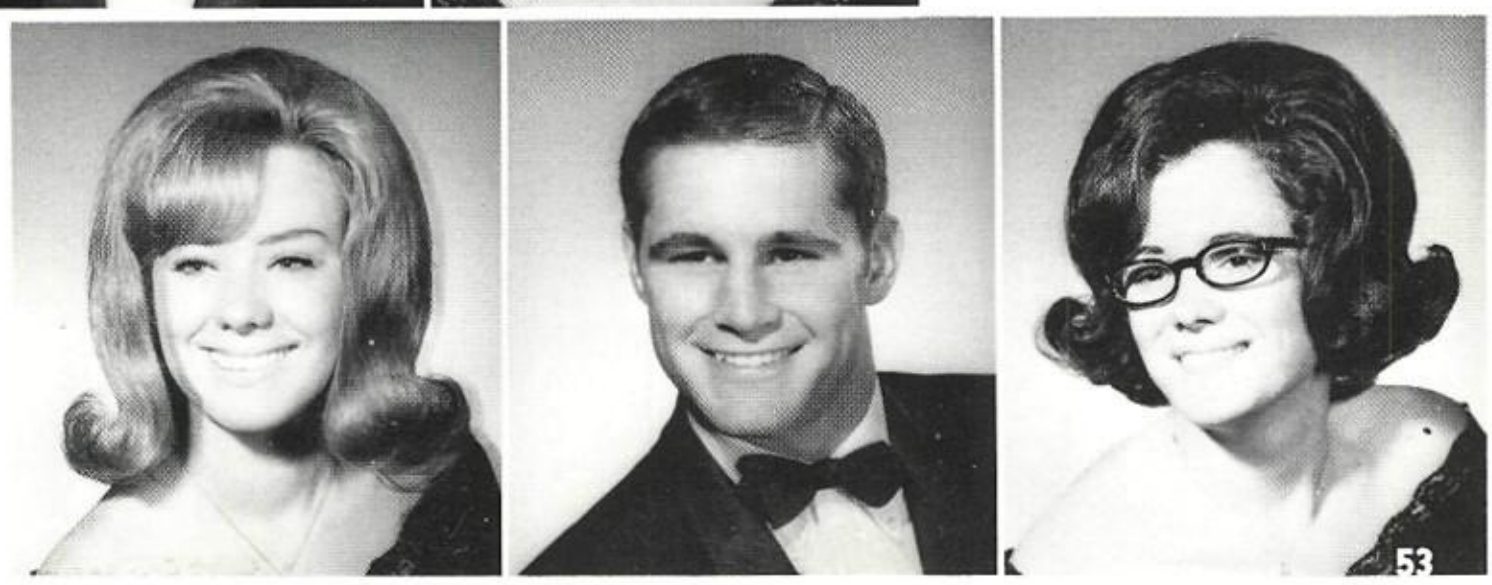

Seniors

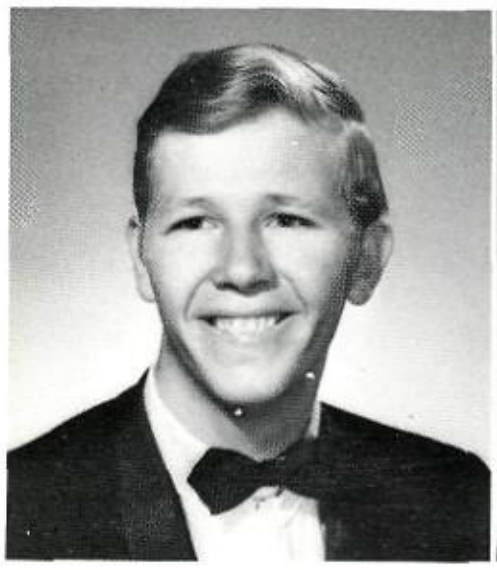

DOUGLAS IRWIN

ANNE IVIE

MARCIA JACKS

KAREN JACKSON

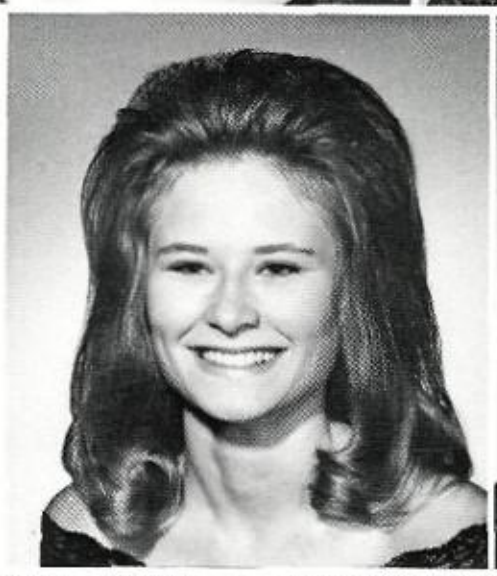

LINDA JACKSON

LINDA JOHNSON

LINDA JOHNSON
MARY JOHNSON
MELANIE JOHNSON

SARAH JOHNSON
VIRGINIA JOHNSON
DANETTE JONES

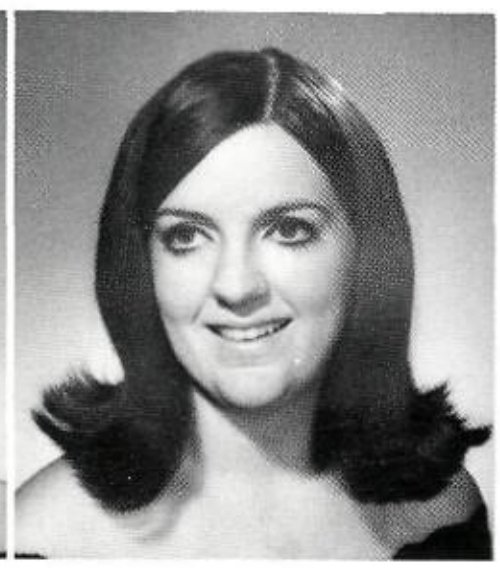

ERNA JONES
GAYLON JONES
KATHIRINE JONES

MELVIN JONES
SANDRA JORDAN
DWAYNE KENT

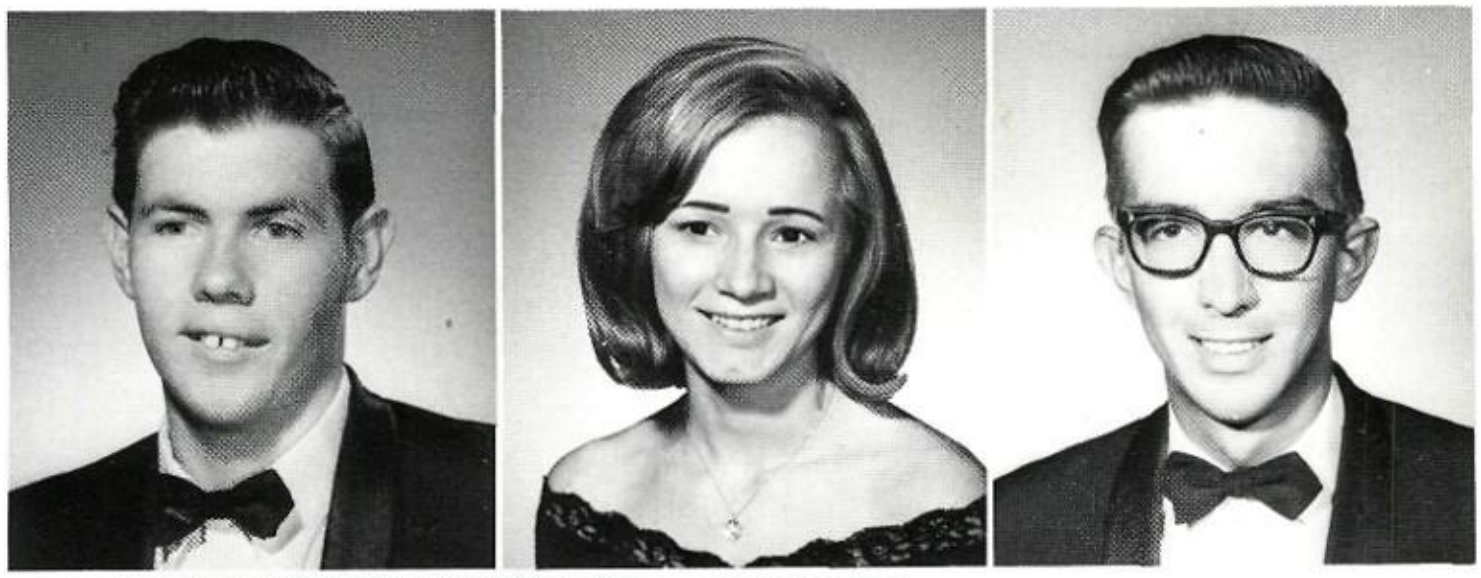

TERRY KERR
GEARLDEON KINDLE
LYNN KINSWORTHY

ROBERT KIRKWOOD
COURTLIN KNAPP
DEBRA KREBBS

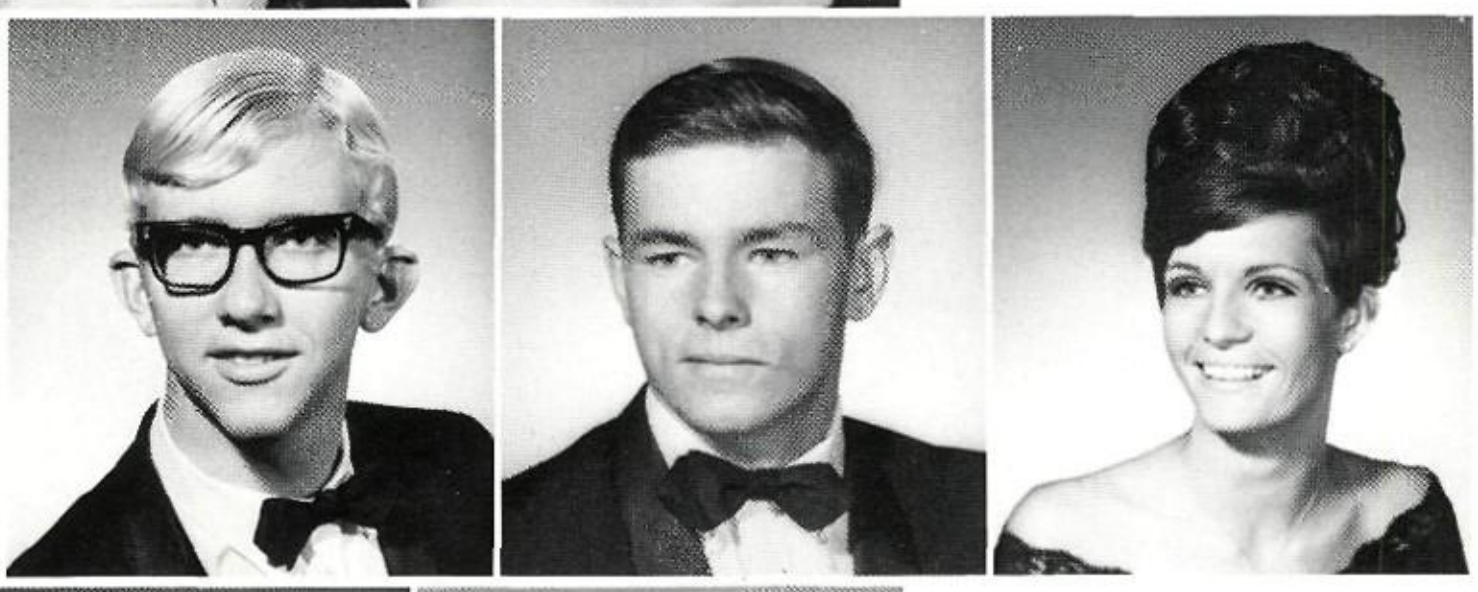

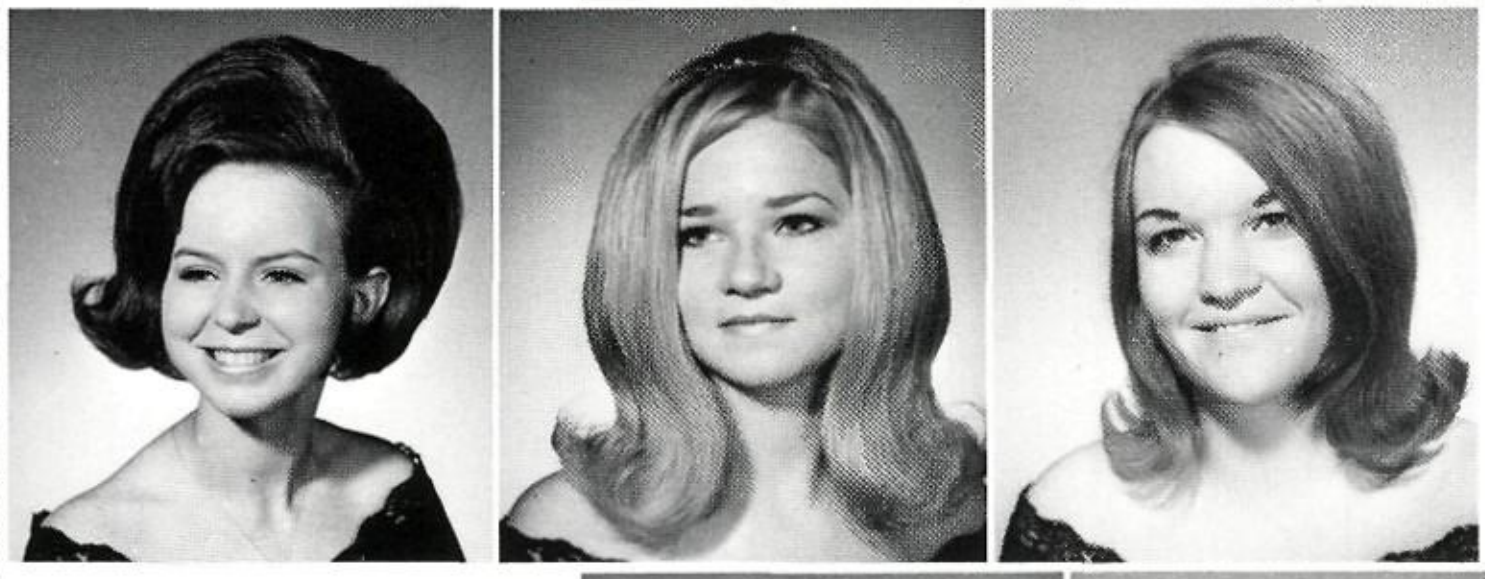

FAYE LANTRIP
JEANNE LA FERNEY
EVELYN LANBERT

GENE LANGFORD
SHIRLEY LANGSTON
EVA LOUDERMILK

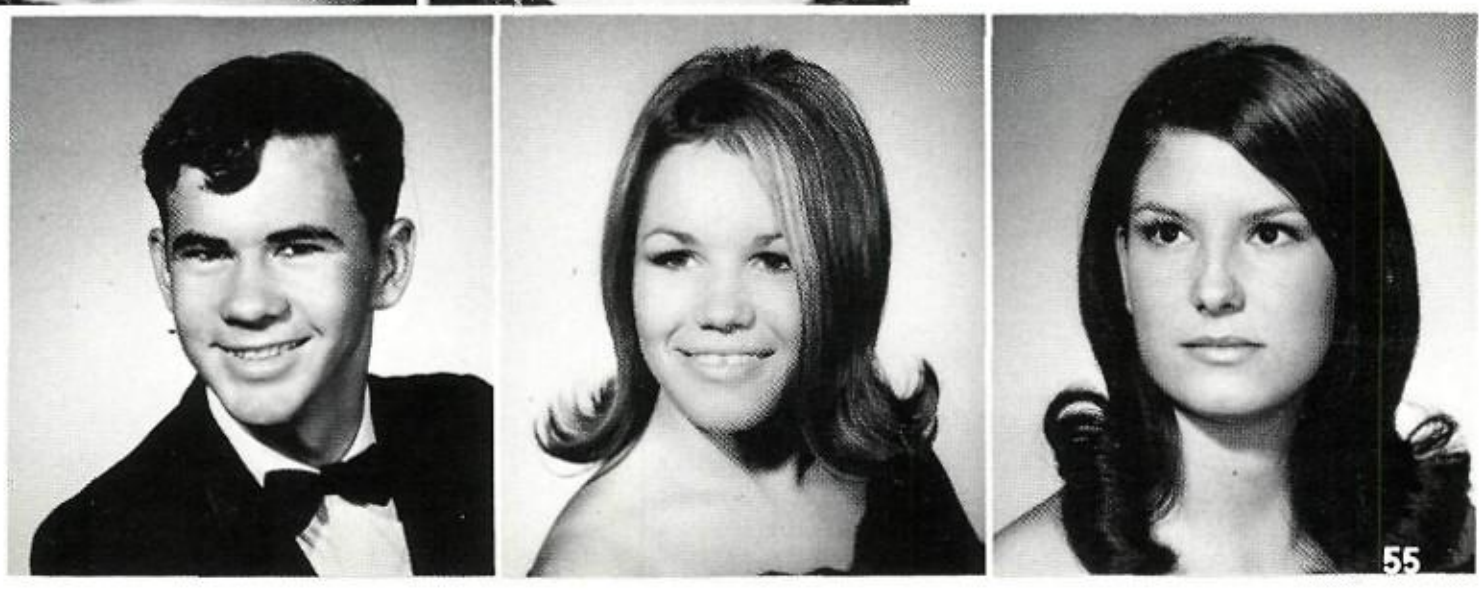

Seniors

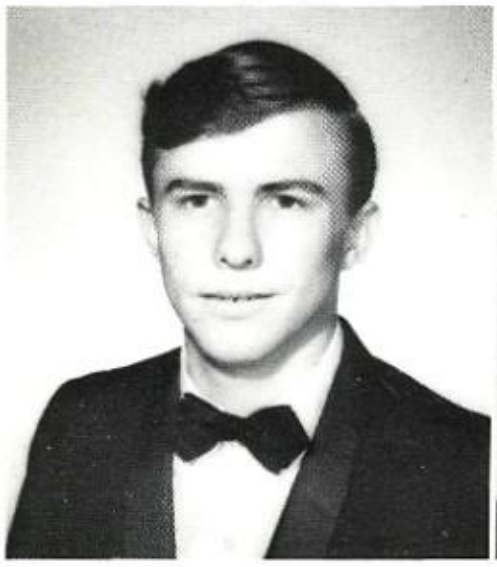

JACK LAWRENCE

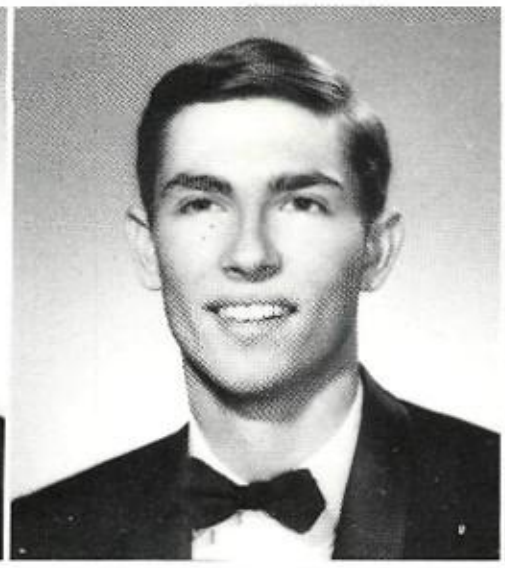

BILLY LAWSON

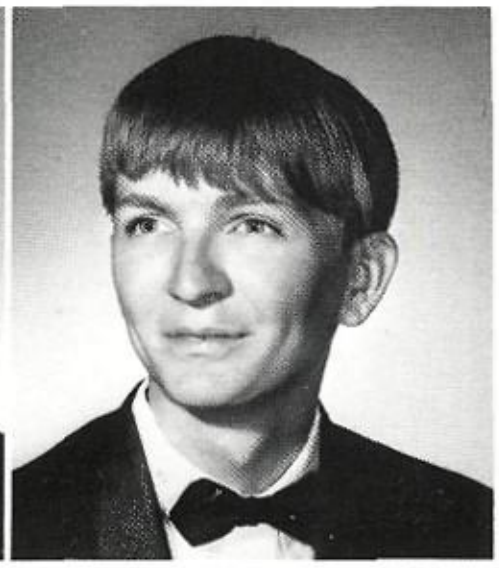

ROBERT LAY

SUSAN LEATH

DEBORAH LEHNIS

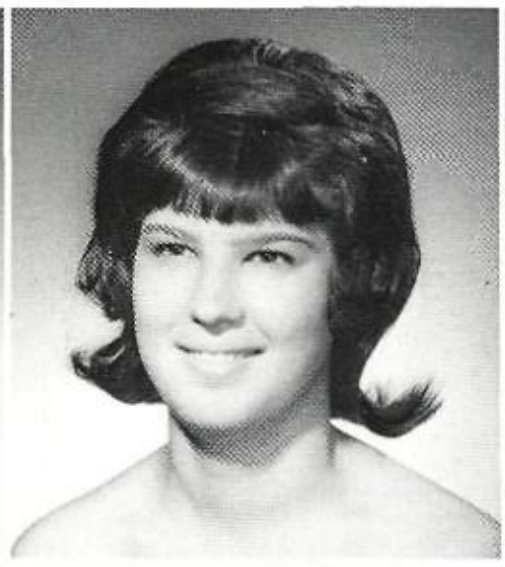

JAMES LEE

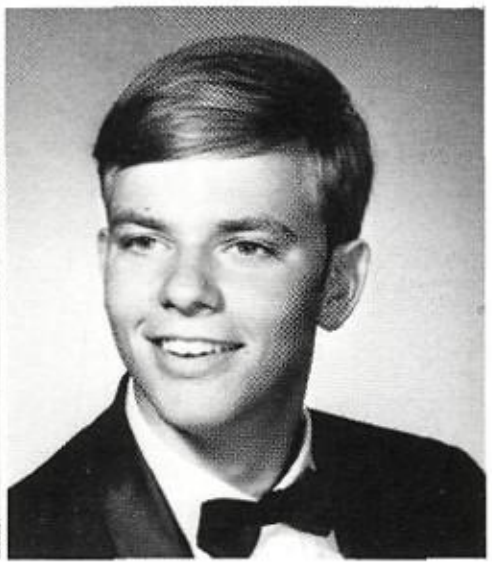

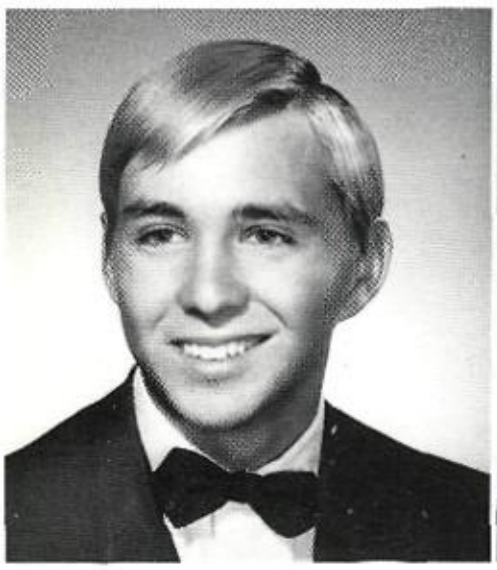

RICKY LEMMON

BRENDA LESLIE

GLENN LEWIS

RICHARD LEWIS

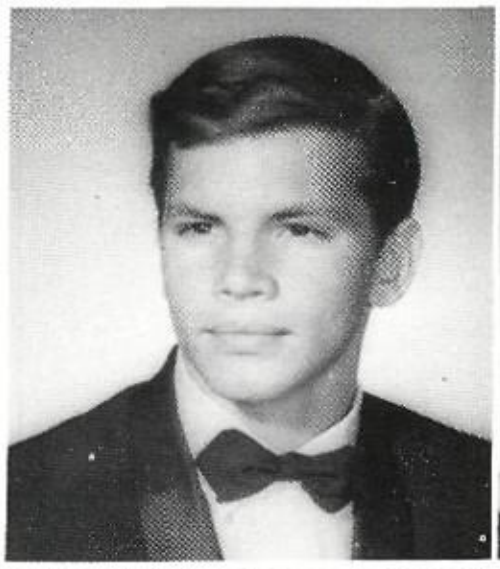

JANET LINDSEY

KENNETH LITTLE

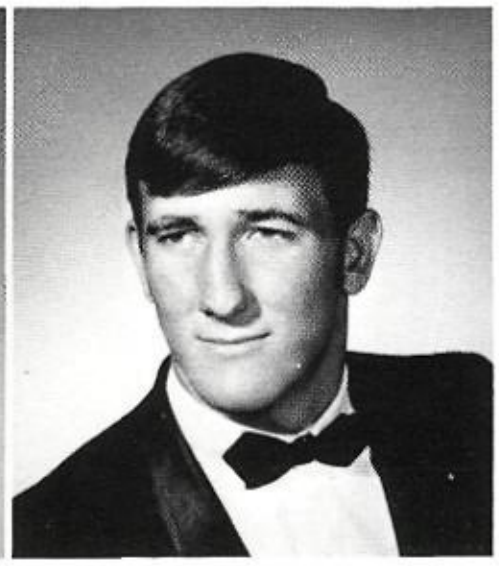

DOUG LITTWIN

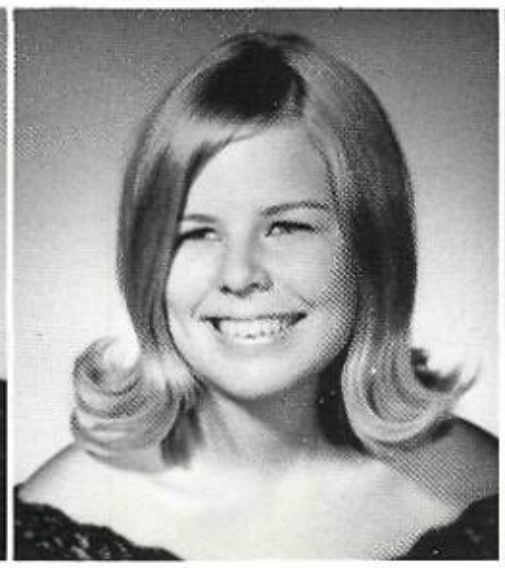

DEBORAH LOVELL

JANANN LUNCEFORD

JACKIE LUSK
JOHN McAFEE
BRENDA McCLANAHAN

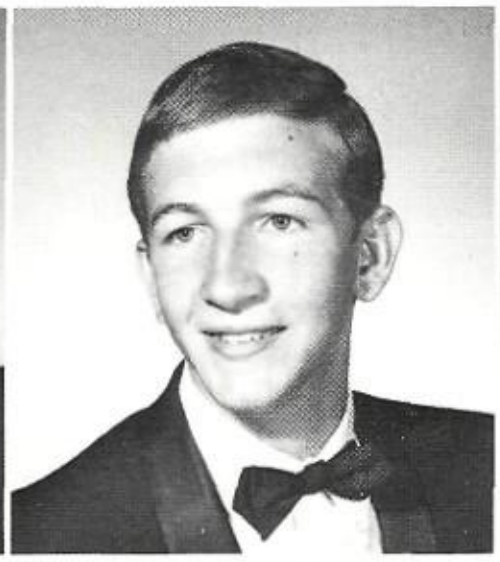

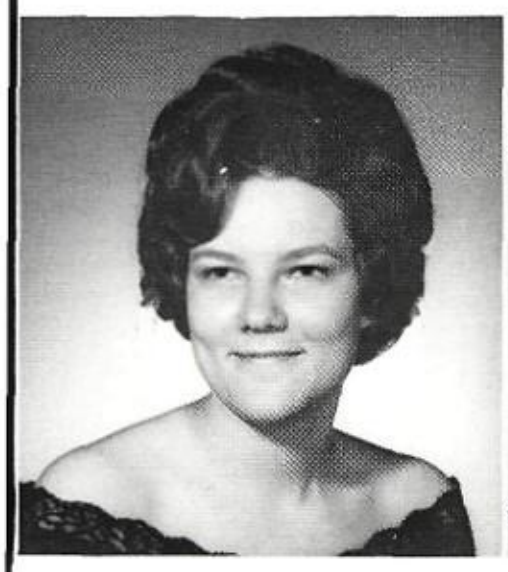

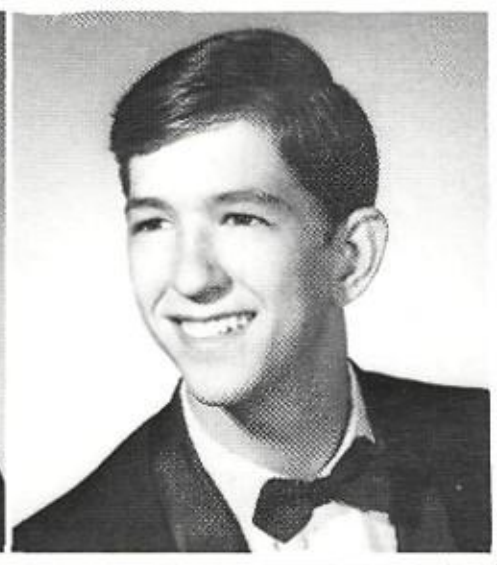

LINDA McCLANAHAN
CAROLYN McCLURE
GARY McCLURE

MICHAEL McCORTY
MILISSA McCONNELL
JUSTIN McCRARY

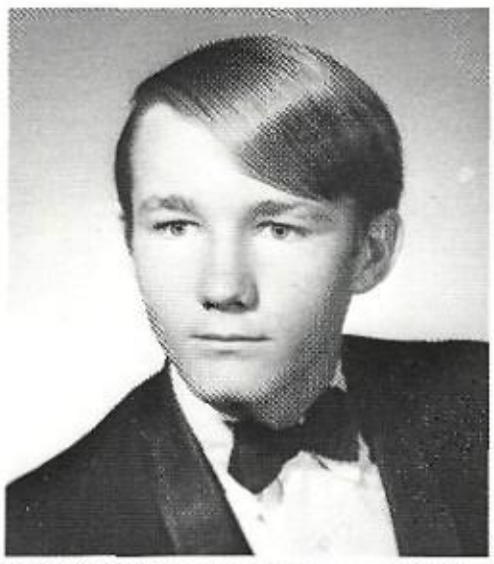

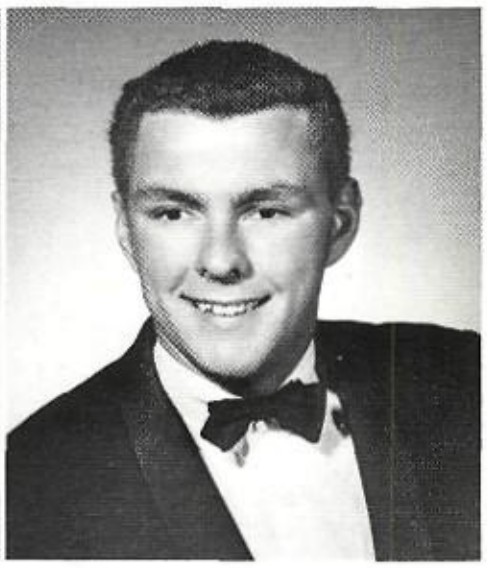

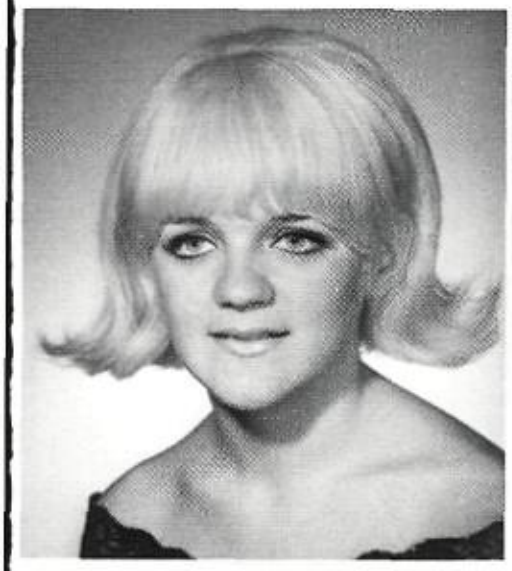

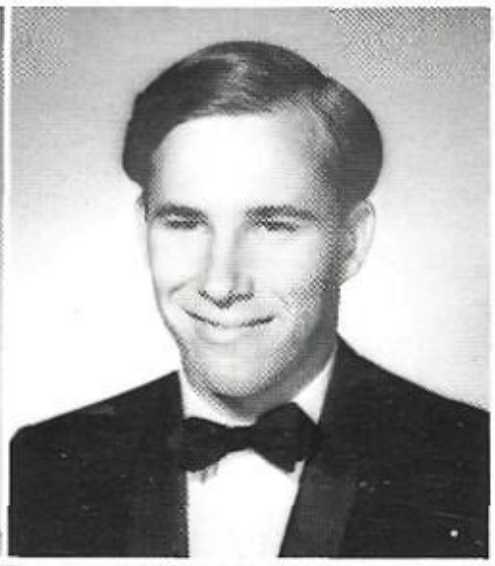

KATHY McDANIEL
ELIZABETH McDONALD
STEVE McFADDEN

DEBORAH McFALL
PATRICIA McGEE
MISSY McGLOTHLIN

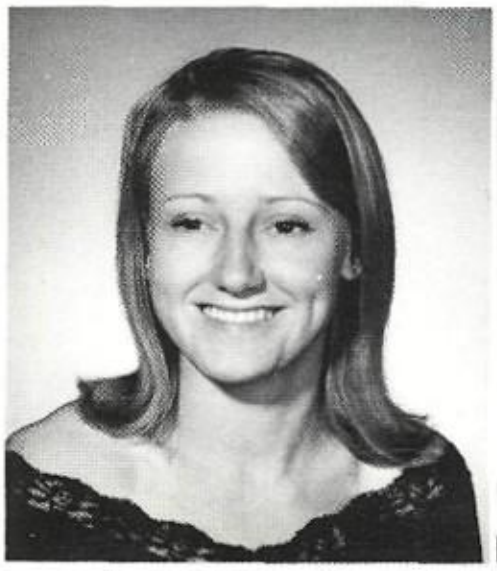

Seniors

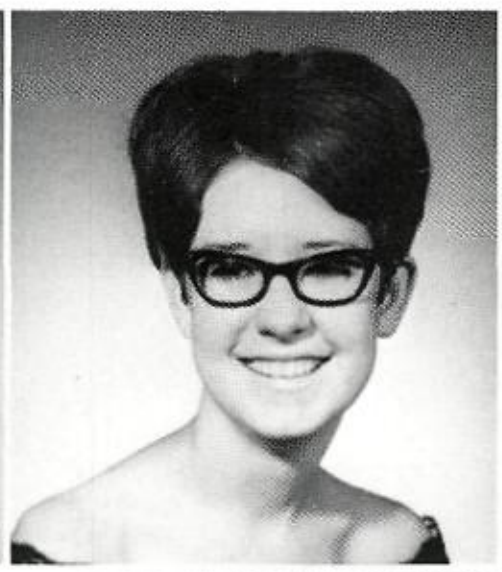

BONNIE McNALLY
DARLENE MANN
MARLENE MANN

PATTI MARSHALL
MARJORIE MARTIN
ROGER MASON

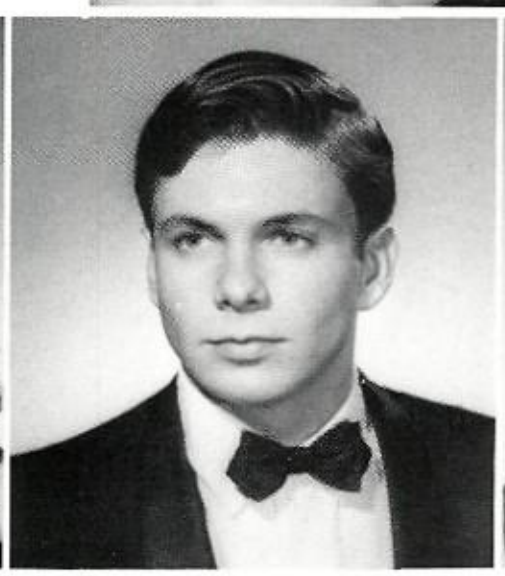

JACKIE MAYHALL
TERRY MAYO
ROSITA MEDINA

KATHY MENSASCO
KAREN MERCER
WANDA MERICLE

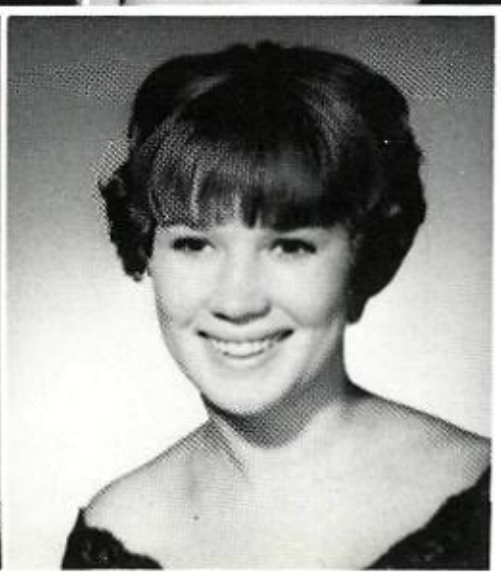

CHARLES MERRITT
JANIS MERRIOT
JULIA MILLER

MARLYS MILLER
ROBERT MILLIGAN
SHIRLEY MILLIGAN

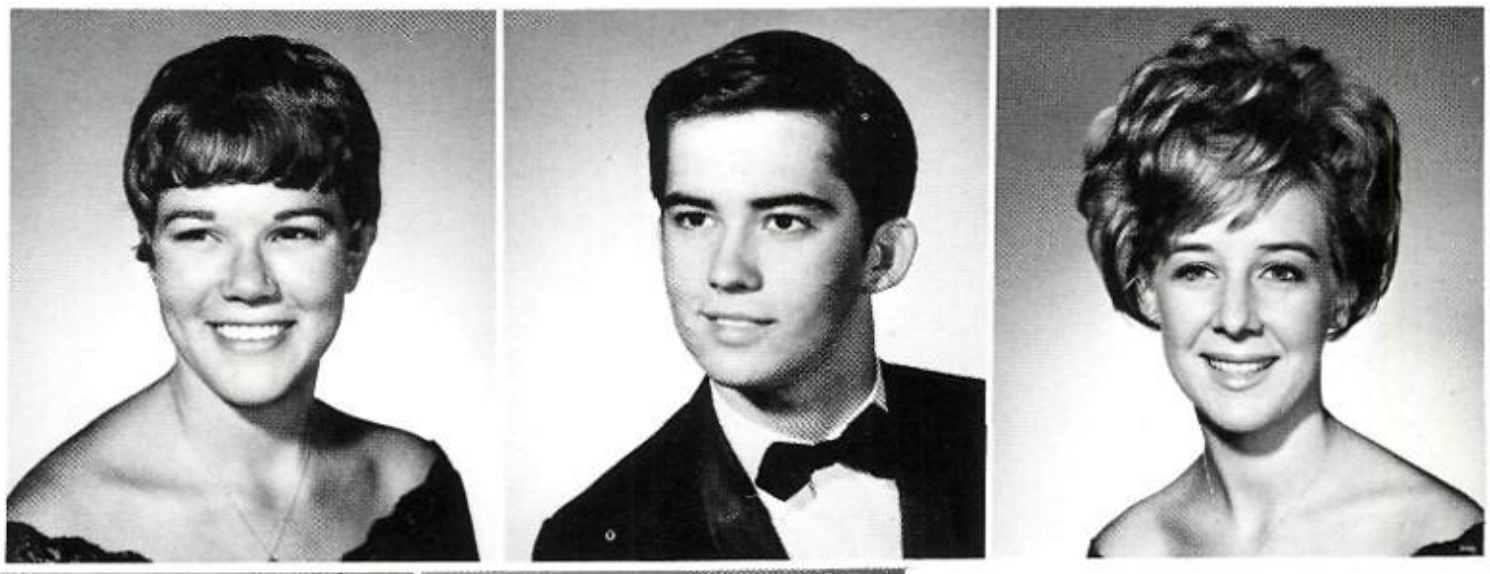

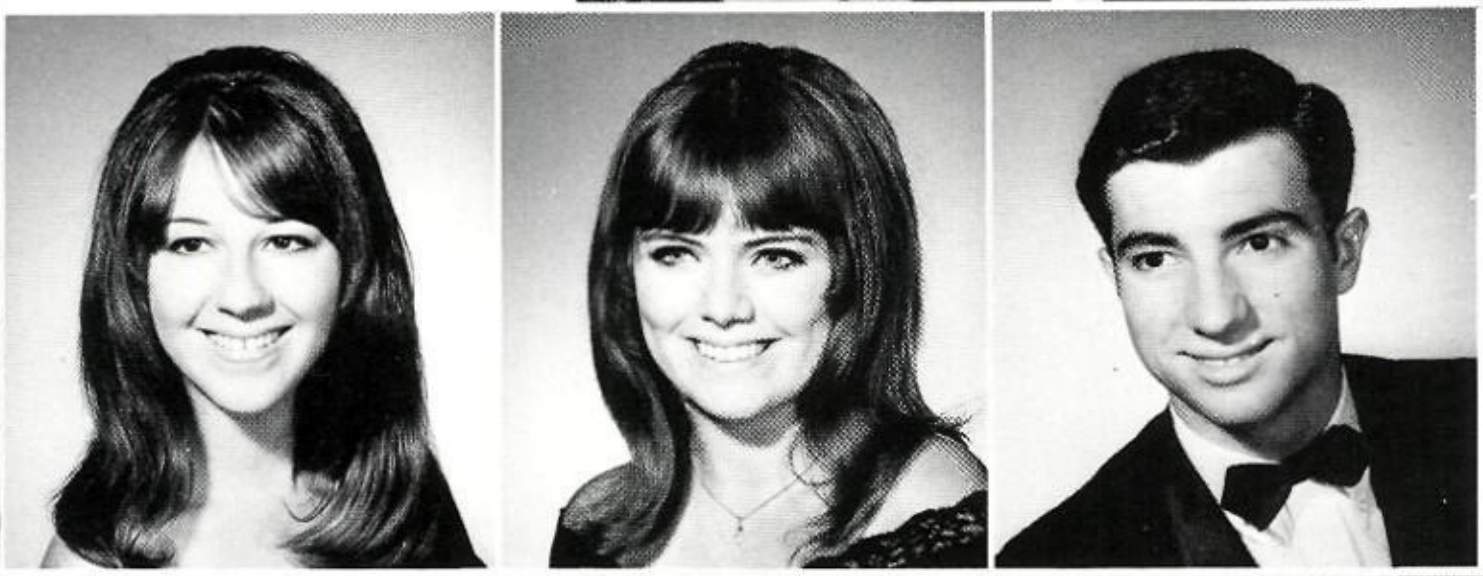

PAULA MILLS
PHYLISS MILNER
DEAN MITCHELL

BARBARA MOLOCK
MARGARET MONTGOMERY
RICHARD MONTGOMERY

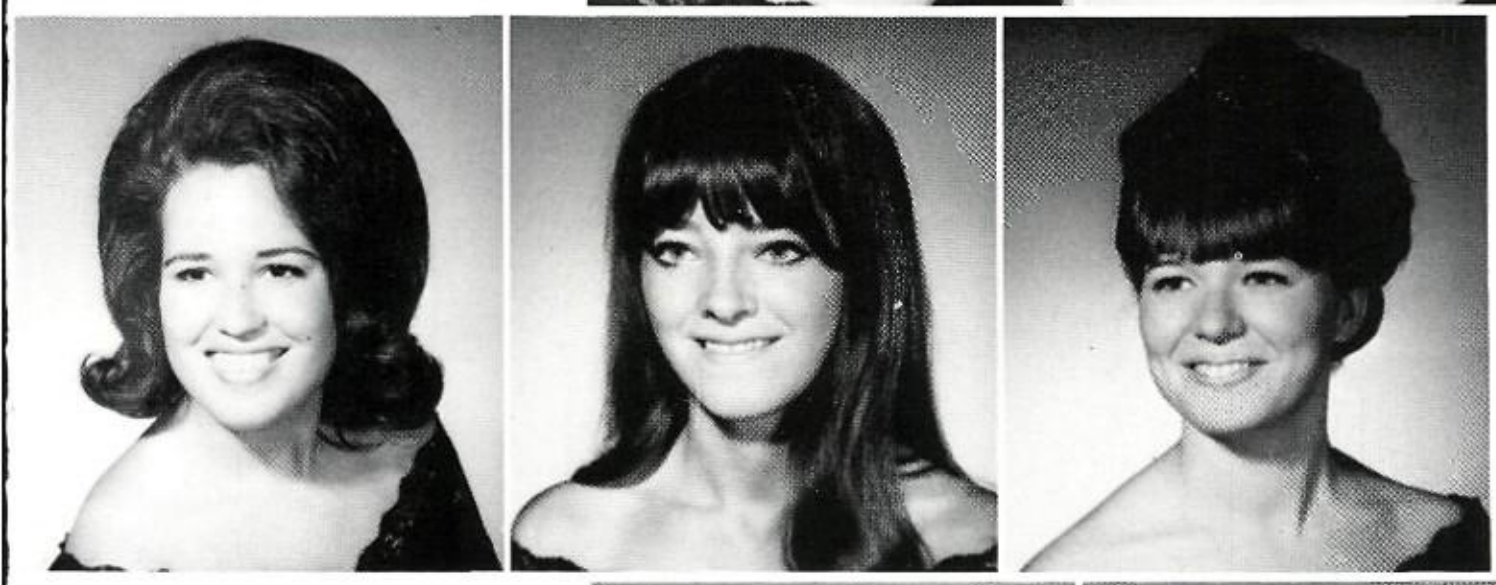

CORA MOORE
DEBBIE MOORE
ELLEN MOORE

GARY MOORE
RICHARD MOORE
RONALD MOORE

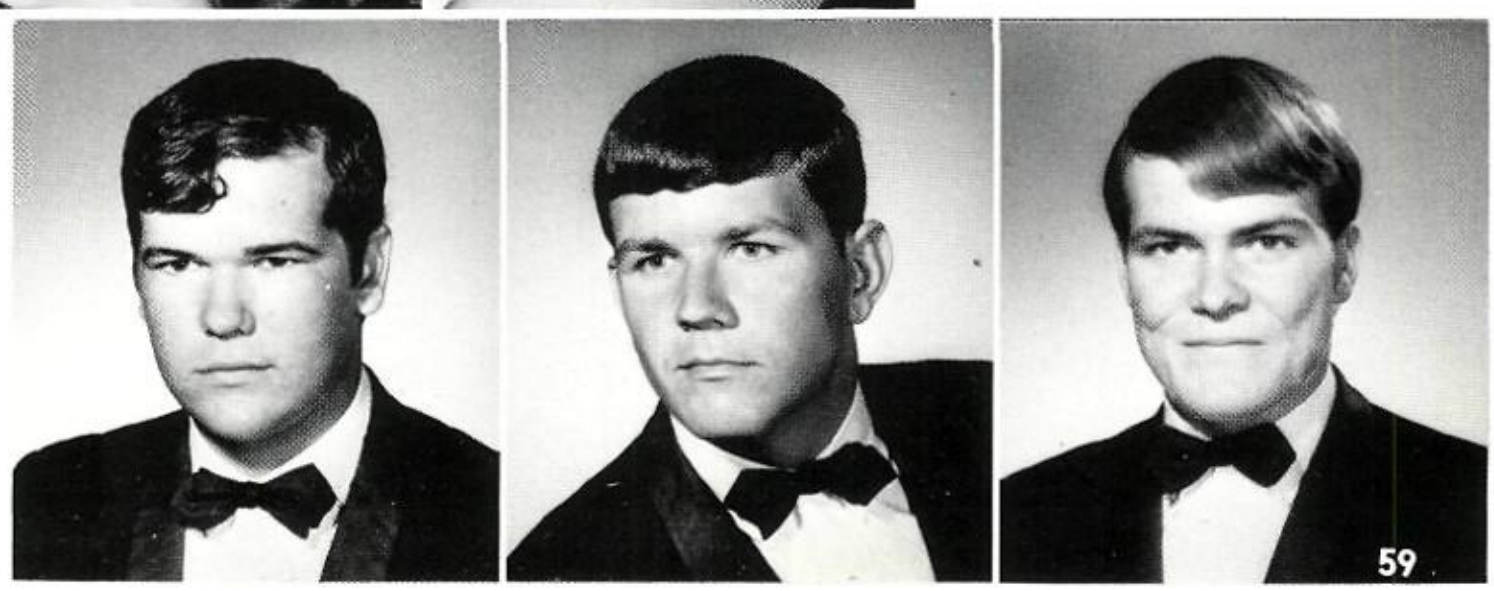

Seniors

VICKI MOORE
KAY MORGAN
WINCIE MORGAN

HARRY MORRIS
LINDA MORRIS
TERESA MORRISON

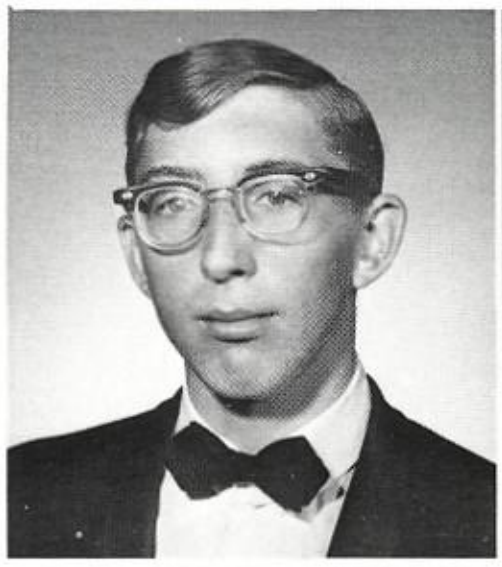

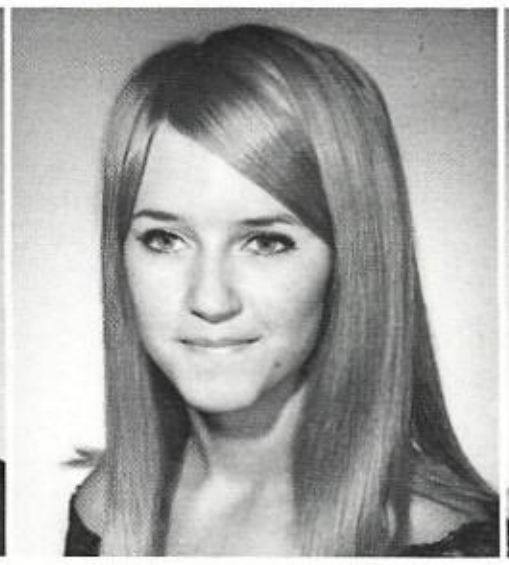

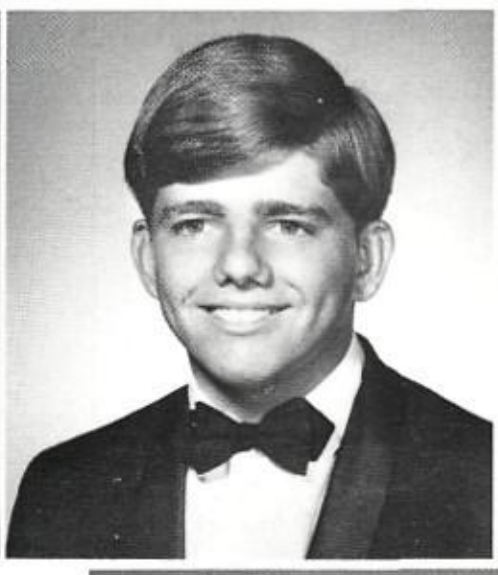

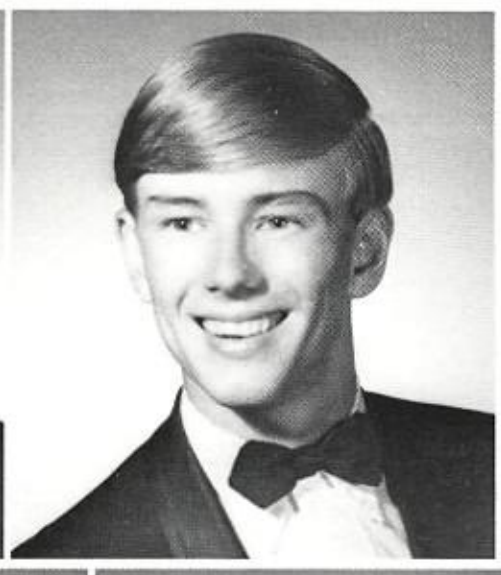

MARY MOTLEY
SAM MOTLEY
GARY MURRAY

MICHAEL MYARS
LINDA NASH
MARTIN NICHOLAS

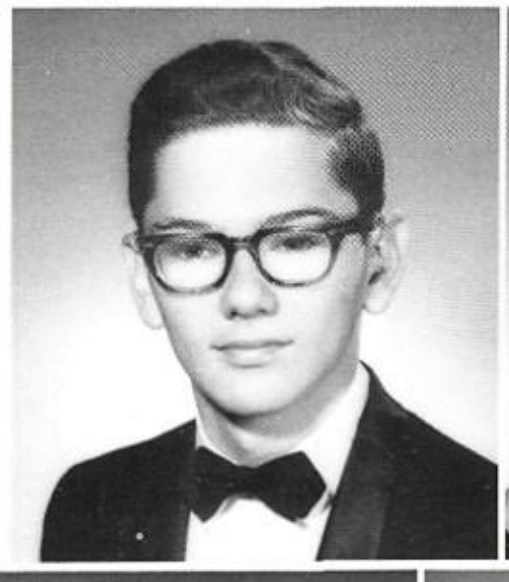

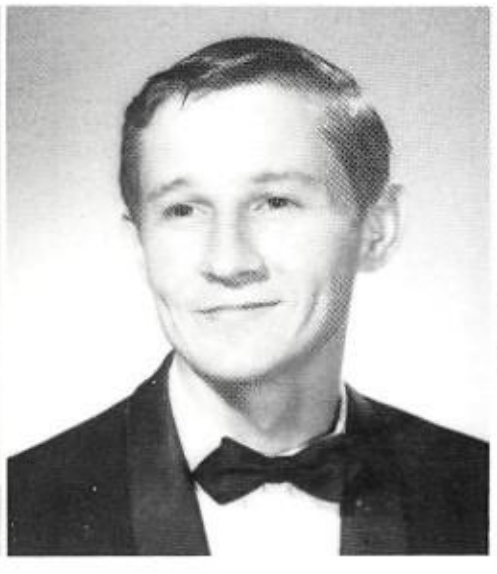

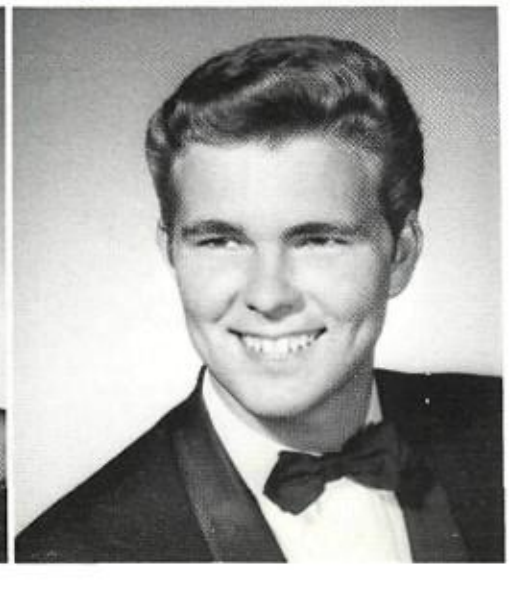

CAROL NIX
CAROL PAAR
RICKY PAGE

RUSSELL PAINTER
DIANNE PARKS
KAY PASCHALL

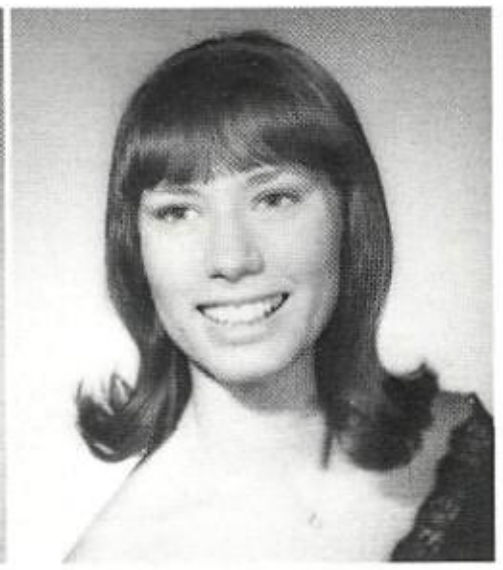

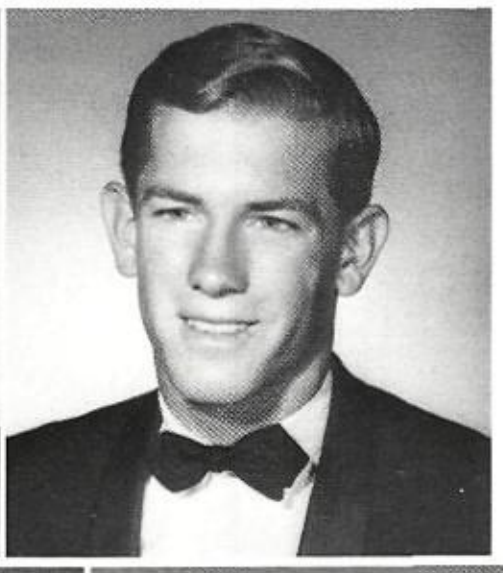

RON PATRICK
RONNIE PATTERSON
MIKE PERKINS

ANDY PETTY
DIANE PETTY
ROBERT PIETZACH

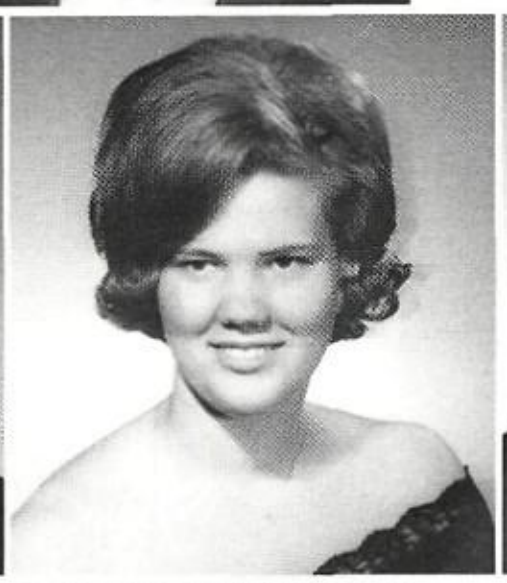

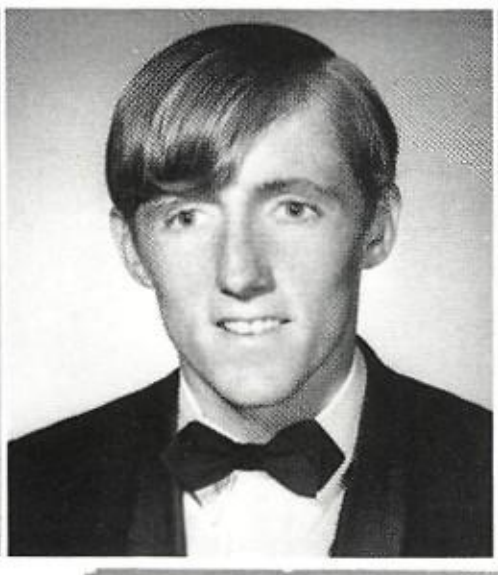

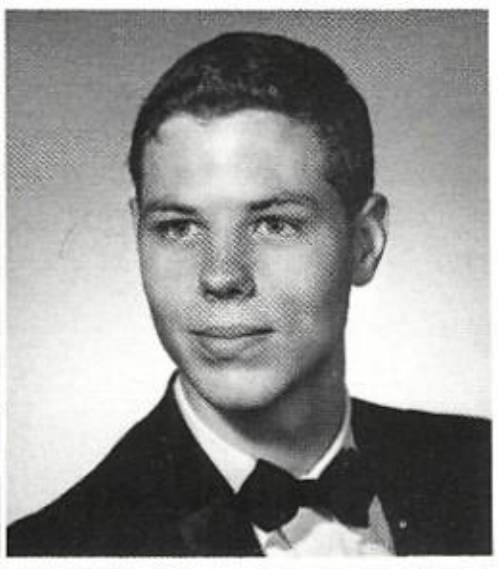

BETTY PIKE
MICHAEL PIKE
FRANKIE PITTS

SUSAN PLUMB
LINDA POE
VICTORIA PONDER

Seniors

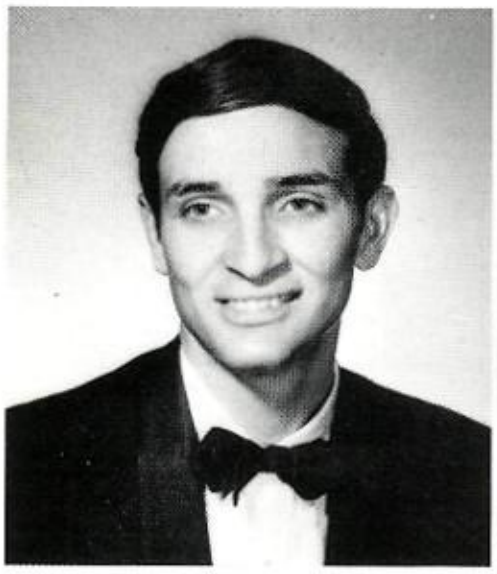

PAT POWELL
DONNA PRICE
BEVERLY PRUITT

HAROLD PYLES
JORETTA RAGAN
RICHARD RAINS

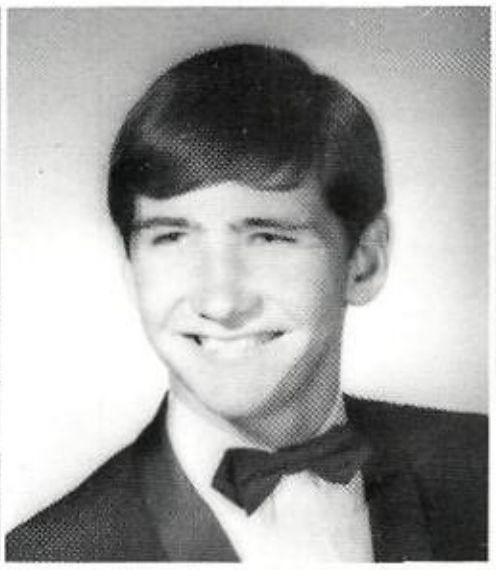

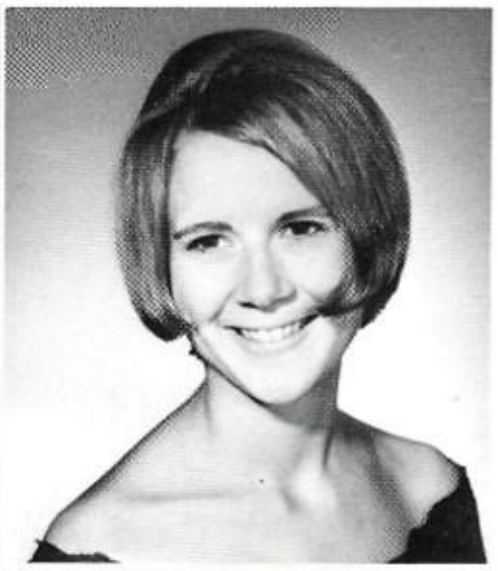

LEE RATLIFF
GARY REED
SANDY REED

KATHERINE
RICHARDSON
KATHY RIGGS
CHERYL RITTER

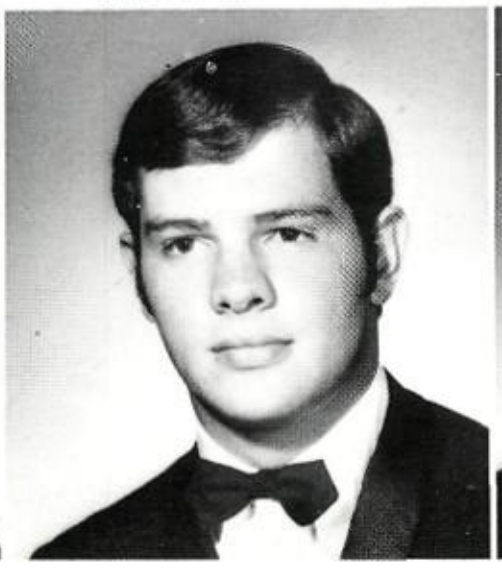

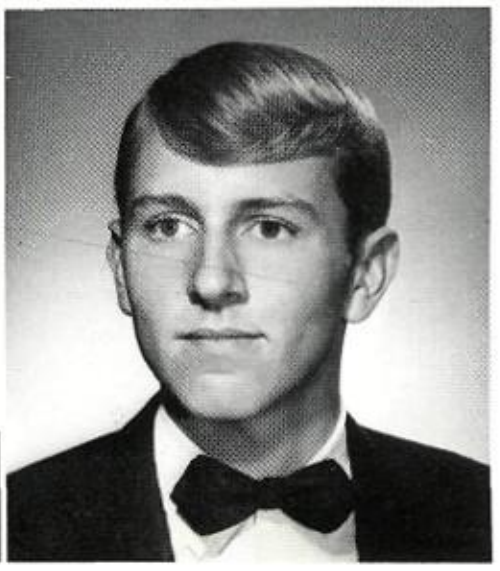

REBECCA ROBINSON
ROBIN ROBINSON
JAMES ROUSE

MARILYN RUSSELL
JOHN SANDERS
BRENDA SCOTT

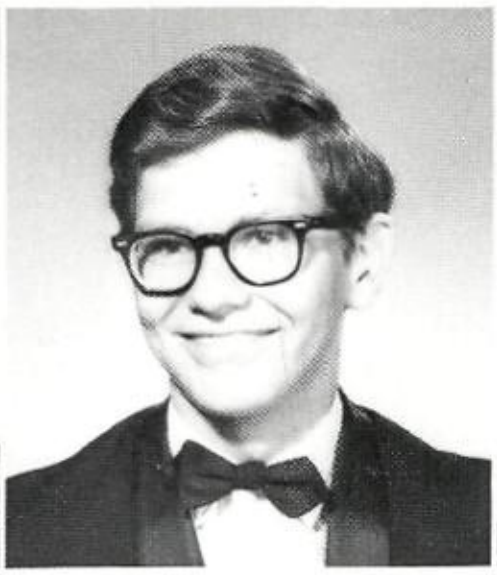

KEITH SEABOURN
KAREN SELLARS
CLAIRE SHARP

SHARON SHAW
LINDA SHERRIN
STEVEN SHEWMAKE

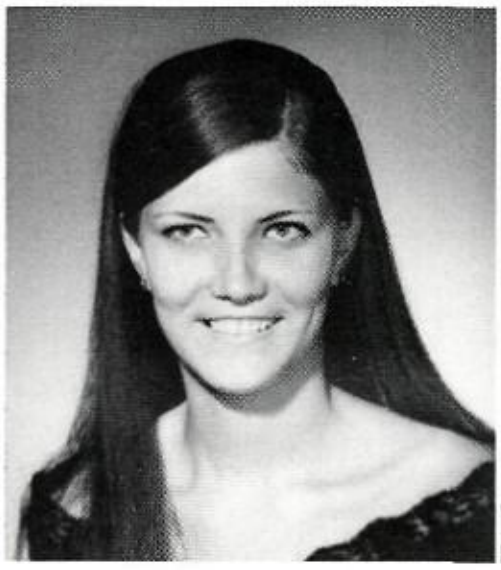

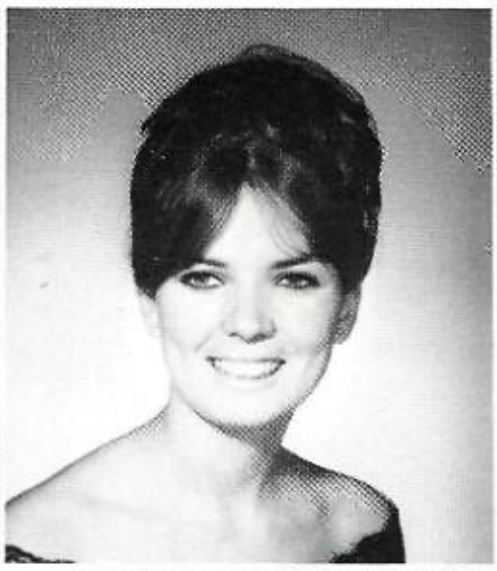

BETTY SHIPLEY
SONIA SIERRA
MARILYN SIMONEAUX

ALISON SINCLAIR
GWENDALYN SLABAUGH
LINDA SLATON

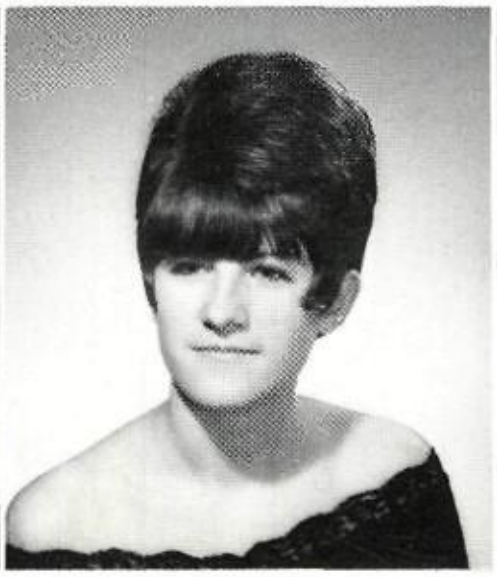

Seniors

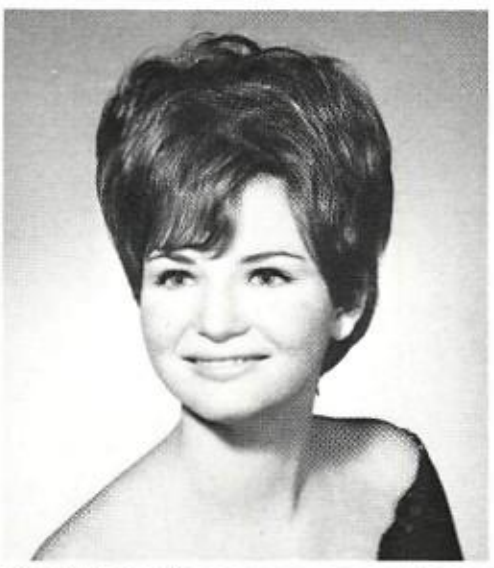

PATRICIA SLATE
RICKY SLIZER
CAROLYN SMITH

CURTIS SMITH
DEBBIE SMITH
GINGER SMITH

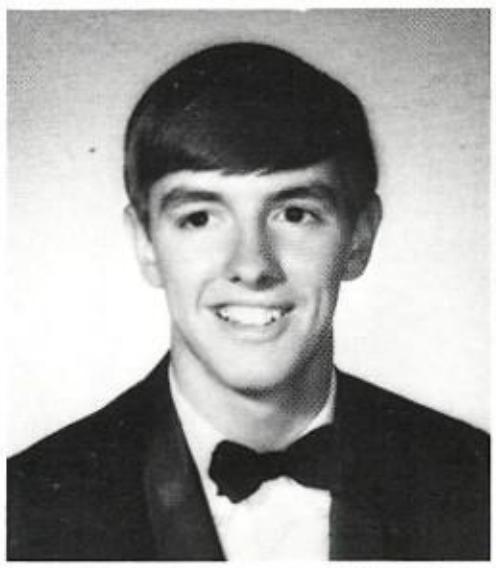

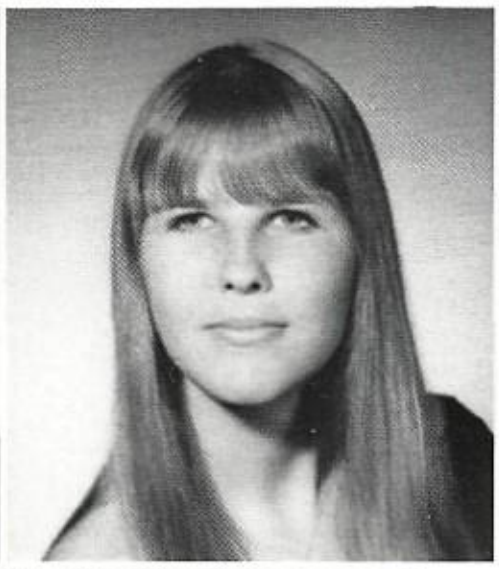

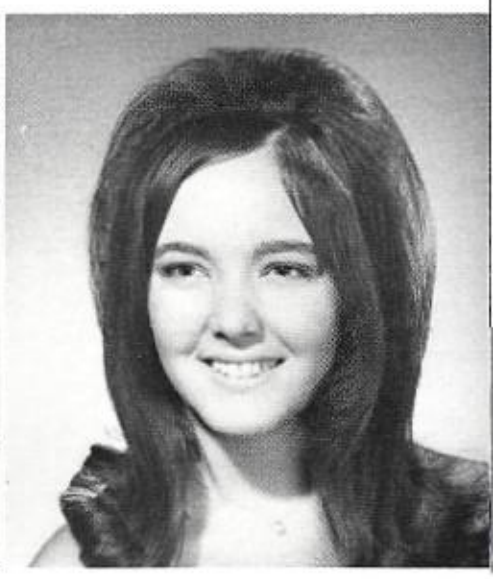

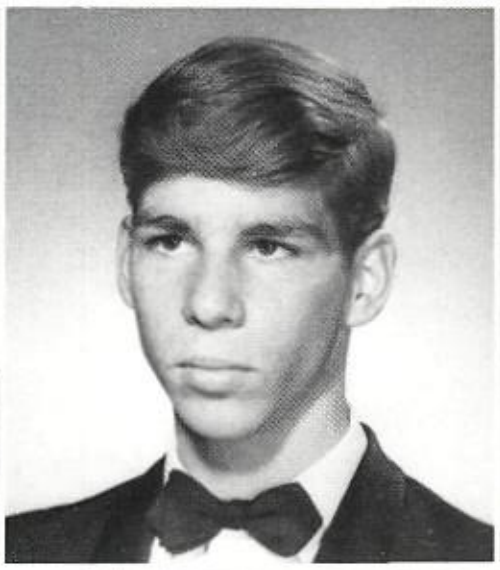

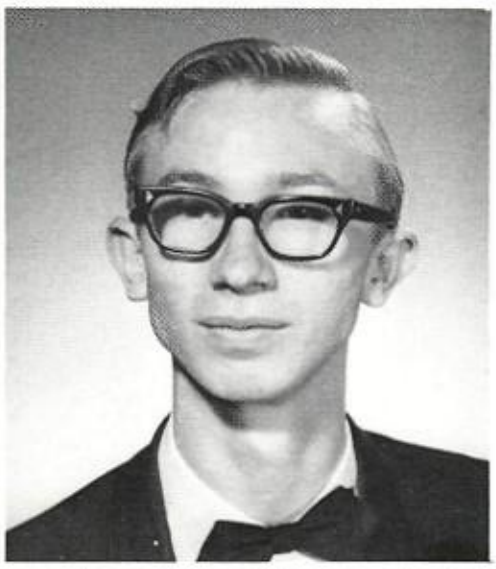

JEFFERY SMITH
REVEL SMITH
JAMES SMITH

DEBBIE SOOTHER
PEGGY STACK
EDWINA STAGLIN

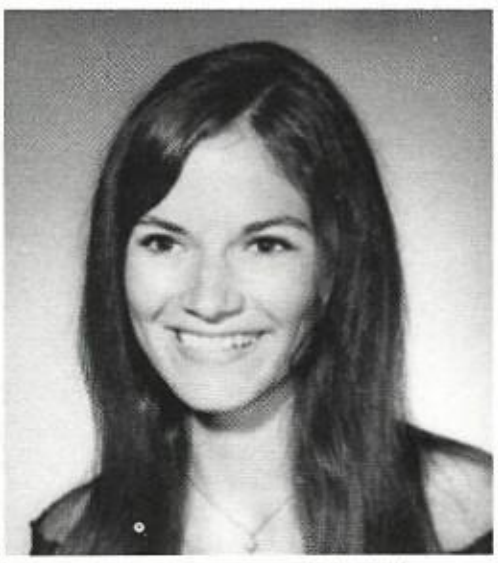

JAMES STANTON
MARILYN STARK
KAREN STATEN

ZANE STEADMAN
KAREN STEGER
DARWIN STEPHENS

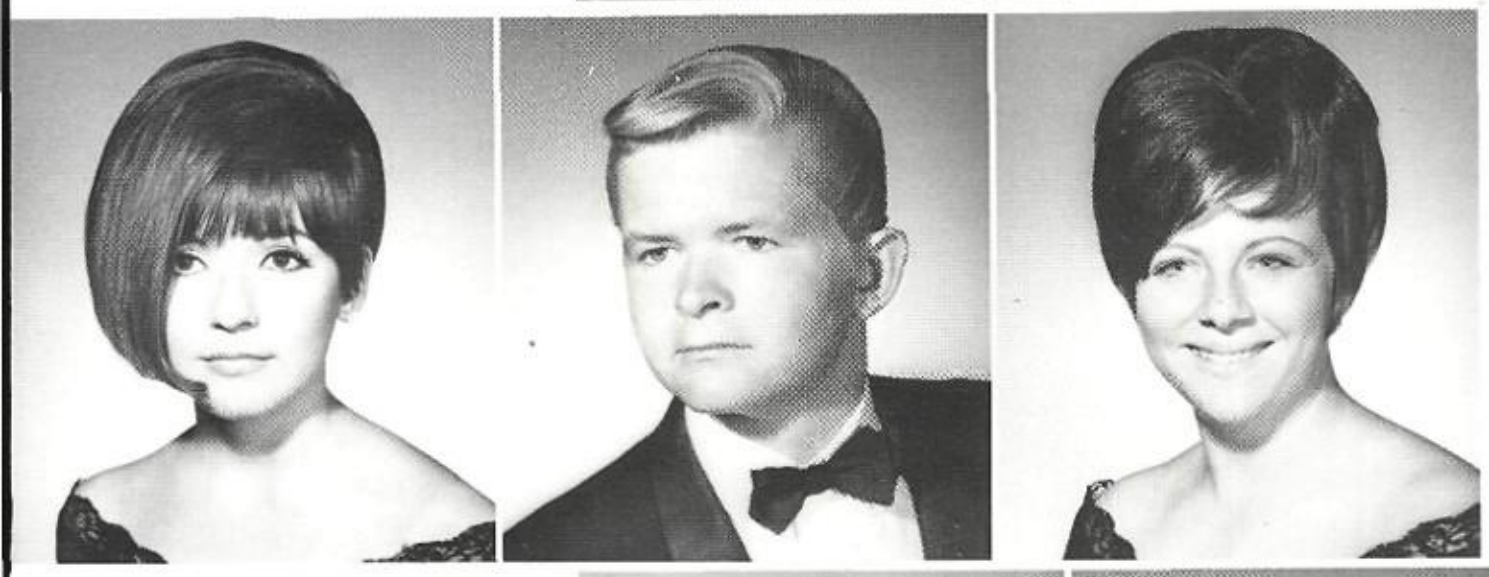

CHERYL STEWART
HUBERT STEWART
GLENDA STONE

JO ANN STOVALL
MICHAEL STOVALL
CATHY STRAZZULLA

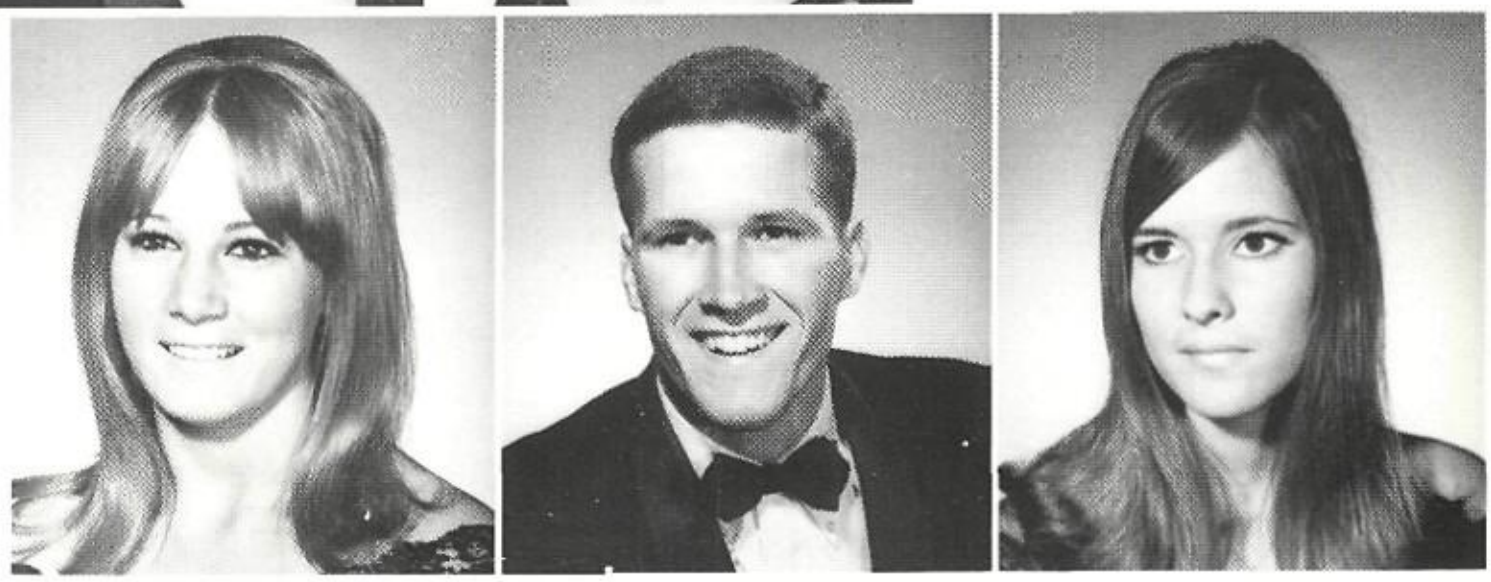

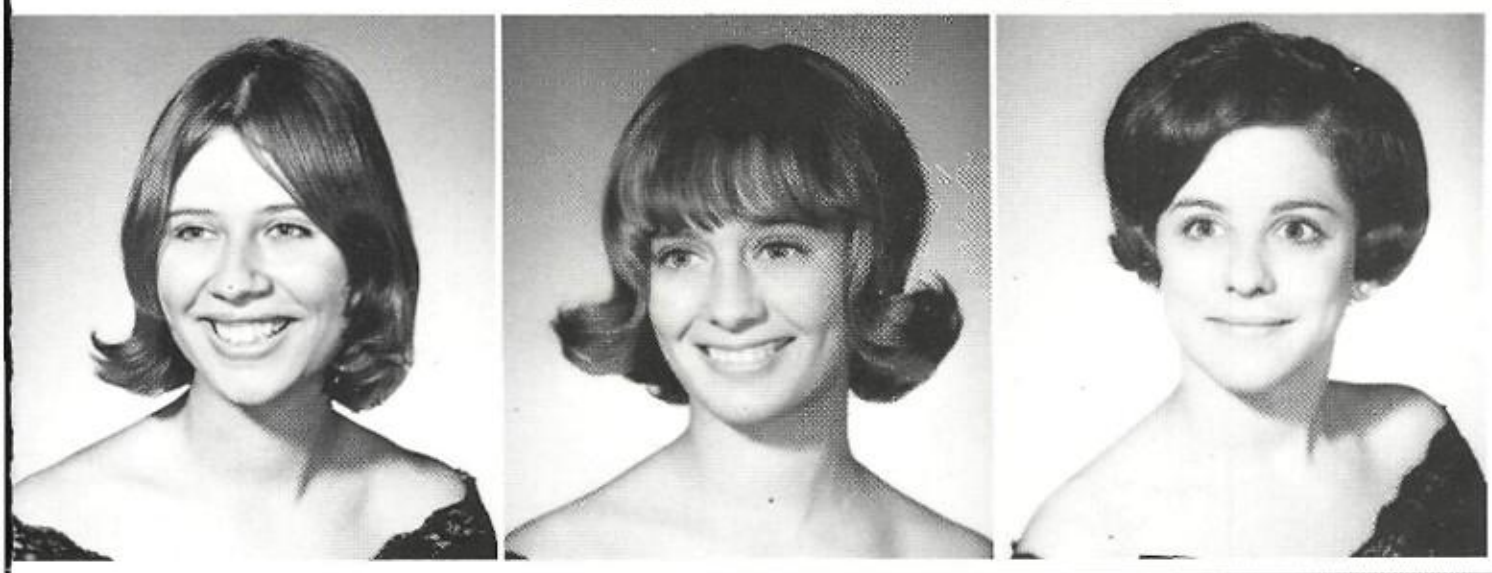

BARBIE STROTHER
BARBARA STUBBS
PEGGY SUITS

JAMES SULLIVAN
MARCIE SUTTON
BETTY SWEAT

Seniors

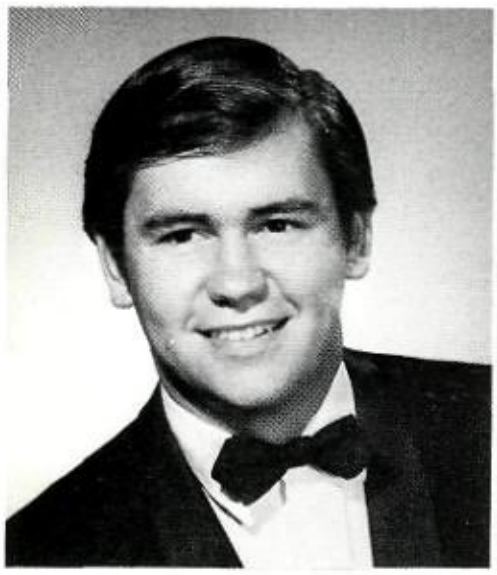

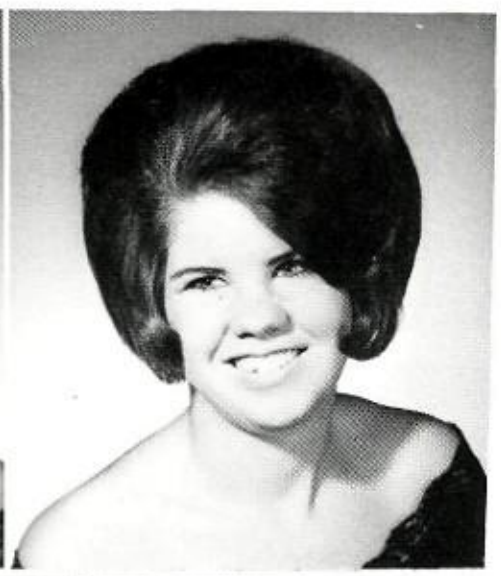

HENRY SWEEK
NOELIA TANGUMA
KATHIE TARPLY

BRENDA TEMPLE
KARL THOMAS
PAT THOMPSON

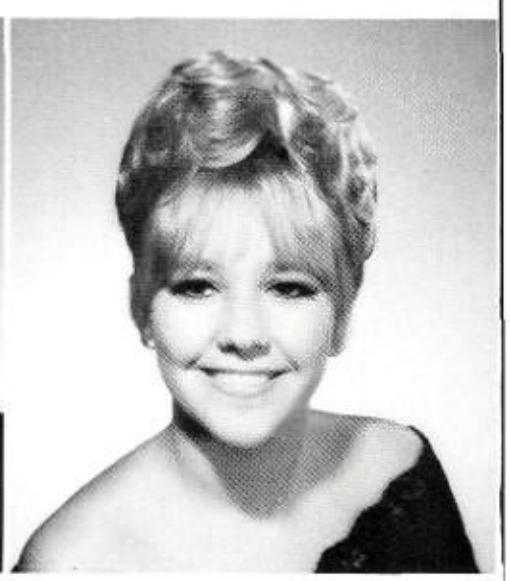

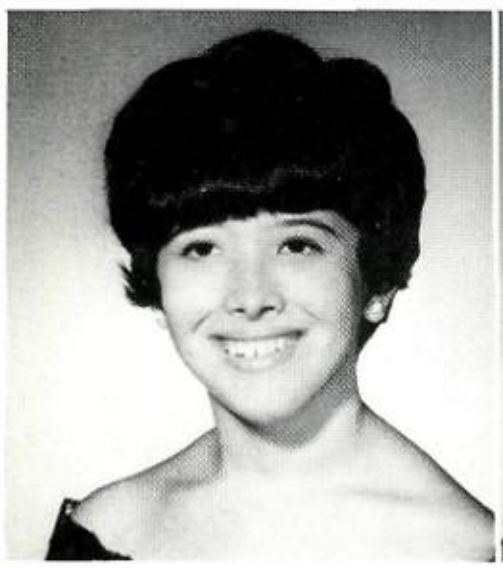

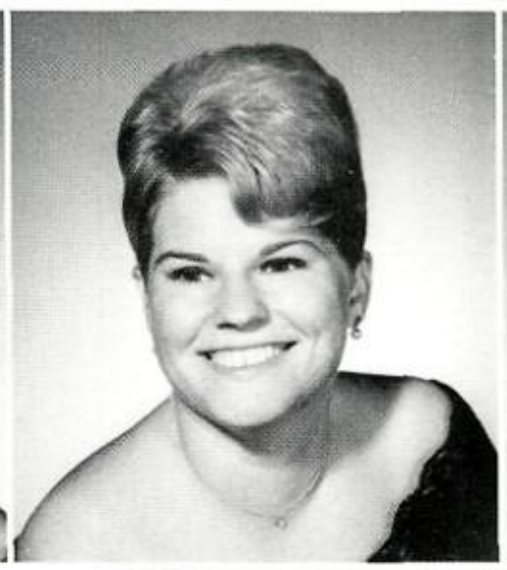

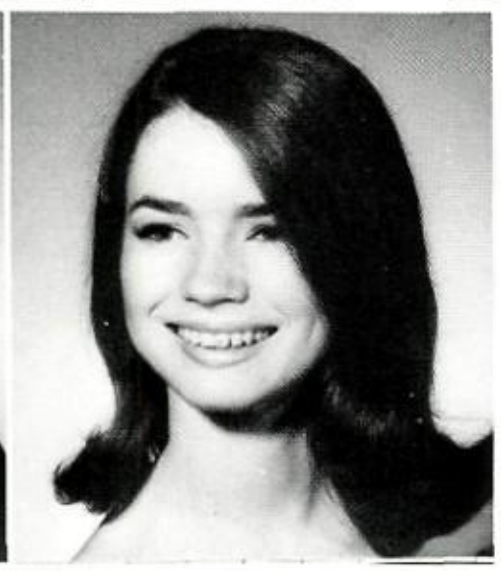

PATRICIA THOMPSON
DEBORAH TILLERY
KARON TINNEY

CAROL TIHLE
KARLENE TOLK
SHARON TOMES

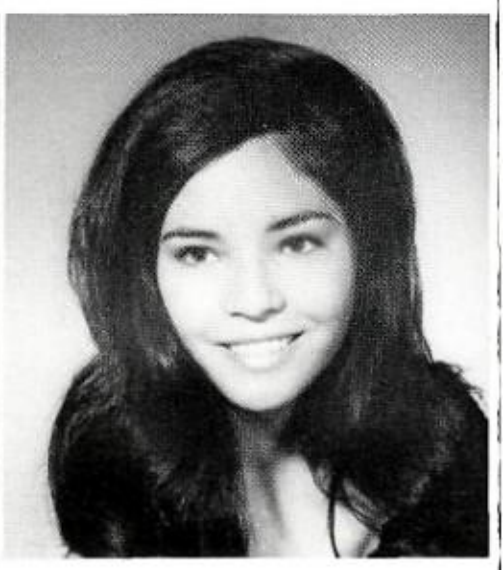

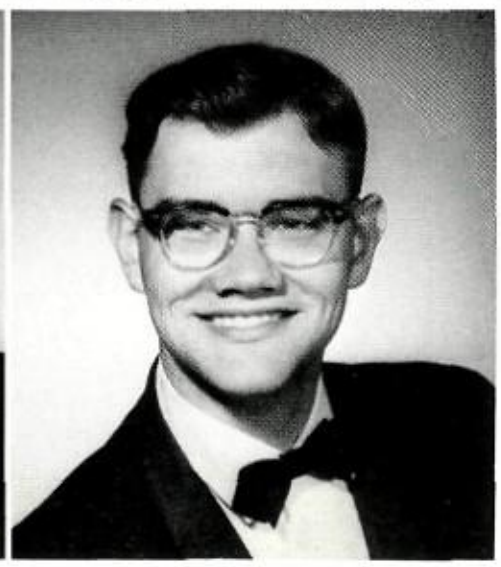

PHILLIP TUCKER
DAVID TURNER
TERRY TURPEN

JOHN UNDERWOOD
PATRICIA VANCE
WARREN VANDERBURG

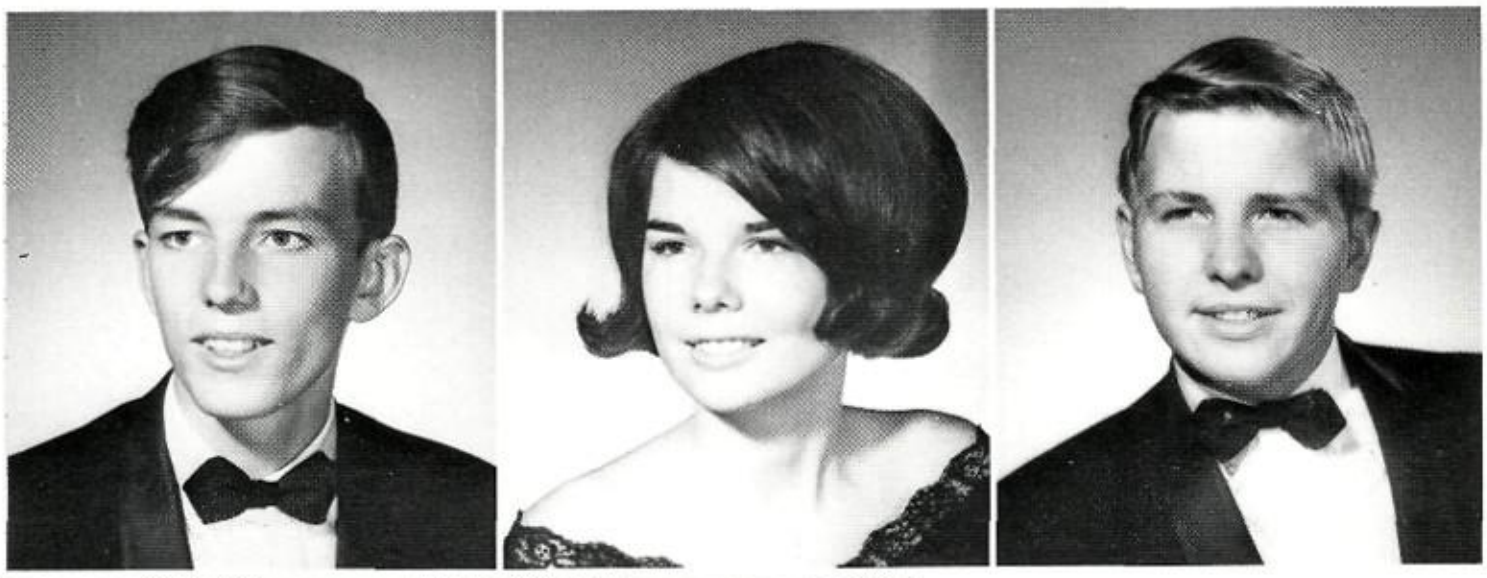

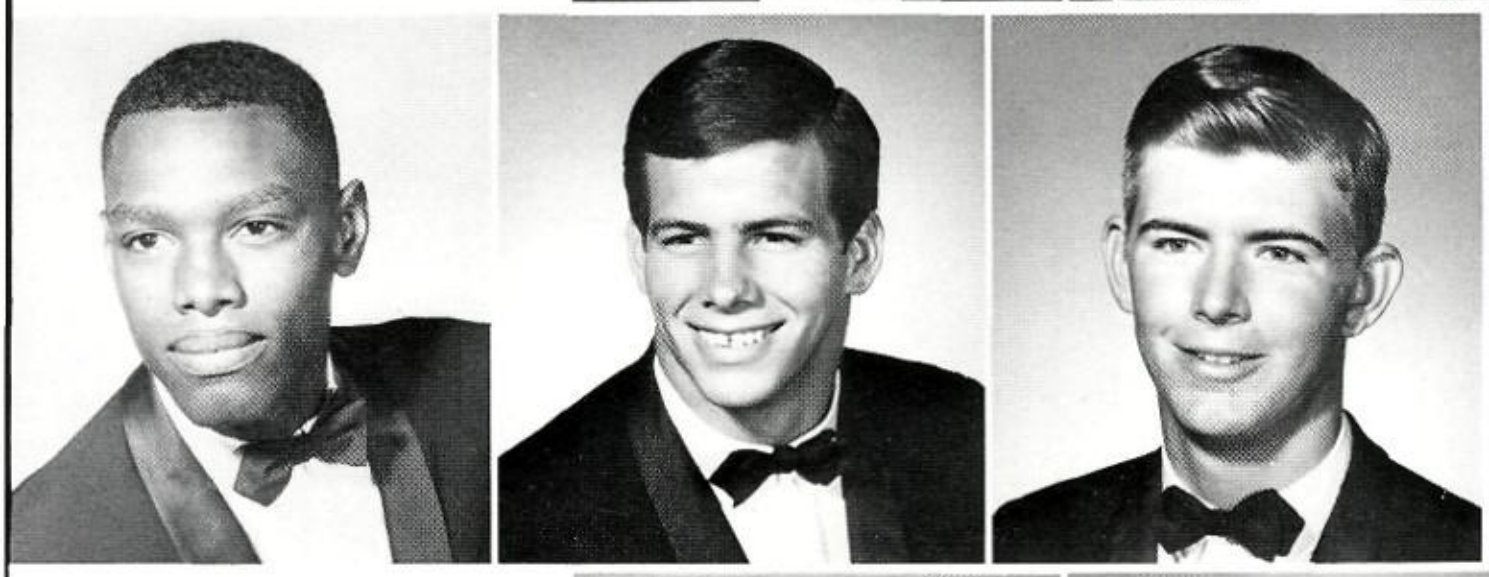

WILLIE VENTERS
BRADLEY VIKE
JOE VINES

RONALD WADDELL
MICHAEL WALKER
SHARON WALLER

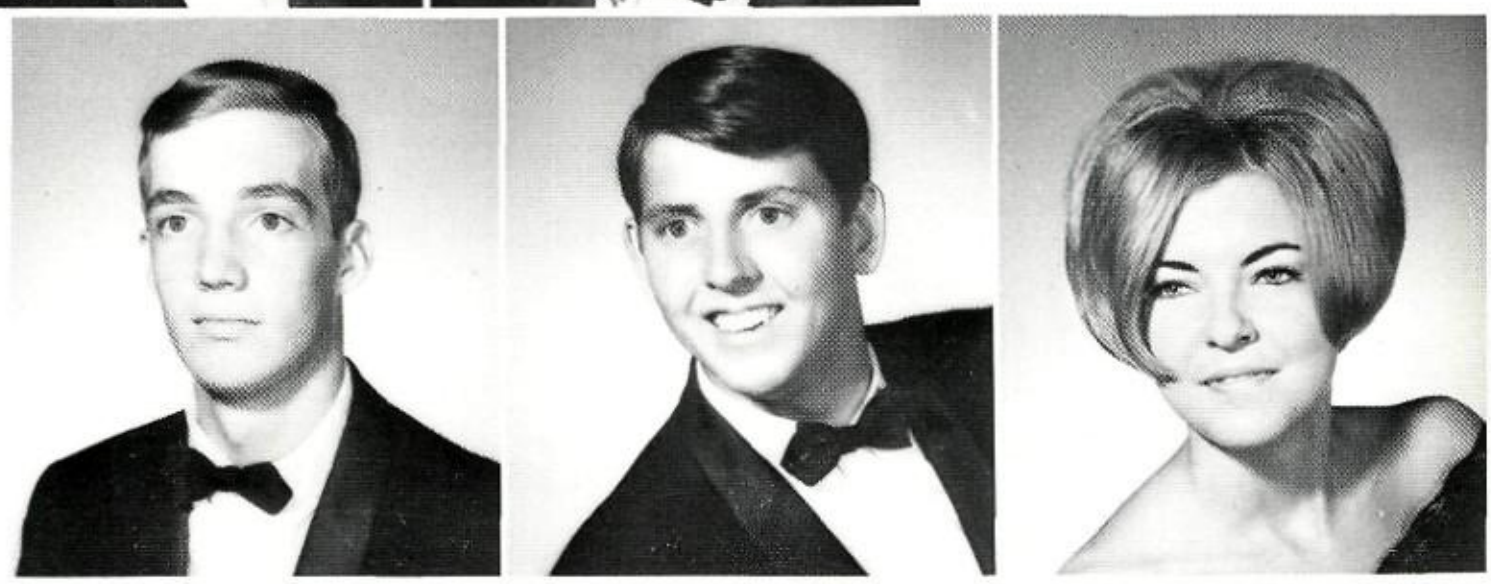

PHILLIP WARDEN
DEBBY WASTON
DORIS WAGNER

TERRY WEAVER
CHARLES WEBB
KAREN WEBB

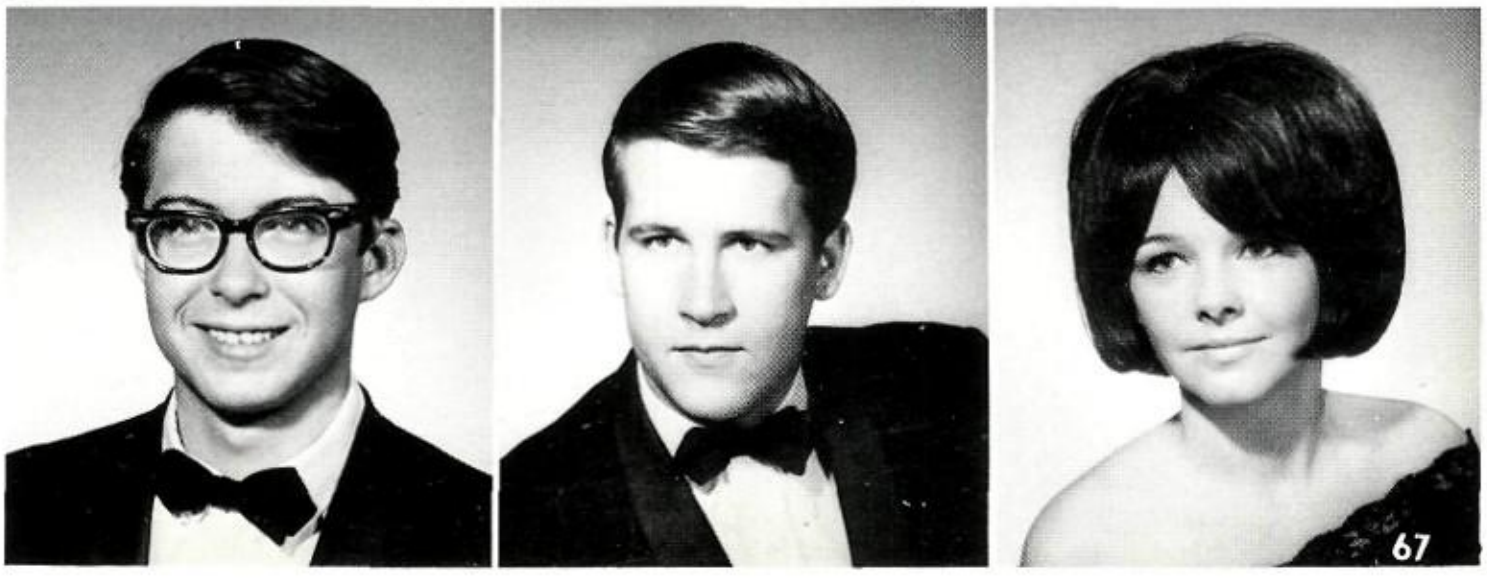

Seniors

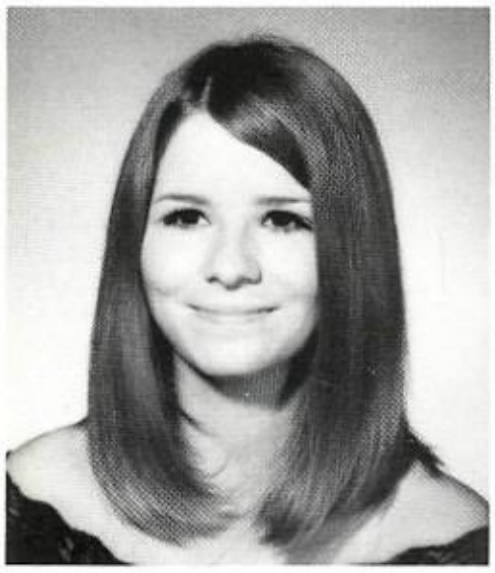

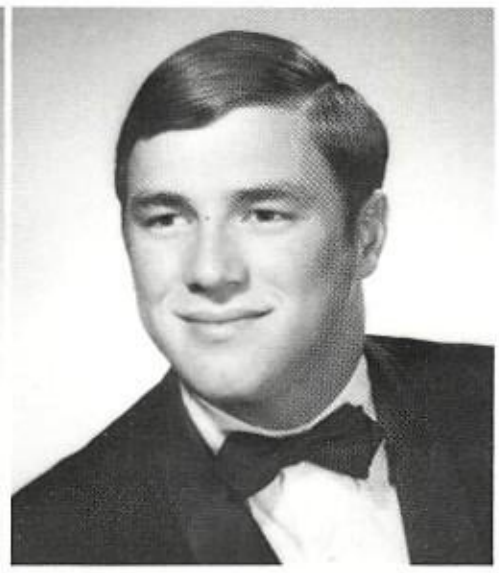

EDIE WEBB
KATHY WEBB
MIKE WELLS

JANET WEST
GARY WESTPHAL
KENNETH WHILLEY

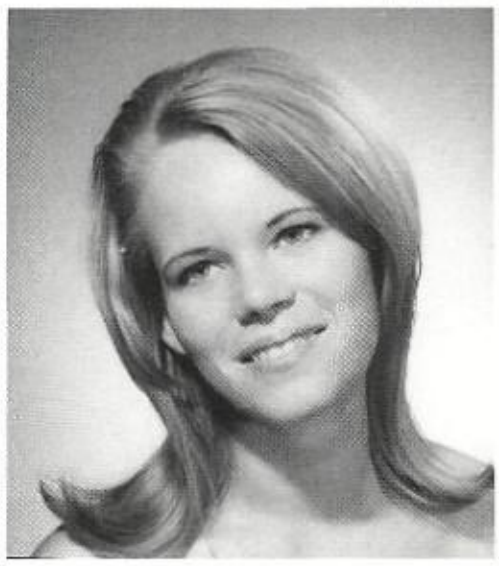

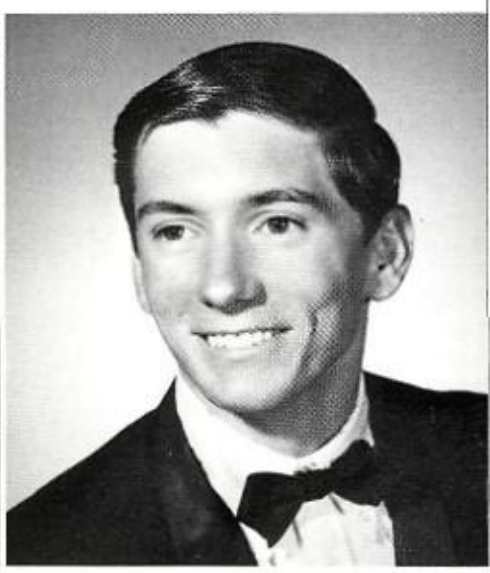

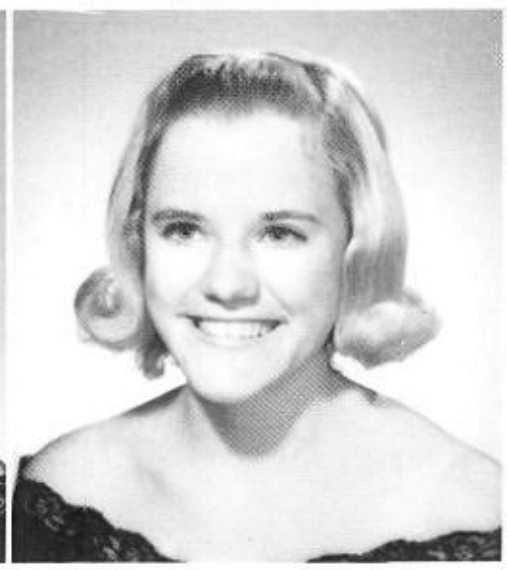

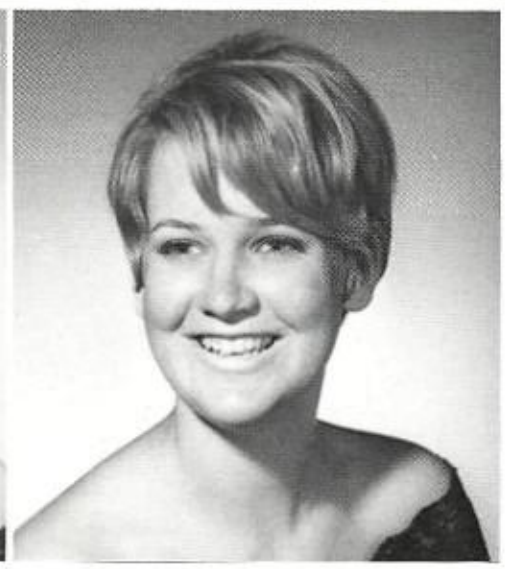

GAYLA WHITE
PATRICIA WHITTINGTON
SUSAN WIEDING

LEE WIELAND
BEVERLY WIGGINS
PAMELIA WILKERSON

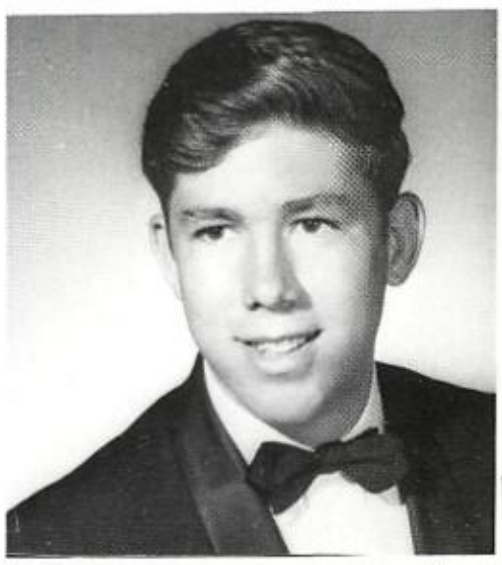

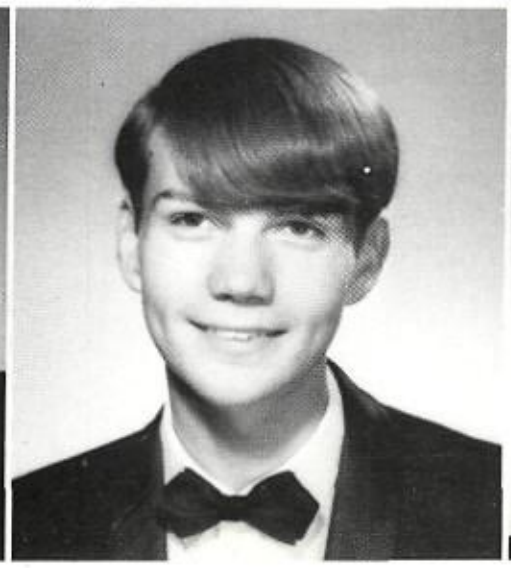

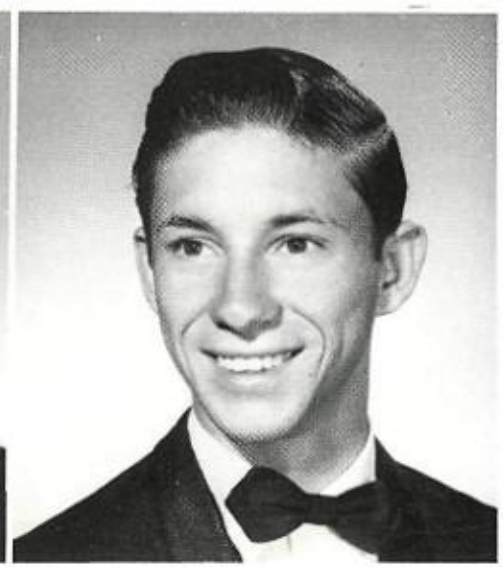

ROBERT WILKERSON
BOBBY WILLIAMS
ERNEST WILLIAMS

KATHY WILLS
JOHN WILSON
JOHN WINKLER

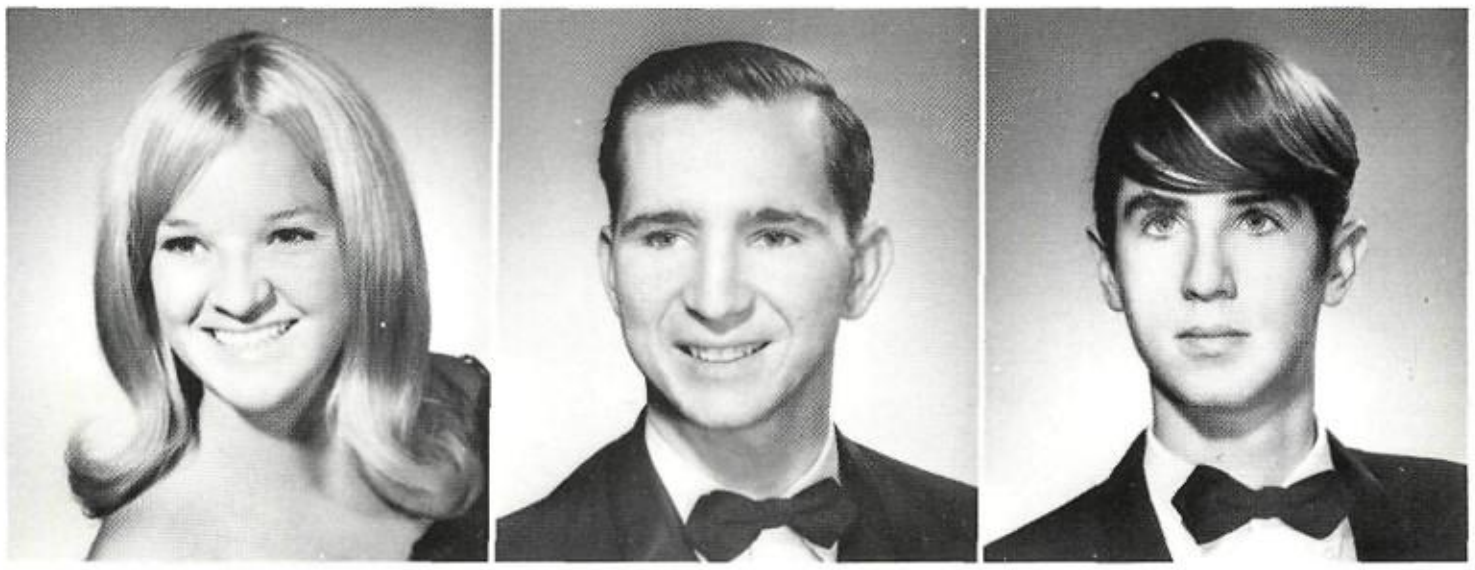

DEBIE WITHROW
KAY WOEHST
SHIRLEY WOOD

TRAVIS WOOD
MARILYN WOODS
JANET WREYFORD

CYNTHIA WYLIE
KARLA YORK
MARY ZELMAN

Juniors

Junior Class Officers

JERRY FRENCH *PRESIDENT*

CHARLOTTE BYRD *VICE PRESIDENT* KAREN DAVIS *SECRETARY*

Charles Adams
Connie Allen
Diane Alexander

Clare Adams
Richard Allen
Kay Anderson

Linda Adams
Ronnie Allen
Sue Anderson

Jerry Allen
Ann Alexander
Randy Andrews

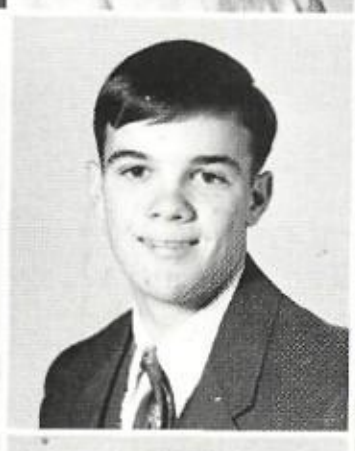
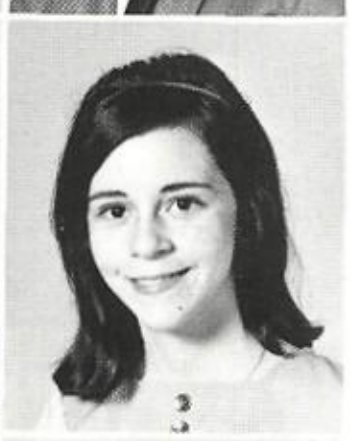

Gail Abernathy

Ken Abernathy
Steven Adair

Juniors

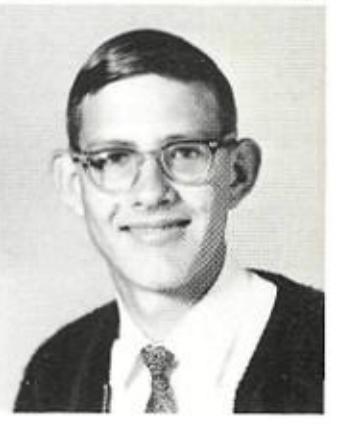

Bob Ankrum
Kelly Badgett
Donna Baker

Debbie Arnold
Mike Bailey
Edmond Baker

David Asbill
Jo Ann Bain
Larry Baker

James Bachelder
Dena Baker
Rex Baldon

Maxine Bale
Janice Ballew

Lynne Bandy

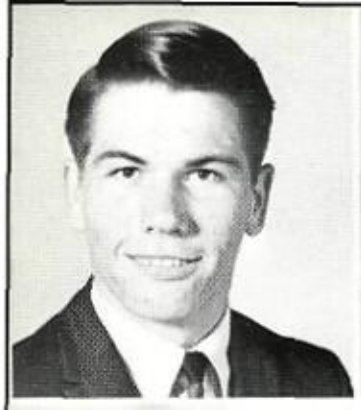

Barbara Basford
Rickey Baxter
Stormy Belknap

Brenda Baskin
David Beal
Debbie Bell

Craig Baughmen
June Beaudoin
John Bellamy

Mike Baxter
Tijuana Beck
Mike Benefield

Diana Barnett

Ronald Barber
Donna Barr

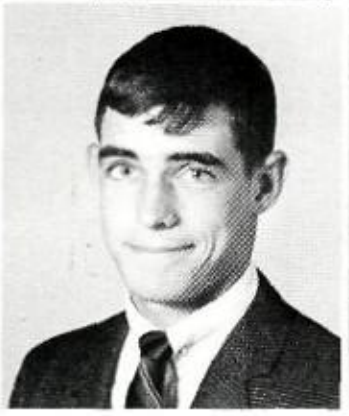

Juniors

Michael Bookman
Patty Borders

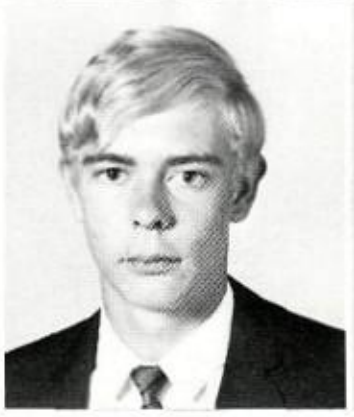

Ronnie Boone

Kathy Benkendorfer
Bill Black
Jimmie Blanton

Angilee Bennie
Lena Sue Blackburn
Ronnie Bolen

Charolette Berry
Steve Blakeley
Jerry Bond

Jerry Berry
Audrey Blanchard
Ronald Bond

Sue Bowerman
Sharon Brannon
James Brisco

Connie Box
Patty Branum
Charles Brown

George Boyce
Mike Brewer
Connie Brown

Steve Bradshaw
Brenda Brimhall
Deborah Brown

Marena Bouchez

James Bourland
Danny Bowen

Danny Cantrell
Ignacio Cantu

Bobby Capers

Linda Brown
Joe Burnett
John Callaway

Rusty Bryan
Dave Burt
Bill Camp

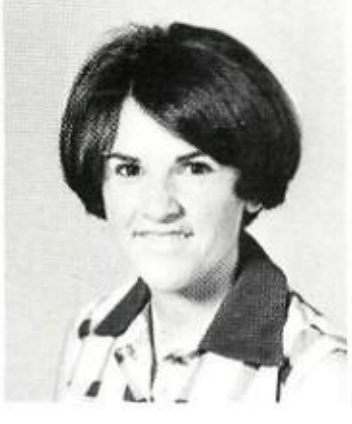

Cindy Bush
Tony Bullard
Carol Campbell

Linda Burdick
Charlotte Byrd
Debra Canaday

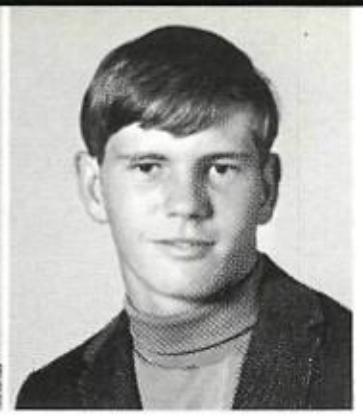

Paul Carpenter

Lydia Carnagham
Dwight Carr

Juniors

Joan Carr
Ellyn Cavanagh
John Chicol

Carolyn Carrol
Jane Chandler
Richard Childers

Suzanne Carter
Jean Chandler
Billy Clary

Phil Casey
Wayne Chappell
Bill Clay

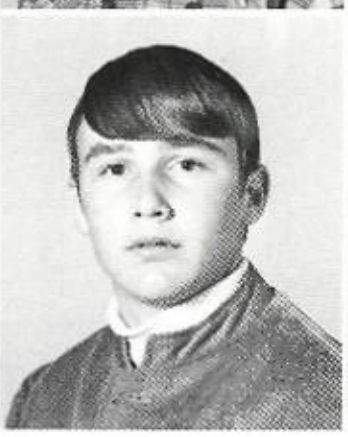

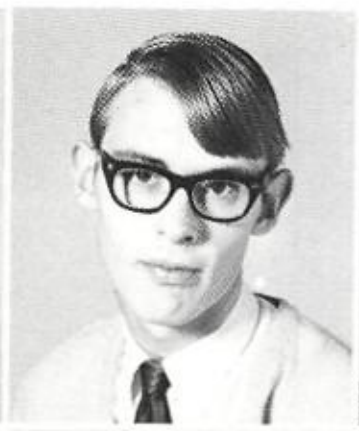

Cynthia Clay
Donna Cole
Debbie Cook

Mike Clay
Karen Cole
Pat Cook

Michelle Clymens
Curtis Colgrove
Cheryl Copeland

John Cockrell
Jack Collins
Carol Corbet

Debra Cornell
Gail Corradi

Morell Cotton

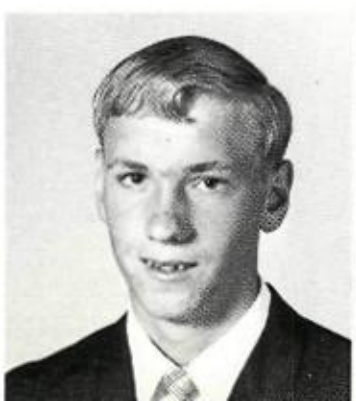

Linda Crow
Joanie Culberson
Patty Darovich

Wendell Crouch
Tony Cummings
George Davenport

Gary Crocker
Susanne Cundiff
Carolyn Davidson

Charmaine Crumly
Harry Daniels
Gary Davis

Linda Couch

Larry Coursey
Tim Cox

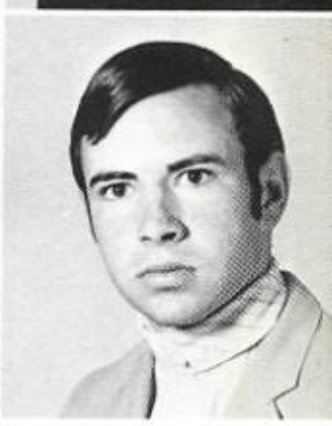

Michael Duncan
Gary Dungan

Kenneth Dupree

Gwen Davis
Edith Diggs
Terry Dossett

Karen Davis
Debbie Dixon
Brenda Doverspike

Donna Day
Donald Dockins
Edith Drayer

Johnny Deel
Colleen Dodge
Robert Dresh

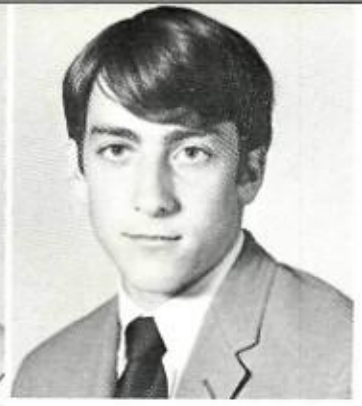

Billy Egger

Lee Eaves
Elaine Elam

Keith Elliott
Karran Eppler
Susan Fagan

Bobby English
Charles Erhardt
Debbie Farris

Vicki Enochs
Carolyn Esner
Pam Fitzgerald

Mike Epperson
Frankie Everett
Denice Floyd

Juniors

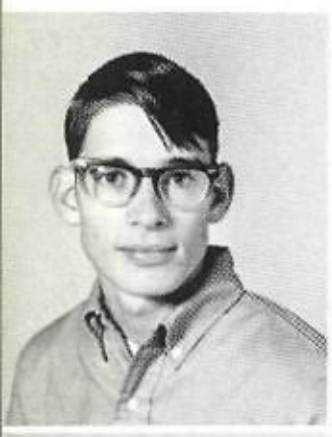

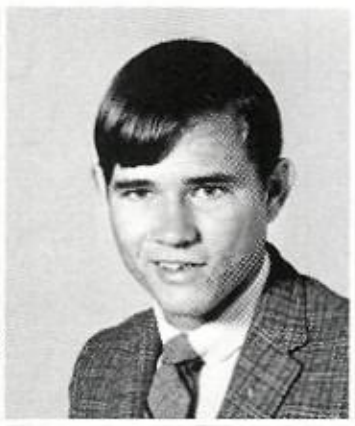

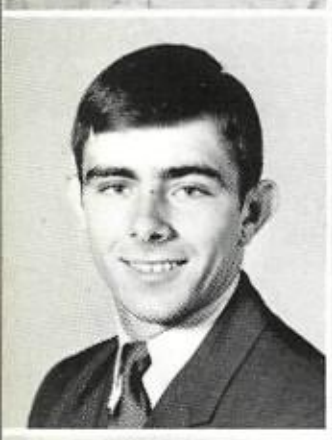

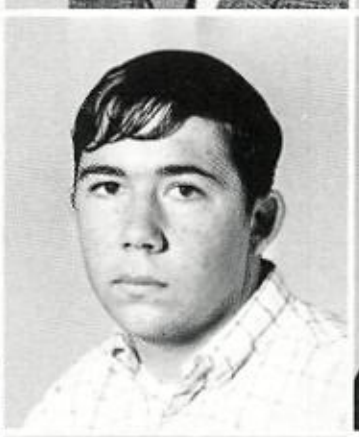

Larry Ford
Jerry French
Joe Furgala

David Fowler
Charlie Fryar
Kathy Gafford

Jerry Francis
Becky Fuller
Sharon Gali

Beverly Frazier
Rena Funderburk
Carol Galvin

Mike Gardner
Meri Garrett

Cathy Garner

Kathy Gibbens
Robert Gilbert
Roseanna Goforth

Richard Gibbons
Raymond Giles
Robert Gonzales

Jo Dean Gibbs
Jackie Glover
Jerry Gooch

Mike Gibson
Larry Godfrey
Donna Goodwin

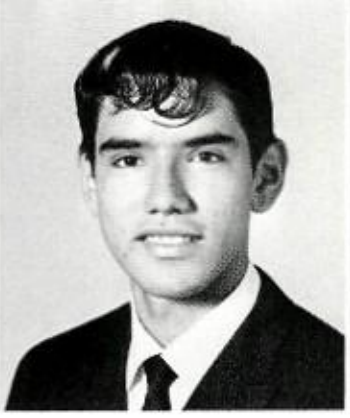

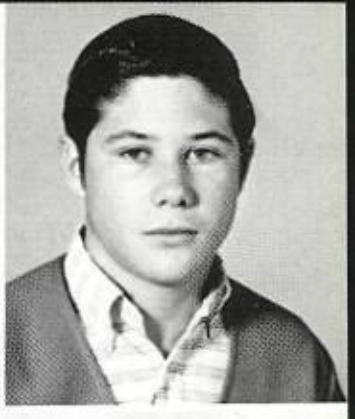

Gloria Gately

Pete Gay
Robert Gentry

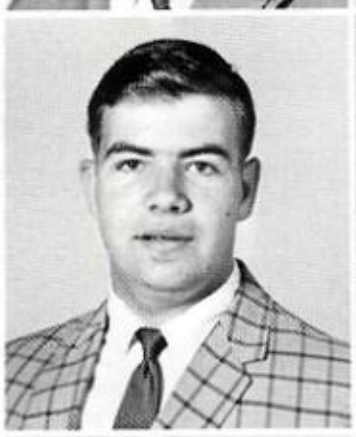

Carla Hagerich
Robert Haire

Billy Halbert

Rodney Graham
Billy Gray
Marilyn Griffin

Geneva Grant
Helen Gray
Carolyn Grigg

Beverly Graves
Robert Green
John Grinnell

Dallas Graves
Debbie Griffin
Marvin Haar

Kerry Harless

Bobby Hall
Connie Harrelson

Terry Harrison
Charles Haskins
Rebecca Hayes

Libbie Hartley
Gordon Hausenfluck
Alice Headrick

Leslie Harvey
Connie Hawkins
Ken Helms

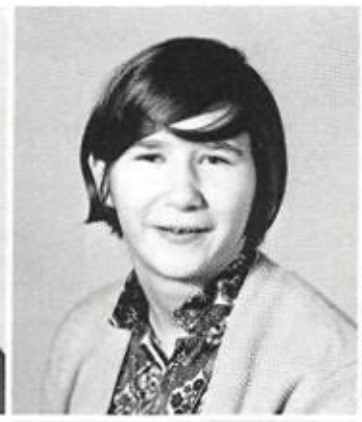

Marla Hamilton
Terry Hawkins
Jimmy Helterbrand

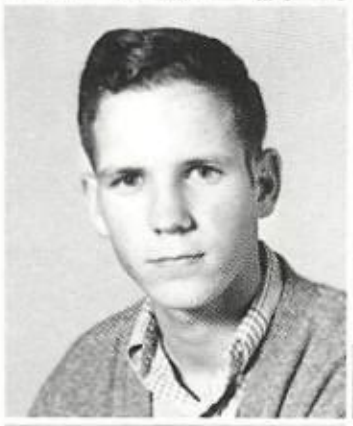

Juniors

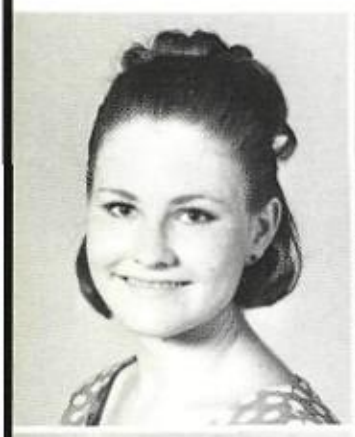

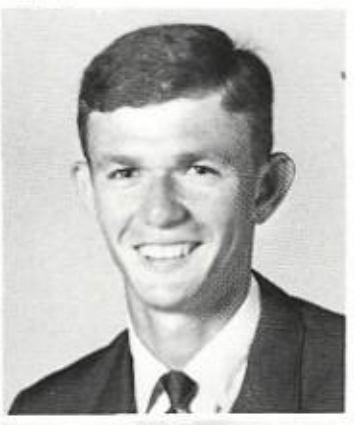

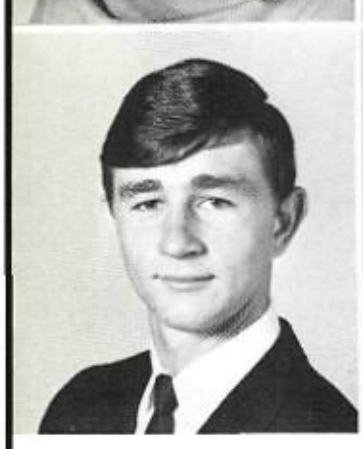

Cheryl Henry
LaDonne Hevron
Stanley Hill

Pam Henry
Paula Hightower
Nancy Hinojosa

William Henry
Brenda Hill
Deborah Hobgood

Gill Henson
Rosanne Hill
Kathy Holcomb

Carlene Holleman
Sandra Holley

Herschel Holley

Mike Hooper
Jan Huff
Deliah Hunter

Bob Hopper
Cynthia Hughes
Bob Ingram

Jean Horton
Ann Humphrey
Tommy Ingram

JoAnne Howell
Doris Humphreys
Gabrienne Jackson

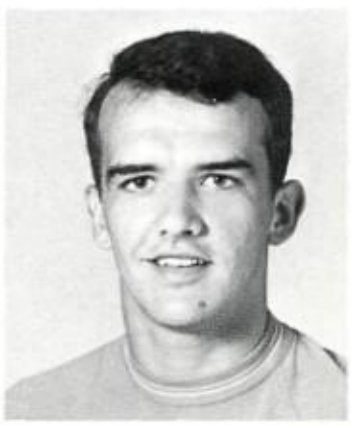

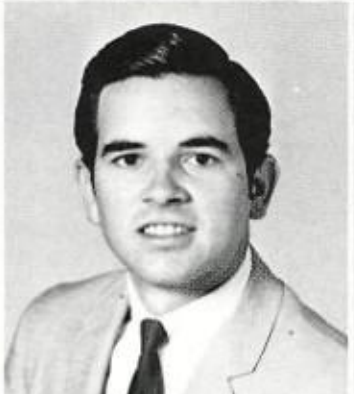

Pat Hollingsworth

Louis Holman
Patti Holt

Loretta Kay
Becky Kent

Rama Kilpatrick

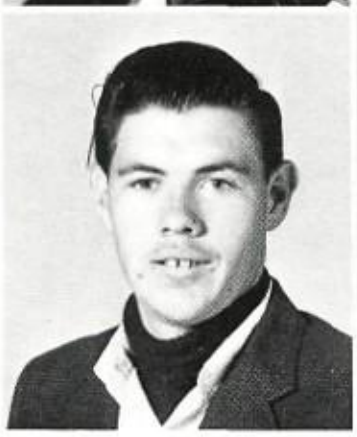

Lorna Jackson
Patti Johnson
Melvin Jones

Kathy Jernigan
Danny Jones
Teena Jones

Kay Johnson
Kay Jones
Melvin Jordan

Melody Johnson
Jan Jones
Richard Jordan

Paula Kimbrough

Kirk Kimball
Billy King

Juniors

Roxanne King
Frances Klanduch
James Kufner

Judith Kirby
William Knight
Al Kyle

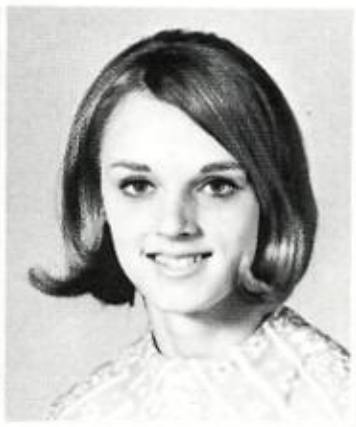

Charlotte Kirklin
Michael Knoerr
Ronald Lacey

Judy Kissel
Cynthia Knox
Gail Laing

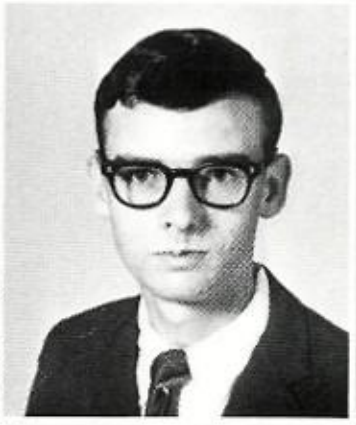

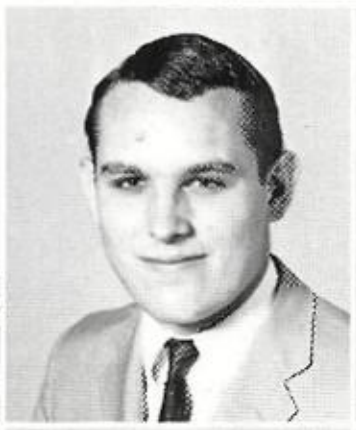

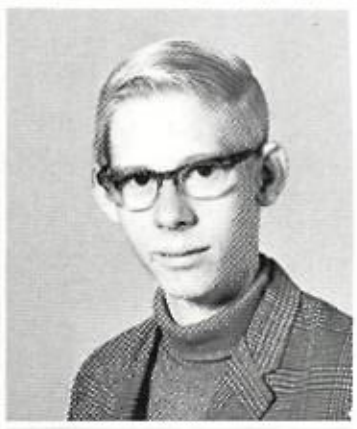

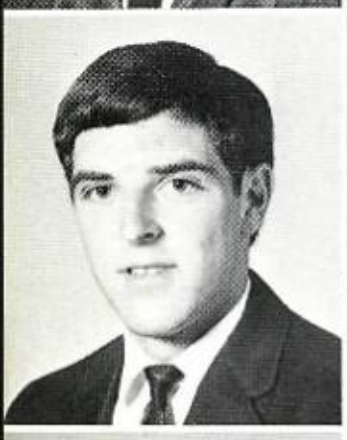

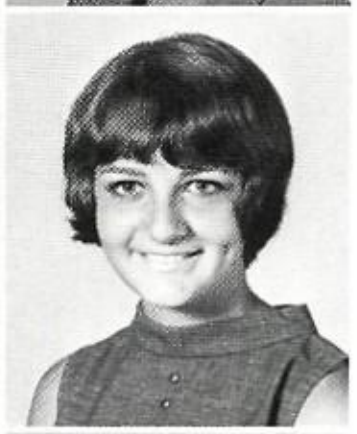

Jannet Liles
Rebecca Lippincott

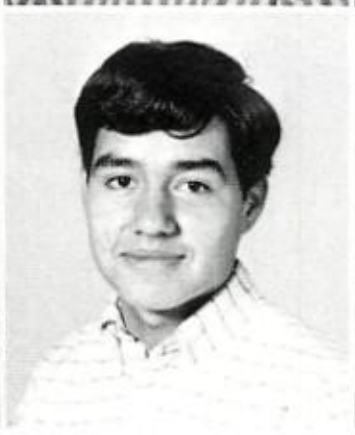

Lawrence Lindsey

Mike Lampkin
Mike Lankford
Bonnie LeFevers

Leslie Lane
Janice Lay
Alvin Leos

Steve Langford
David Leake
Vivian Leverington

David Lanicek
Dorinda Leathers
Stephen Lewis

Catherine Longshore
Lynn McAfee
Brent McCoy

Mary Lowe
Patricia McBride
Penny McCullough

Brenda McAbee
Robert McGaghren
David McGee

Dolores McAda
Rita McColler
Carla McGehee

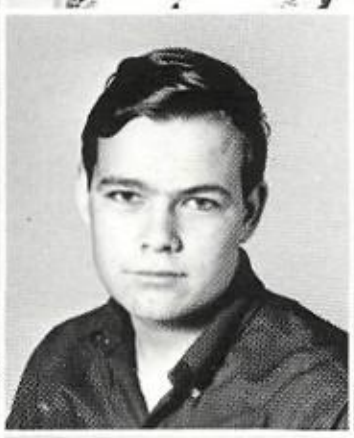

Glen Littles

Sonya Locke
Susan Long

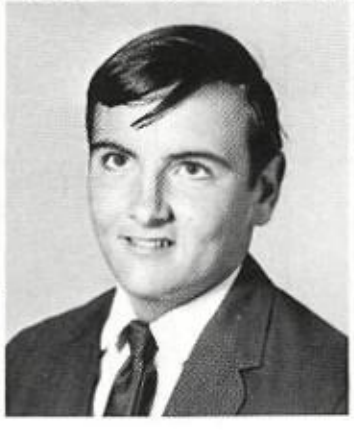

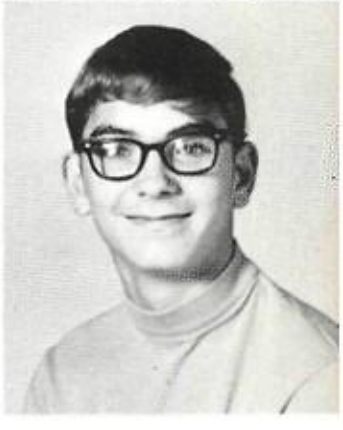

James McGinnis
Becky McGuire
Michael McMillin

Joan McGowan
Eleanor McHaney
Brent McNally

Martha McGowan
Dennis McKee
Karen McNutt

Myra McGuffey
Bruce McLeon
Robert Mallory

Clarence Malone
Steve Malone

Pat Malone

Beth Martin

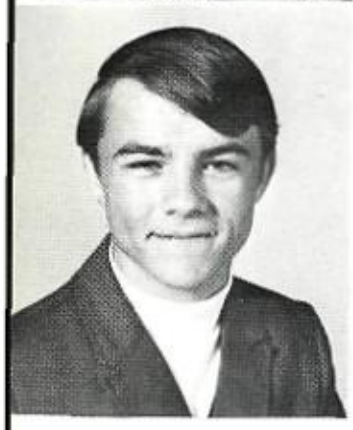

Vickie Margraves
Billy Martin

Dianna Martin
Janice Mayhew
Mike Meeks

Randy Martin
Gary Mead
Kenneth Meininger

Christine Matlock
Gloria Medina
Tom Metcalf

Buddy Matthew
James Meek
Donald Miller

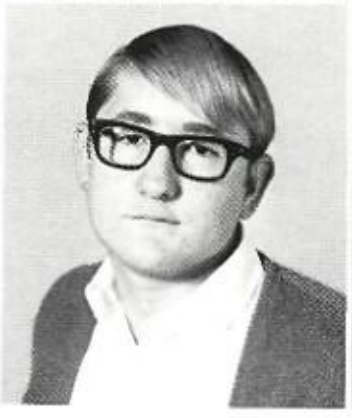

Juniors

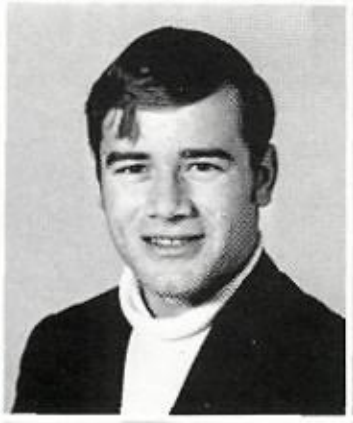

Vicki Miller
Jean Mills
Rick Mitchell

Mike Milligan
Sandra Minchew
Betty Molloy

Paula Milligan
Danny Minton
Betty Moore

Kathey Mills
Larry Mitchell
Cynthia Moore

Donnie Moore
Danny Moormar

Rodney Moore

Jimmy Morrison

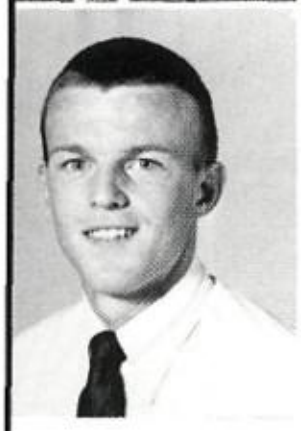

John Morgan
Bobby Morton

Kenneth Morton
Larry Mureen
William Nash

Kathy Mullins
Danny Murphy
Eve Neel

Nelta Mundy
Aubrey Murray
Mike Neill

Debbie Mureen
Merle Nash
Rick Neill

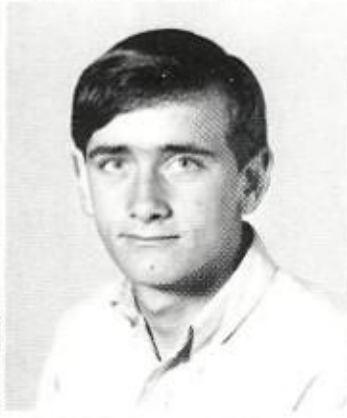

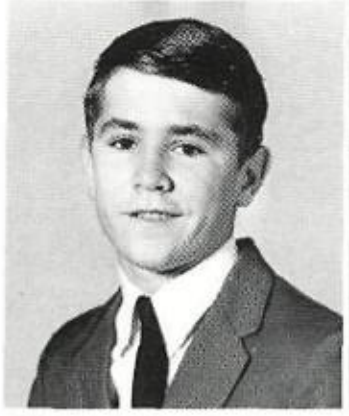

Tim Newland
Charles Nix
Vickie Page

Ronnie Newman
Ronny Norman
Marilyn Palmer

Rick Nichols
Gail Oakley
Jimmy Parker

Mark Niedyinghaus
Rhonda O'Rear
Laura Parker

Steve Parker
Glenda Patman

Jeri Parsons

Anthony Payne
Roger Perry
Martha Phillips

Susan Peace
Billy Petillo
Gary Phy

Terry Pence
Bobby Phillips
Joe Phy

Carl Perkins
Terry Phillips
Barbara Pierce

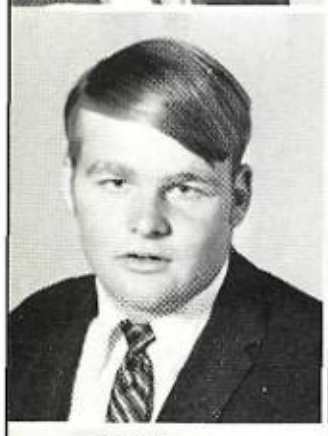

Wayne Patrick

Kenneth Patton
Mendell Patton

Juniors

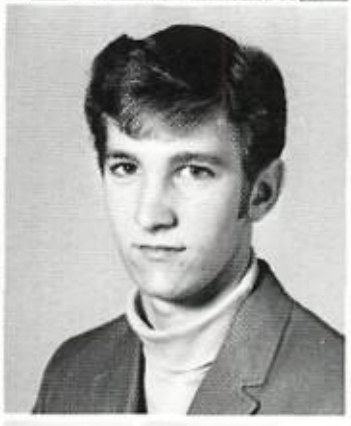

Nickey Pritchett
Linda Probst

Mollie Pruitt

Anita Pingel
Edward Poe
Virginia Posey

Jimmy Pinkston
Terry Poe
Evelyn Preiss

Joan Pitts
Greg Pool
Cheryl Preston

David Podany
Martha Pope
Linda Price

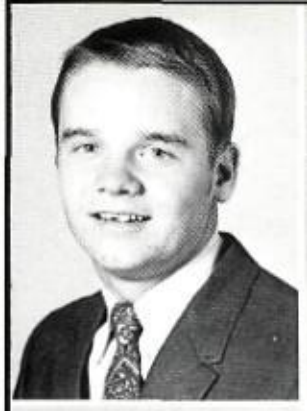

Trudy Pruitt

Steve Pruitt
Jimmy Ragsdale

Sidney Ramsey
James Reynolds
Jenny Richardson

Richard Randolph
Mike Reynolds
Mary Rife

Randy Reagan
Kenneth Rice
Terry Ringer

Larry Renfrow
Brenda Richardson
Susan Roan

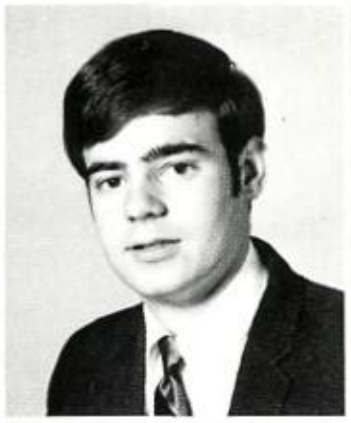

Terry Roan
Charles Rogers
Frank Rowland

David Robertson
Ronnie Rojas
Flavel Rucker

Andrew Robinson
Tanya Ross
Leora Ruff

Doug Rogers
Don Rountree
Jimmy Russell

Patsy Russell
Regina Samples

Guy Salem

Linda Schreiber
Lary Sears
Mark Sellers

Karen Schrimsher
Cindy Seeton
Mark Shackelford

Ann Scott
Tommy Seigler
Nat Shands

James Scott
Vickie Self
Charlotte Sharp

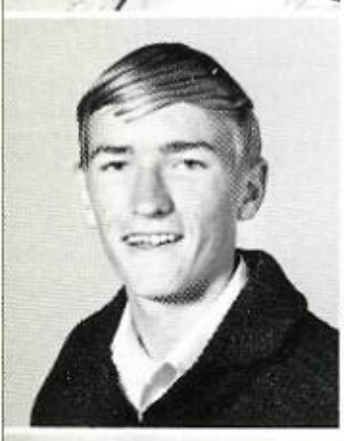

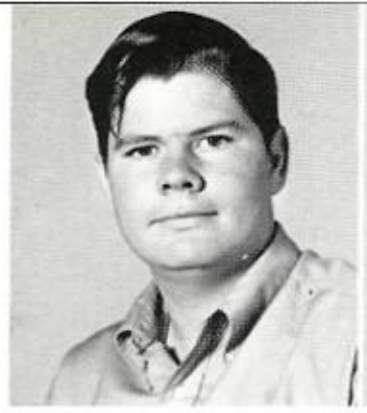
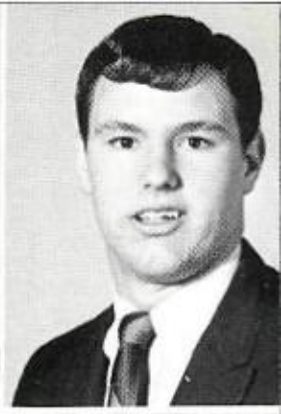

Aaron Sandlin

Gary Sanford
Joette Scholz

Juniors

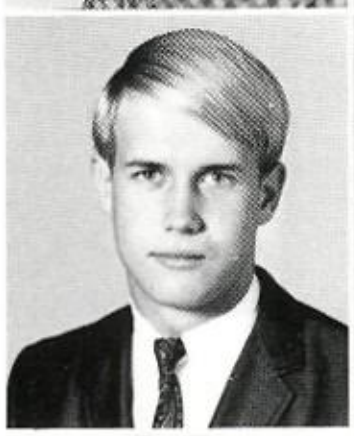

Jeff Sims
Bill Skidmore

Kathy Slaughter

Sharon Shaw
Bill Shirley
Debbie Simmons

Rebecca Sheftall
Marcy Sierra
Rebecca Simmons

Cindy Shelton
Betty Sigler
Roger Simoneaux

Rickey Shew
Deborah Sikes
Pamela Simpson

Denise Slaydon

Diane Slavens
Angie Smith

Deborah Smith
Tim Smith
Bobby Spicer

Mike Smith
Diana Sneed
Randy Spinks

Steve Smith
James Sockwell
Mike Spivey

Tanya Smith
Diana Sorter
Steve Splawn

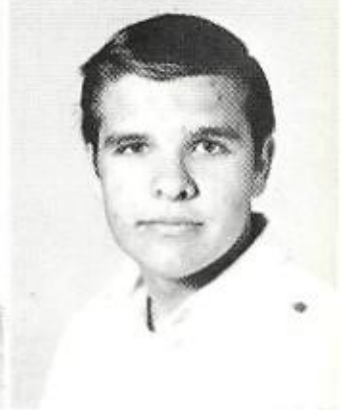

Dean Stubbs
Evana Stovall

Cecil Stooksberry

Arno Stahl
Jo Anne Stephens
Ellen Strazzulla

Billy Stansell
Sandra Stephenson
Elaine Strickland

Vicki Starnes
Warren Stewart
Kathy Struke

Debby Steck
Glenda Stone
Mike Stuart

Donna Tanner
Patty Taylor
Lynn Thompson

Peggy Tanner
Debbie Thomas
Susan Thompson

Vicky Tanton
Susan Thomas
Carol Tittsworth

Karl Taylor
Jean Thompson
Patti Traylor

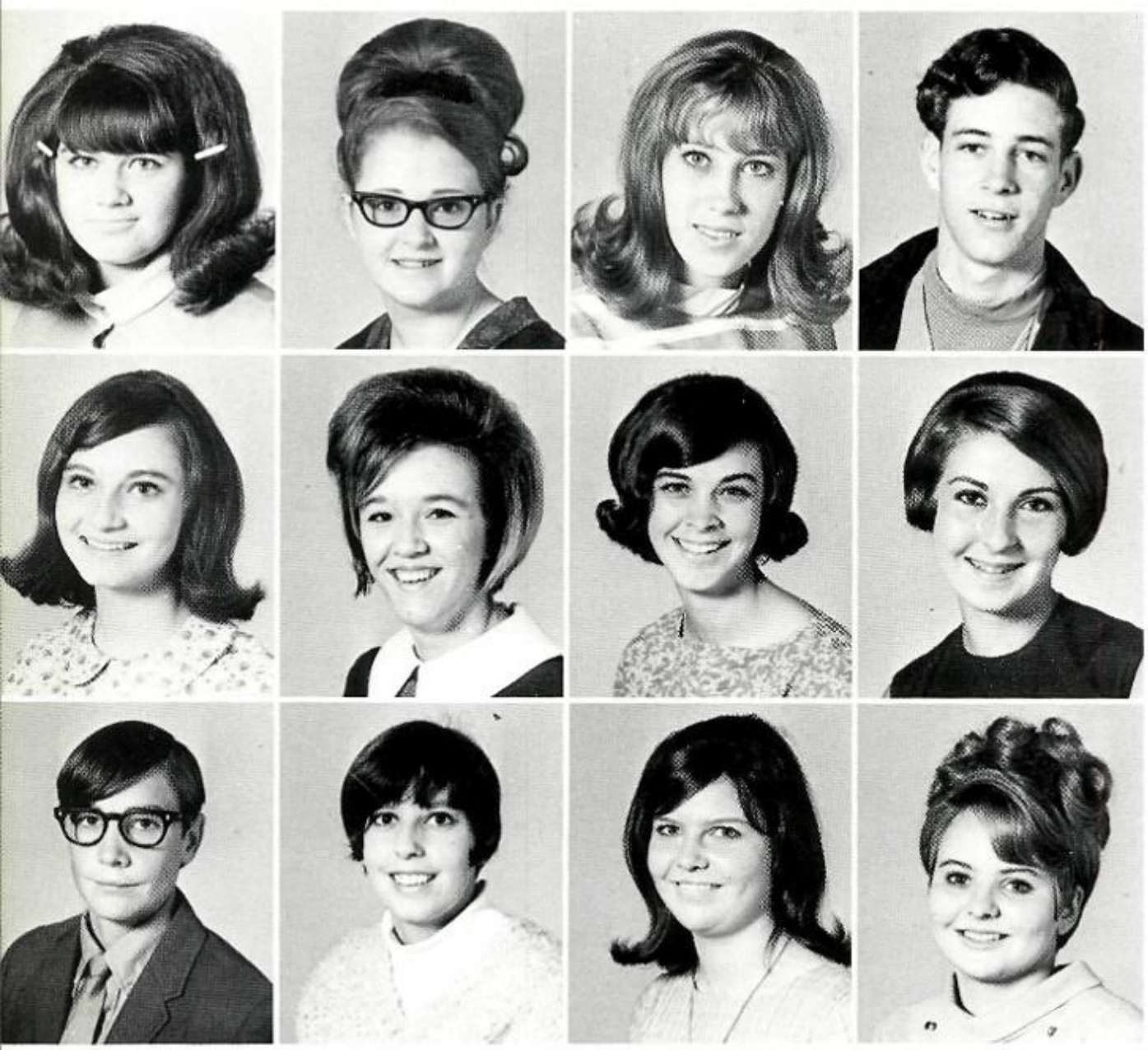

Vicky Street

Ray Swearinger
Sherry Tally

Juniors

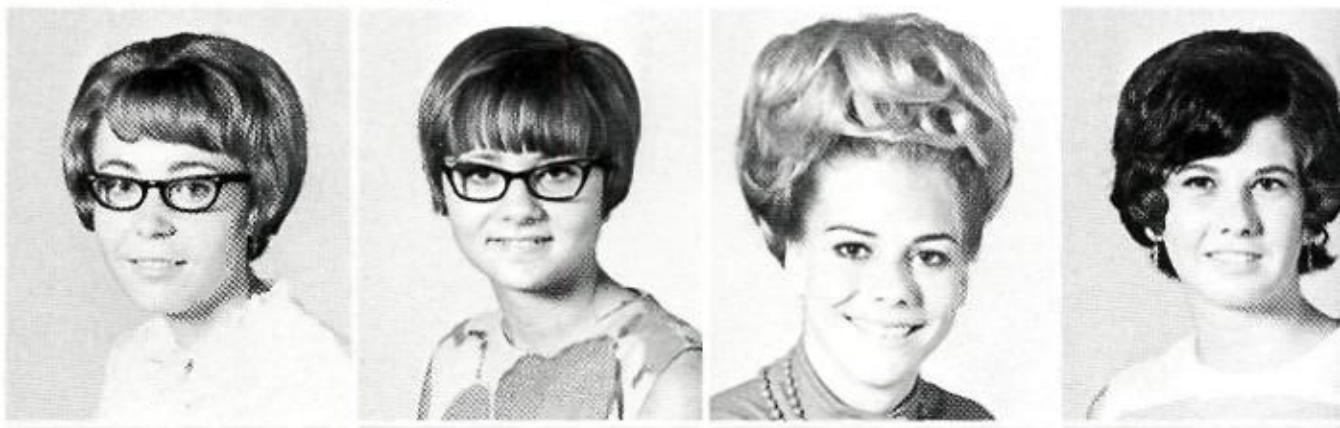

Dianne Upchurch
Ginger Uptmor

Pam Urbanovsky

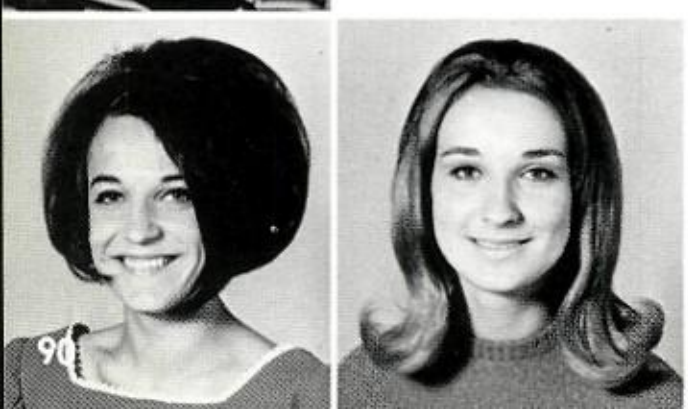

Pamela Truitt
Rip Turner
Rickey Tuttle

Kathryn Tucker
Sharon Turner
Deborah Uhl

Patti Tucker
Terrie Turner
Darlene Ulrich

Janice Tullos
Wayne Turner
Marlene Ulrich

Debra Vance

Kevin Uzzle
Sue Vessels

Michael Walker
Robbie Ware
Jenni Wells

Carolyn Wallace
Bill Watts
Darrell West

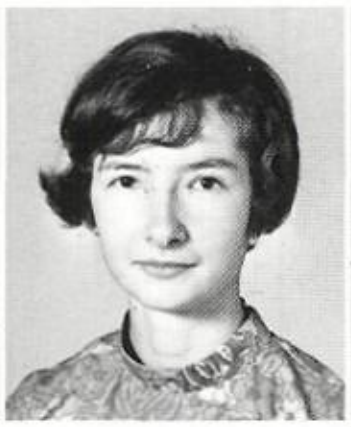

Marilyn Wallace
Karen Webb
Lorene West

Kay Ward
Neva Weems
Sheri Westmoreland

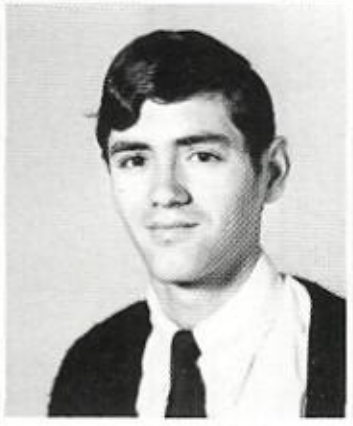

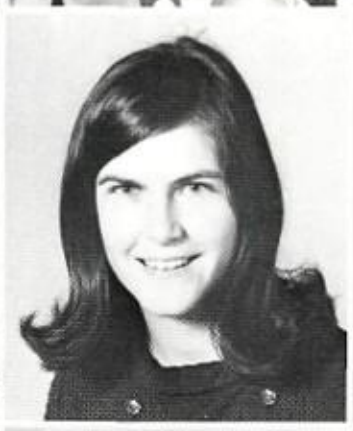

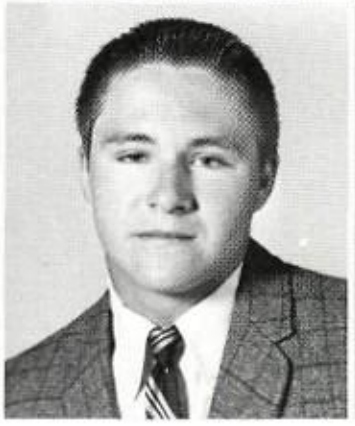

Dewain Whisenhunt
Marsha White
Donna Whitlock

Brenda Whitacre
Rachelle White
Glenn Whitten

Ben White
Valli White
Glenda Whittiker

John White
Ronny Whitley
Carolyn Wickersham

Jim Wickersham
Zoeanne Wigley

Nita Wickware

Juniors

Christine Wilbanks

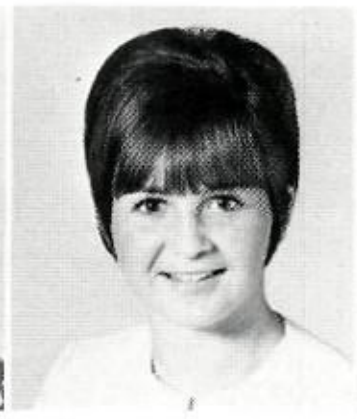

Marsha Wilkinson

Jenna Williams

Sharon Williams

Dessie Williamson

Dennis Wilson

Sue Wilson

Brenda Winsett

Carol Woody

Jeffrey Worrell

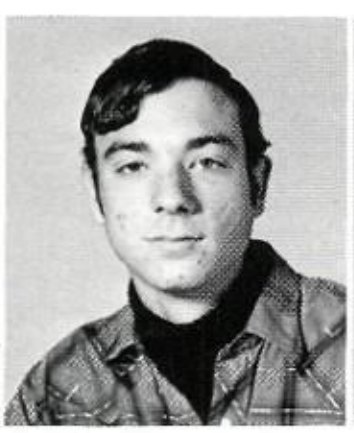

Steve Yarbrough

Deborah Zernick

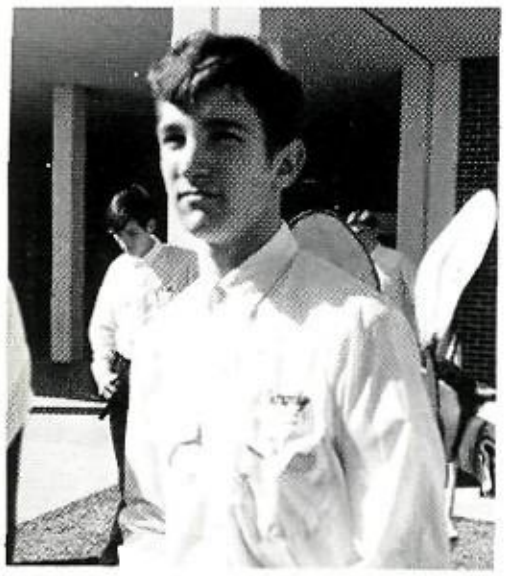

What Are you waiting
for?
More Juniors!

Ronnie has a lot of talent for getting girls, but who is this?

If you wish hard enough it might come true.

SOPHOMORES

Sophomore Class Officers

JOHNNY HOOPER *PRESIDENT*

MIKE FERRIN *VICE PRESIDENT* GAYLA STEWART *SECRETARY*

Sophomores

Carol Adkins
Sharon Aires
David Alexander
Michael Alford
Michael Alphin

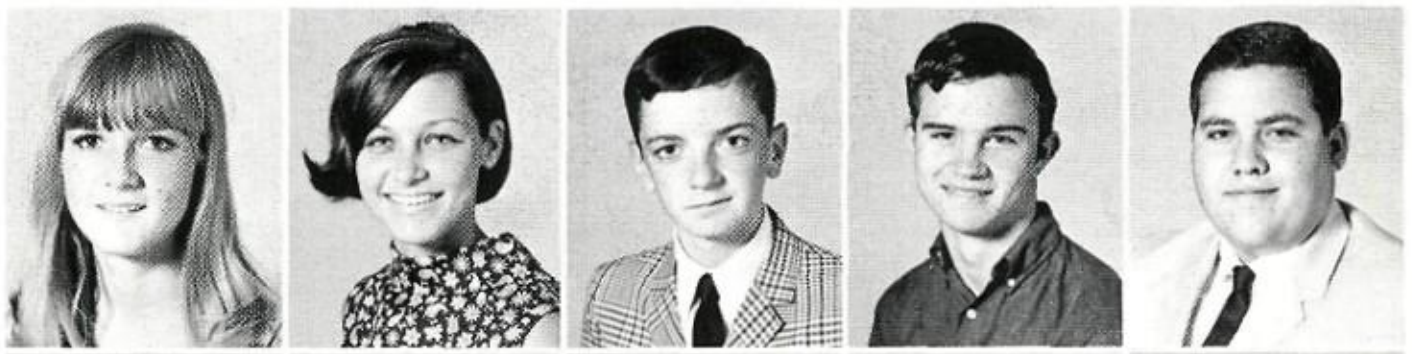

Pamela Alphin
Ethel Amaya
Sharon Amerson
Aljean Ammons
Rhonda Amyx

Audrey Anderson
Debbie Anderson
Susan Anderson
Terry Anderson
Carroll Archer

Juanita Arnold
Priscilla Aronhalt
Clay Asbill
Deborah Ashley
Danny Ashton

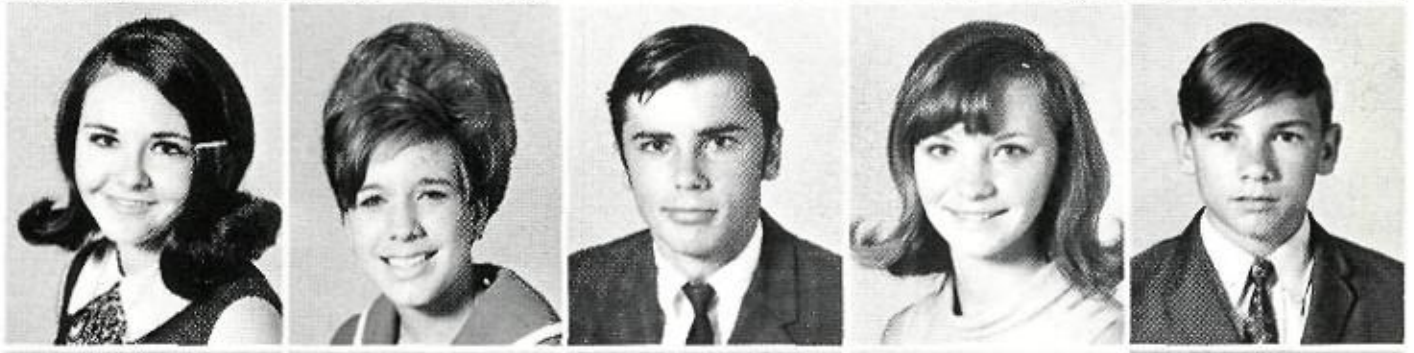

Connie Atkins
Linda Ausley
Charles Austin
Rickey Austin
Karen Ayres

Freddy Baer
Brenda Bailey
Gloria Bailey
Debbie Bain
Ronald Baker

Janet Baldridge
David Ballard
Joe Barnes
Gary Barnhart
Bonnie Barnett

Susan Billingsley
Debra Birdwell
Pam Blair
James Blair
Craig Blanchard
Johnny Bonds

Glenda Bonner
Cathy Bookman
Nata Boswell
Bonnie Boyd
Karen Bozeman
Janet Bradford

Harry Berryhill
Vicki Barnett
Connie Barton
Murphy Baty
Debbie Baugh
Dennis Baxter

Vickie Baxter
Bill Bean
Larry Beard
Virgle Bell
Jim Bennett
David Brown

Kenneth Brown
Larry Brown
Scottie Brown
Brenda Browning
Delilah Brisendine
Debby Brooks

Kaye Broyles
Jeanne Bruner
Nancy Bruner
Orville Bryant
Larry Bumpas
Nancy Burkett

Brenda Burks
Janie Burks
Martha Burnett
Sarah Burroughs
David Burris
Carl Burton

Larry Burton
David Bush
James Butcher
Ginger Byers
Pat Byrom
Norma Capps

Sophomores

Paul Callicoat
Judy Camp
George Cantrell
Patricia Carnaghan
James Carpenter

Cindy Case
Stella Cathey
Debbie Chambers
Sandra Chambers
Shirley Chambers

Barbara Chaney
Danny Chennault
Mike Chilton
Thomas Chunn
Brenda Chunn

Jerry Clark
Jim Clark
Lynne Clements
Pat Cline
Michael Clymens

Donnie Cogbill
David Collier
Deiana Collins
Maryann Conard
Mike Conner

Ronald Corne
Ruben Cornelius
Carol Conner
Mark Cook
James Copelin

Linda Copelin
Danny Cory
Jerry Cox
Jim Cox
Michael Cox

Paul Cox
Rickey Crane
Phil Cromeens
Dennis Crouch
George Crouch
Rickey Crouse

Brenda Crowell
Jerry Cupp
Vessie Dalton
Karen Darot
Charlie Davidson
Debbie Davidson

Mike Davidson
Aubra Davis
Carl Davis
Dawna Davis
Gail Davis
Kirk Davis

Mary Davis
Paula Davis
RiGenna Dean
Jackie Deatherage
Diane Deckard
Brenda Dickens

Larry Ditto
Janice Dixon
Cathie Dodd
Sherilyn Dodge
Eddie Dodson
William Dodson

Steve Dorsey
Vicki Dotson
Vikki Duke
Debra Duncan
Deborah Dungan
Debra Dunn

David Essary
Linda Enriquez
Linda English
James English
Mark Egan
Sandra Edwards

Dena Edwards
Dennis Edmonds
Debbie Edmonds
Pat Edmiston
Pam Echenrod
Ricky Eads

Sophomores

Paula Everet
Elizabeth Eyring
Linda Fagala
Janet Fagan
Connie Farley

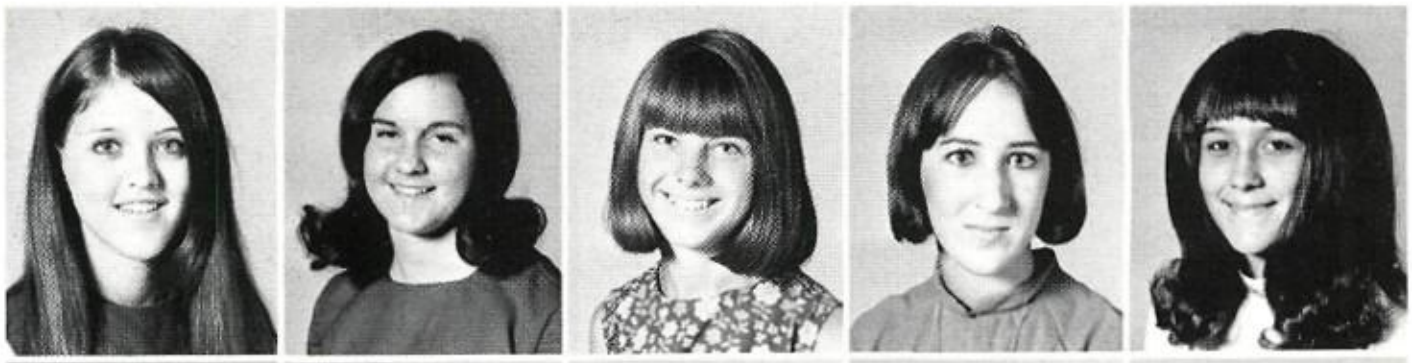

Kim Farrell
Ray Featherston
Kathy Felts
Betty Ferguson
Mike Ferrin

Randell Fields
Thomas Fields
Ramona Fincher
Joy Finney
Carol Fisk

Johnny Flood
Rickey Flowers
David Foster
Rickey Foster
Patsy Foster

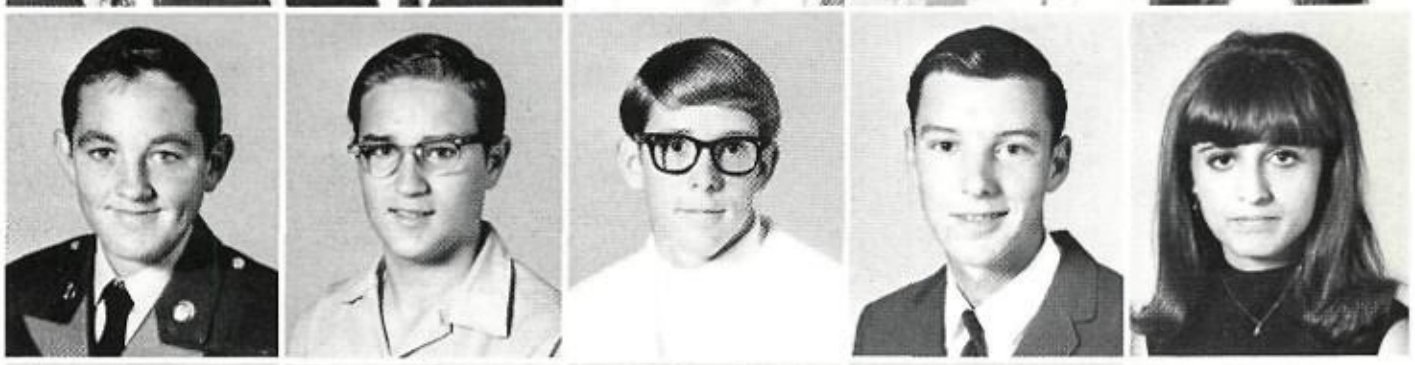

Joey Fowler
Key Ray Fowler
Alice Fox
Gary Fox
Roland Fox

Jerry Frank
Jackie Franklin
Kenneth Franklin
Vicki Franklin
Helen Freeman

Gail Freiley
Bobby Fritts
Rhonda Funderburk
Danny Gaddis
Ronnie Games

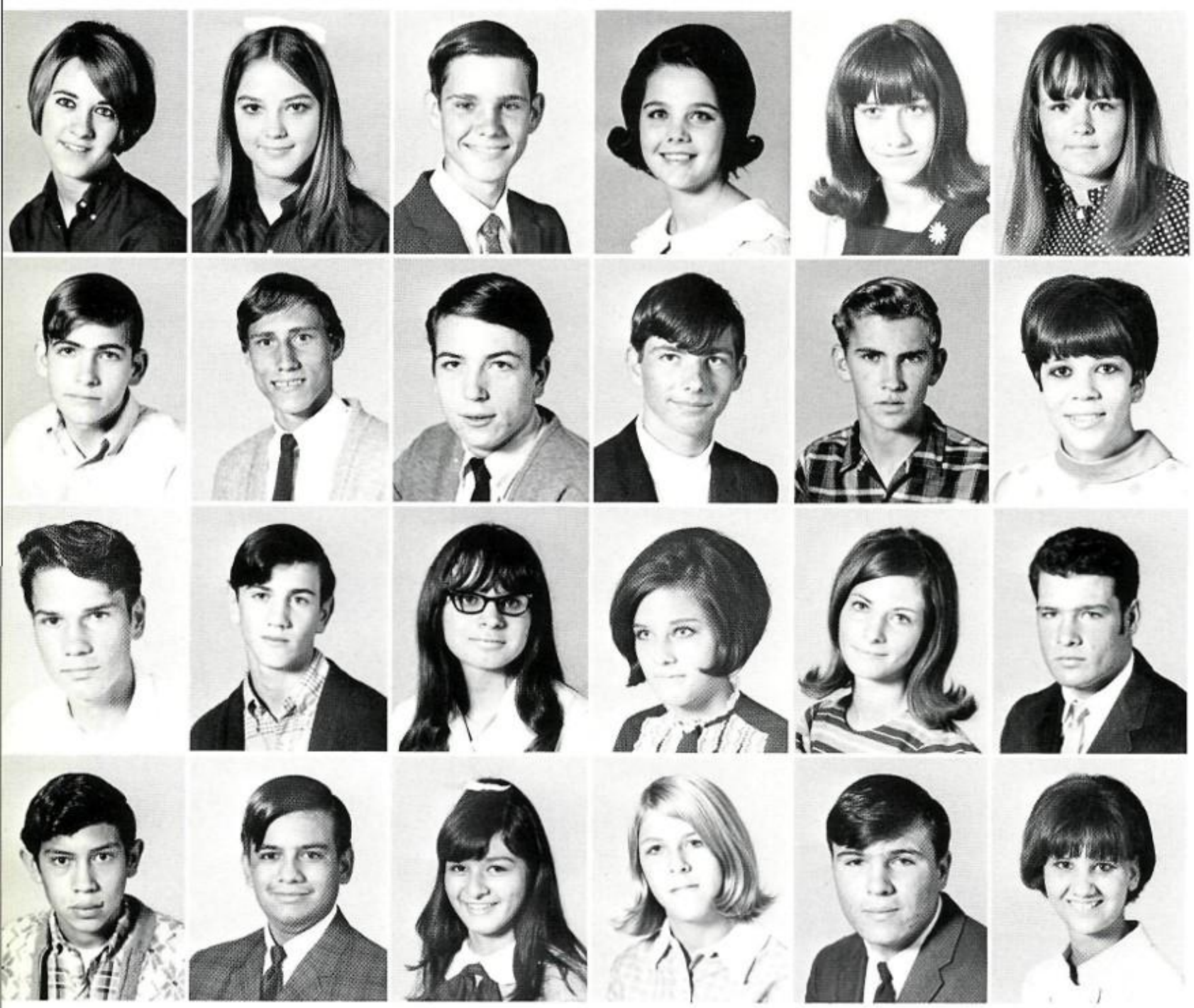

Mary Gardner
Linda Garner
Sye Garrett
Debbie Garvin
Mona Gattis
Connie Gentry

Roy Gibbon
Mackie Gibson
Marshall Gibson
Steve Gibson
William Gibson
Donna Gideon

Gary Gilbert
Randy Gilreath
Debbie Glass
Drema Glass
Debbie Goebel
Bob Goforth

Juan Gomez
Homer Gonzales
Ramona Gonzales
Beverly Goodwin
George Gore
Vickie Gowin

Thomas Gowen
Sammy Goza
Linda Grady
Diane Graves
Doug Graves
Karla Green

Zan Green
Larry Griffin
Debra Grimes
Steven Grinnell
Nora Gross
Becky Gunn

Kevin Haars
Jackie Hall
Floyd Hall
Rosemary Hall
Lary Ham
Billy Hamilton

Bruce Hamilton
Rickey Hammers
Sandra Hammers
Douglas Hammons
Victor Hanks
Marvin Hanna

Sophomores

Mary Haney
Gary Hansford
Kenneth Hargrove
Nolan Harley
Lary Harless

Debbie Harney
Brenda Harr
Donna Harralson
Cathy Harrelson
Gary Harris

Jahue Harris
Stephen Harris
Sherry Harrison
Kent Hass
Donna Hatcher

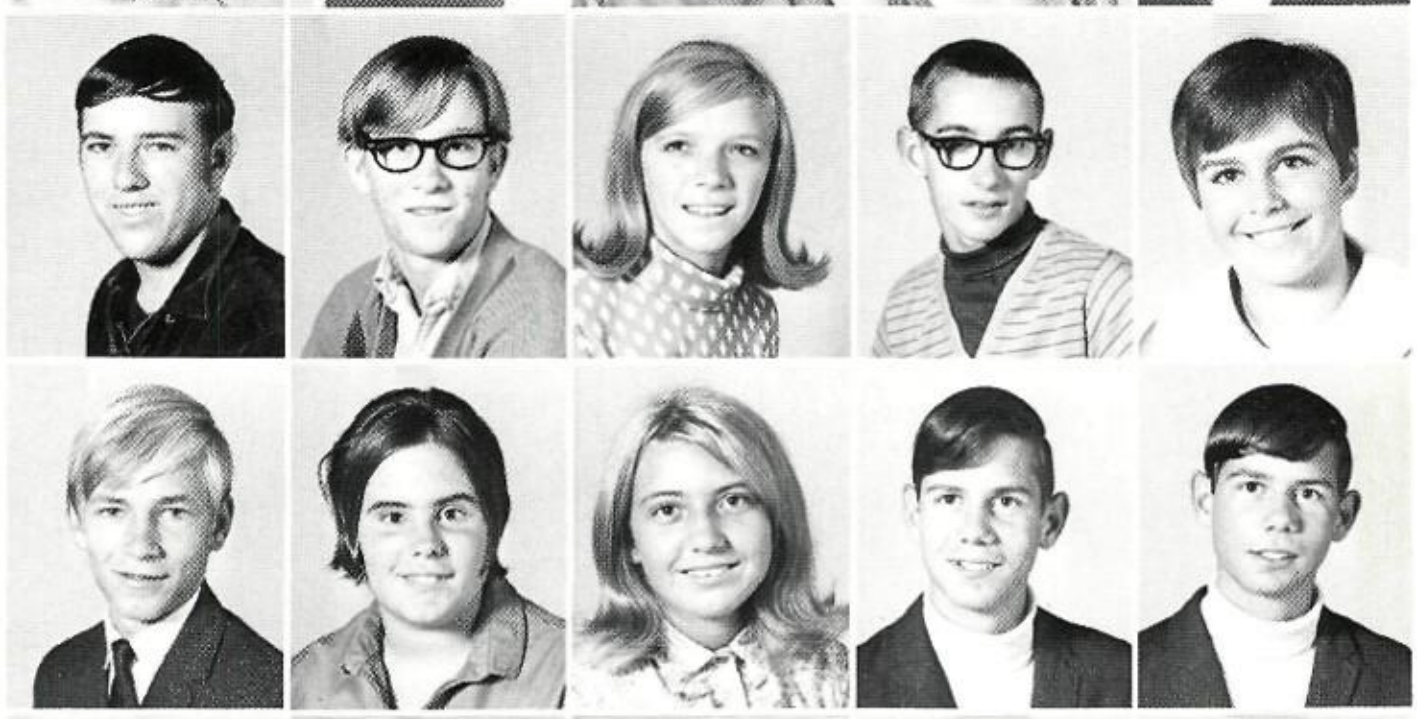

Richard Hathaway
Carrie Hausenfluck
Sharon Hausner
Mark Hauver
Michael Hauver

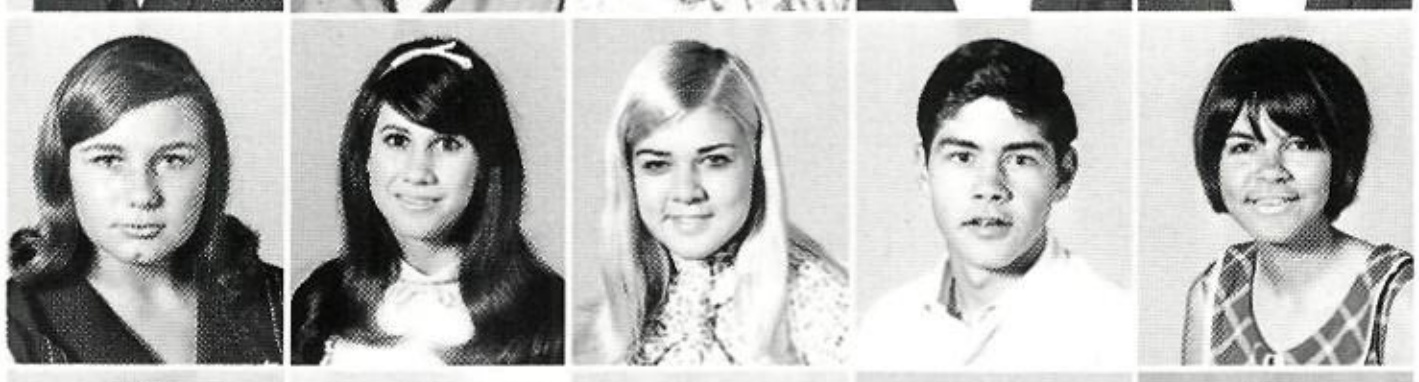

Lora Hawk
Linda Hawkins
Mary Hawkins
Steve Hawkins
Susan Hazlewood

Debby Head
Kenny Helsley
George Helterbrome
Sharon Helton
Debora Henderson

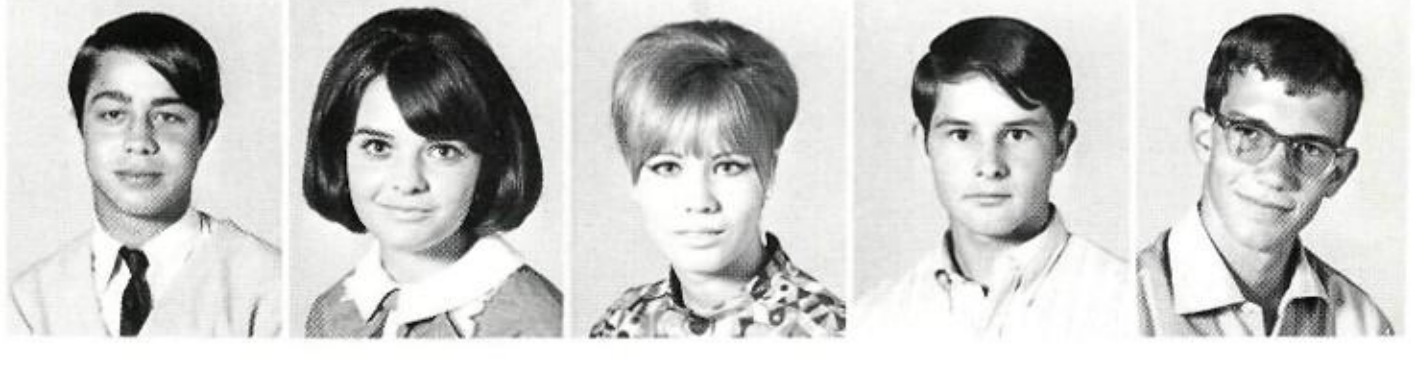

Richard Henderson
Saundra Henderson
Lois Hendrick
Larry Henexson
Randy Hennig

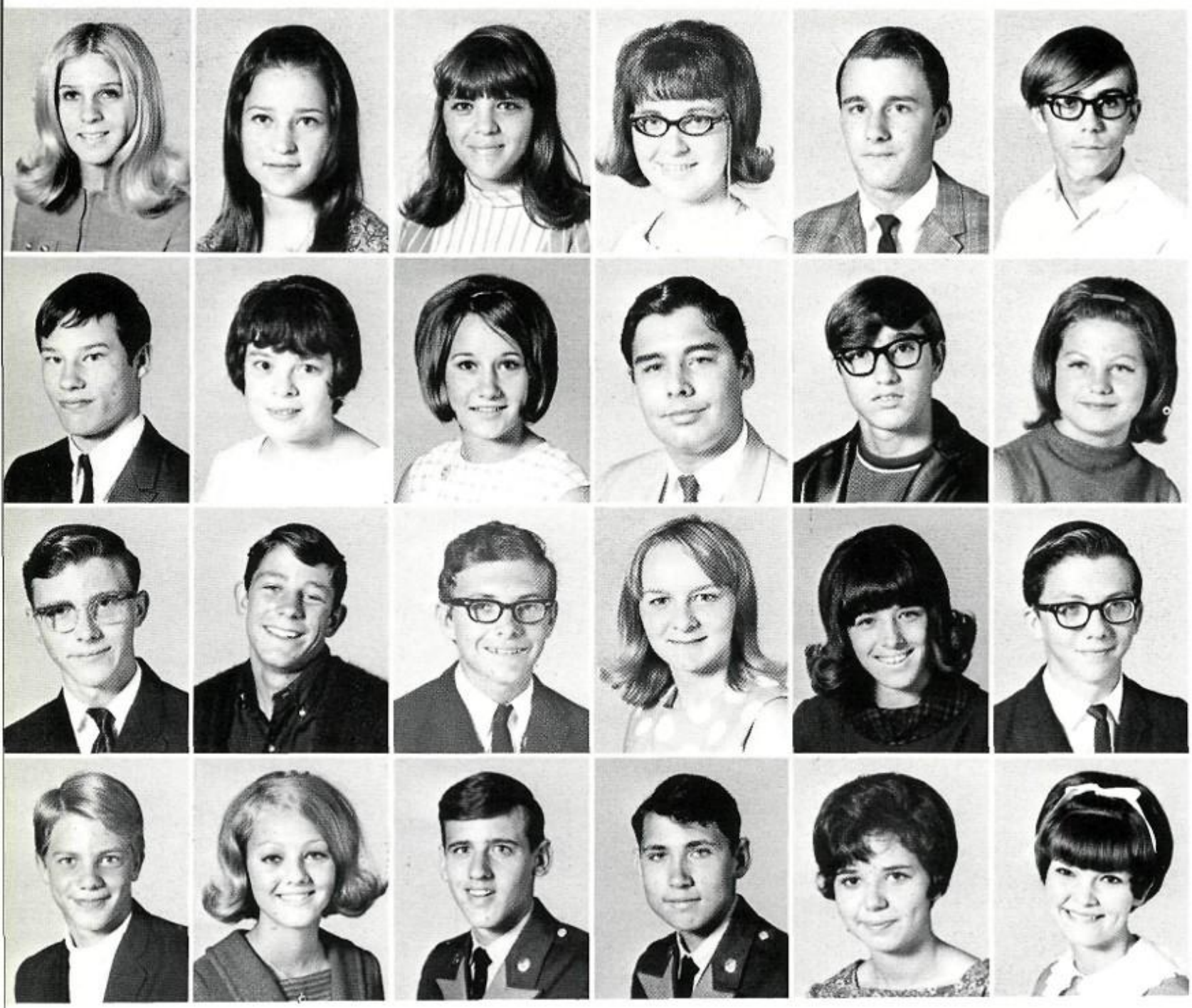

Debbie Henry
Rickie Henry
Debra Hensley
Betty Herrington
James Herrington
Blaine Henes

Barry Hicks
Martha Hicks
Cindy Higginbotham
Ted Higginbotham
Sammy High
Bonnie Hill

David Hill
Michael Hill
Mike Hill
Vicki Hill
Sherilynn Hill
Walter Higenfeld

Perry Hightower
Vicki Hinton
Kenneth Hipp
Joe Hiser
Janet Hitchcock
Kathy Hobbs

Kathy Hobbs
Charles Hobbs
Doug Hobbs
Michael Hobgood
Sue Hockett
Barbara Hoffman

Ranter Hoffman
David Hogan
Debbie Holcomb
Donna Holland
Marilyn Holley
Jackie Holmes

James Holmes
Joe Holt
James Hood
Ruth Hood
Paula Hope
Dee Hopper

Johnny Hopper
Wanda Horton
Michael Hoskins
Gary Howell
Cindy House
Dolores Hosmer

Sophomores

Bonnie Huckabay
Cathy Hudson
Gail Hudson
Greg Hudson
Kathy Hudson

Jerry Huff
Billy Humphrey
Regina Humphrey
Carol Hunter
Sandy Hutcheson

George Hutchison
David Isbell
Vickie Ivy
Sandi Jackman
Gary Jackson

Terry Jackson
Gayle Jacobs
Roger Jansen
Cecil Jenkins
Vickie Jernigan

Carol Johnson
Carol Johnson
Crystal Johnson
Diane Johnson
Debra Johnson

Eugene Johnson
Martha Johnson
Sandra Johnson
Linda Johnston
Cathy Jones

Diana Jones
Douglas Jones
Garry Jones
Linda Jones
Randy Jones

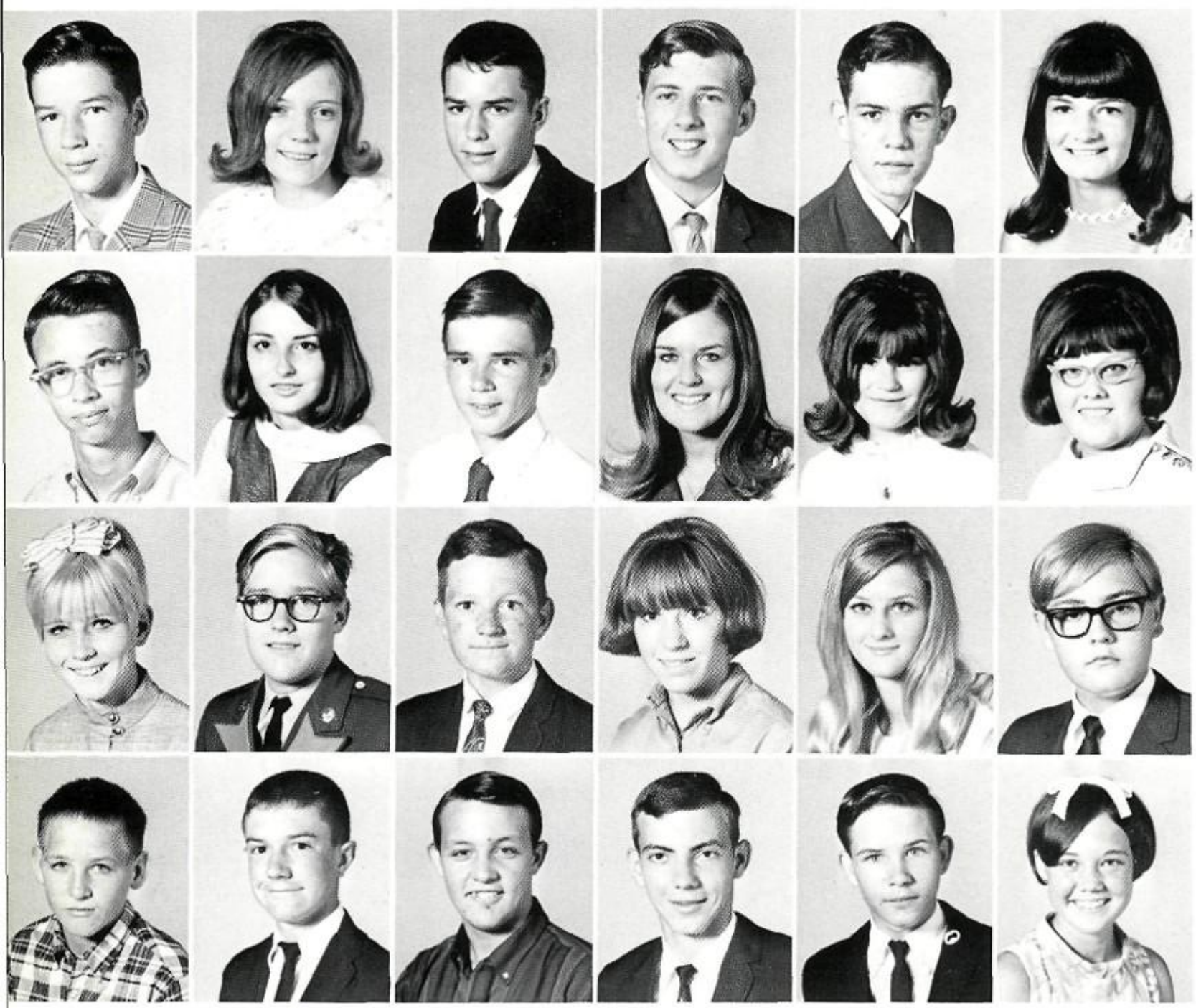

Richard Jones
Sharon Jones
Stanley Jones
Johnny Joyner
Larry Keel
Linda Keeling

Benny Kennamer
Kathleen Kennamer
Carl King
Deby King
Patti King
Susie King

Vicki Kirby
Marvin Kirk
Tommy Knable
Rita Knox
Susan Knox
Collin Kratz

Ricky Kubat
John Lacy
Randy Lambert
William Lambert
Gil Lampkin
Bettie Lander

Bettie Langford
Betty Langford
Doyle Langley
James Lanicek
Phyllis Lawhon
Steve Lawrence

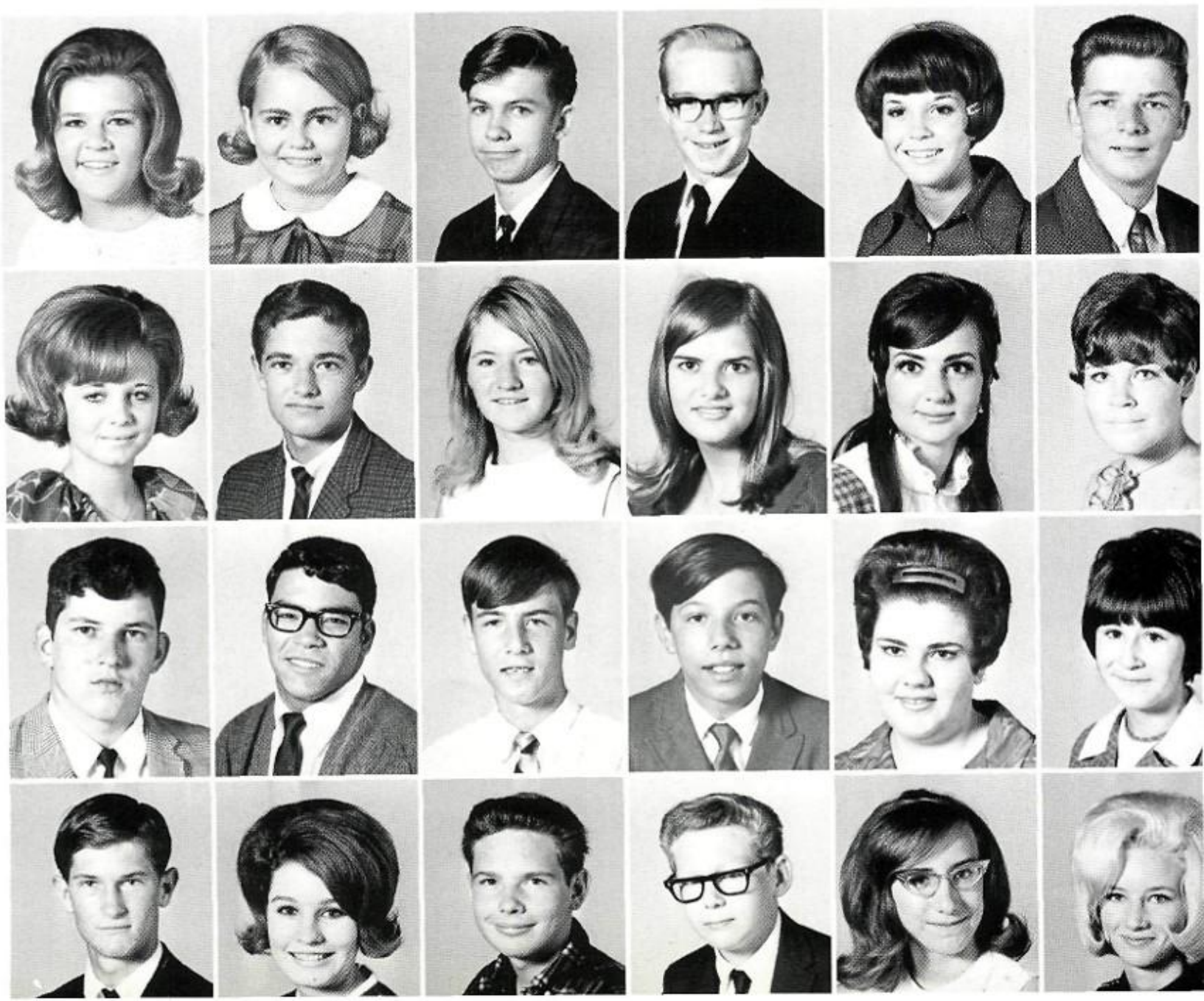

Pamela Laws
Randy Lawson
Pamela Leath
Judy Lee
Shirley Lefler
Susan Lewis

Eddie Lewis
Victor Leos
Paul Lester
Darrell Leverington
Lewanna Latham
Beth Liles

Mark Lilly
Andrea Lindsey
Jonathan Linsteadt
Ronald Linville
Mary Lippincott
Sheila Lites

Sophomores

Laurie Little
William Little
Jack Livingston
Becky Locke
Donna Long

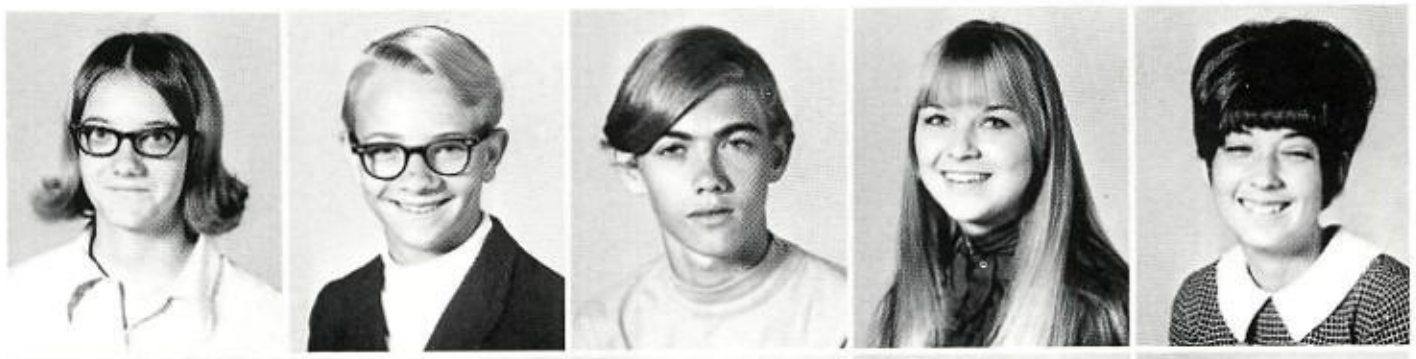

Glenda Lovell
Marilyn Lowe
Michael Lowery
Linda Lowrey
Sylvia Lucas

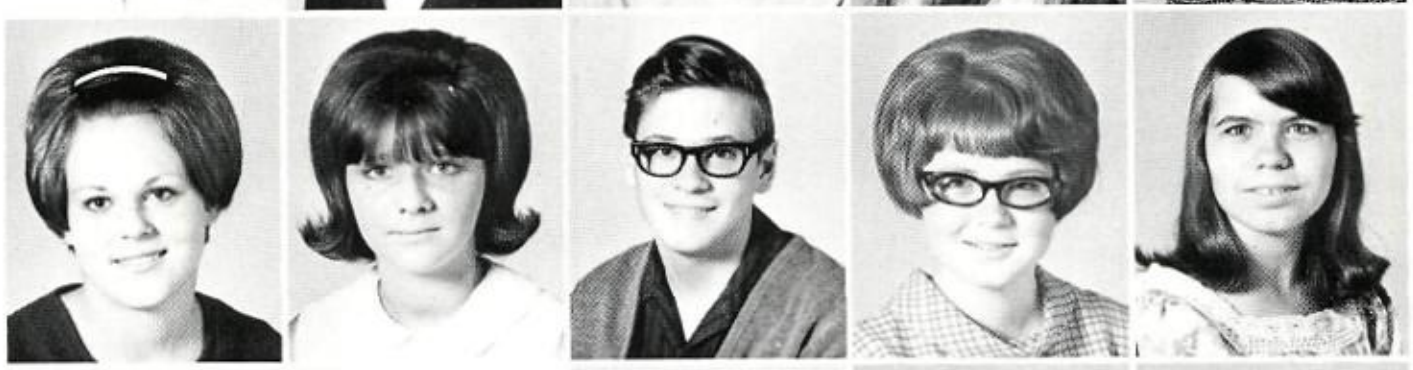

Sandra Luster
Richard McBain
Gayla McBay
James McCaghren
Patricia McCarty

Steve McClure
Jenny McColley
Gordon McConnell
Darre McCoy
John McCrary

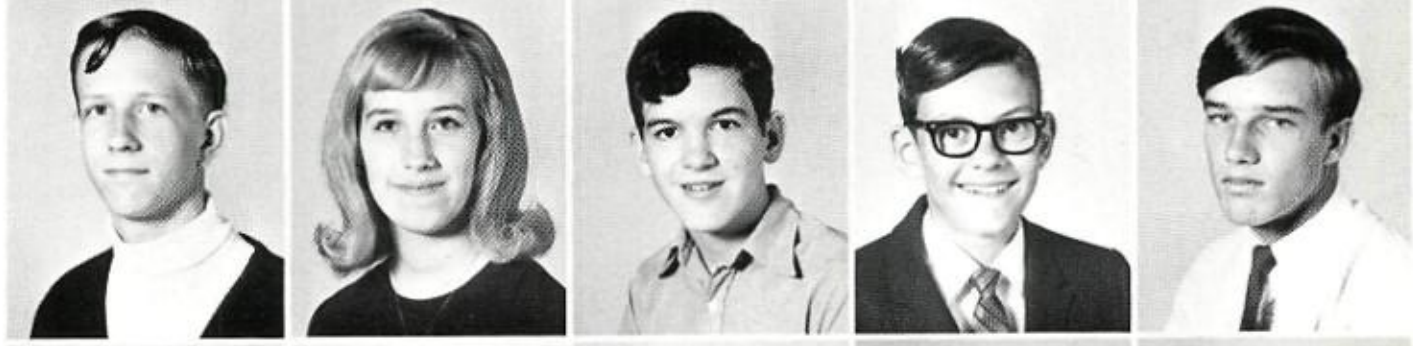

Becky McDonald
Janice McDonald
Larry McDonald
Leslie McDonald
Teresa McDonald

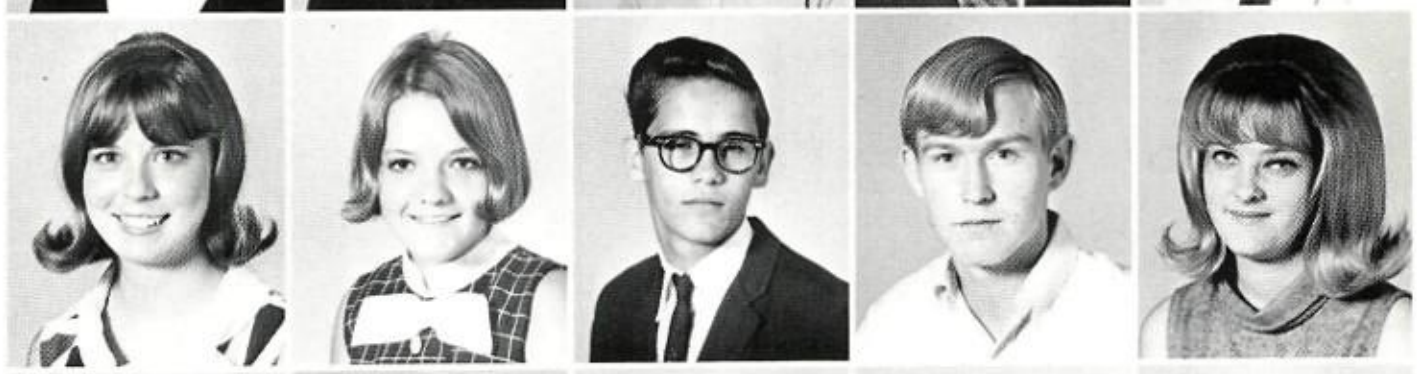

Billy McFalls
Gordon McFadden
Michael McFadden
Mike McGaffey
Michael McGee

Edna McGowan
Cathy McLaughlin
Janet McMahon
Michael McMillin
Belinda McMurtry

Martha McNeely
Sharla McNeely
Donald McNeil
Linda McNutt
Debbie McWhorter
Glenda Maberry

Tony Macaluso
Debbie Mace
Antoinette Macey
Cathy Mahan
Frank Maimone
Dorothy Malone

Billy Marable
Denise Markle
Bill Marshall
Richard Marshall
Candy Martin
Linda Martin

Shirley Martin
Sue Martin
Lana Mason
Shirlene Massey
Donald Masterson
Roy Masterson

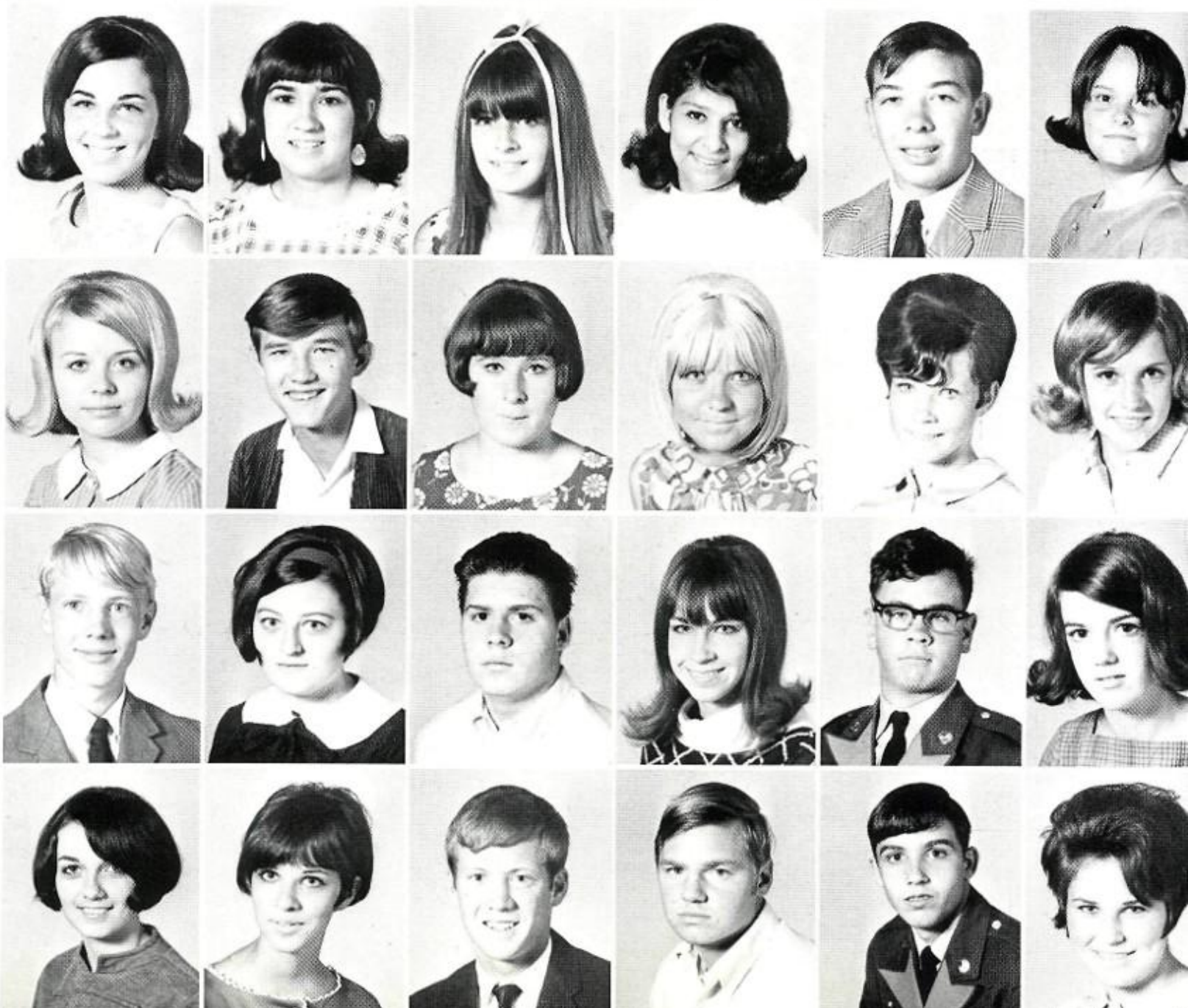

Vicki Mathiews
Nancy Meador
Sandra Mears
Mary Medina
Mark Meler
Charlotte Meloling

Marcia Melton
Marshall Menasco
Paula Merritt
Brenda Middleton
Janice Middleton
Cynthia Miller

David Miller
Donna Miller
Wayne Miller
Rebecca Mills
Ben Mims
Marilyn Minton

JoAnn Missildine
Carol Mitchell
James Mitchell
John Mitchell
Rip Mitchell
Carol Moore

Sophomores

Gayla Moore
Randy Moore
Roma Moore
Sharon Moore
Sheryl Moore

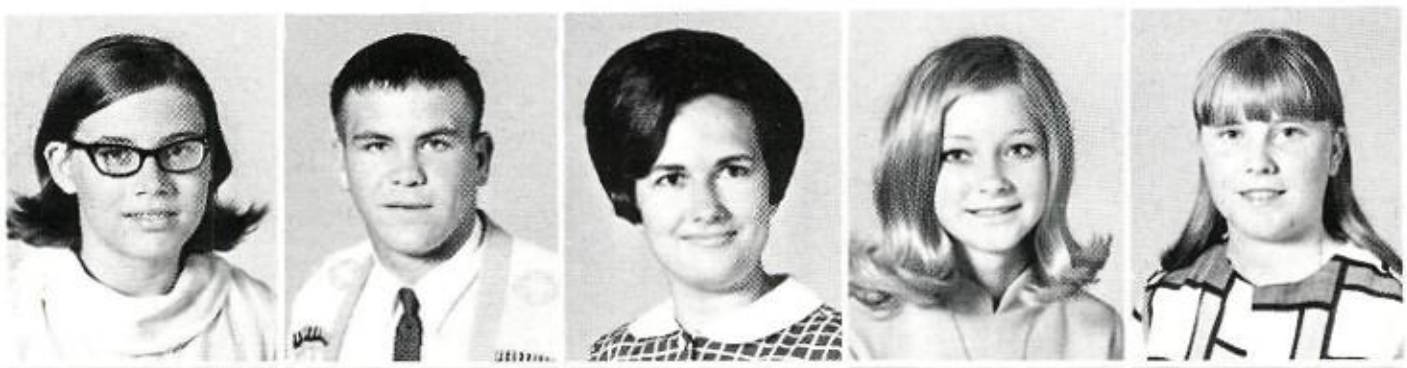

Billy Monroe
Mike Moran
Ray Moreno
Phillip Morgan
Patricia Morrison

Kenna Morrison
Rebecca Morrow
Becky Morton
Becky Motley
Eddie Motley

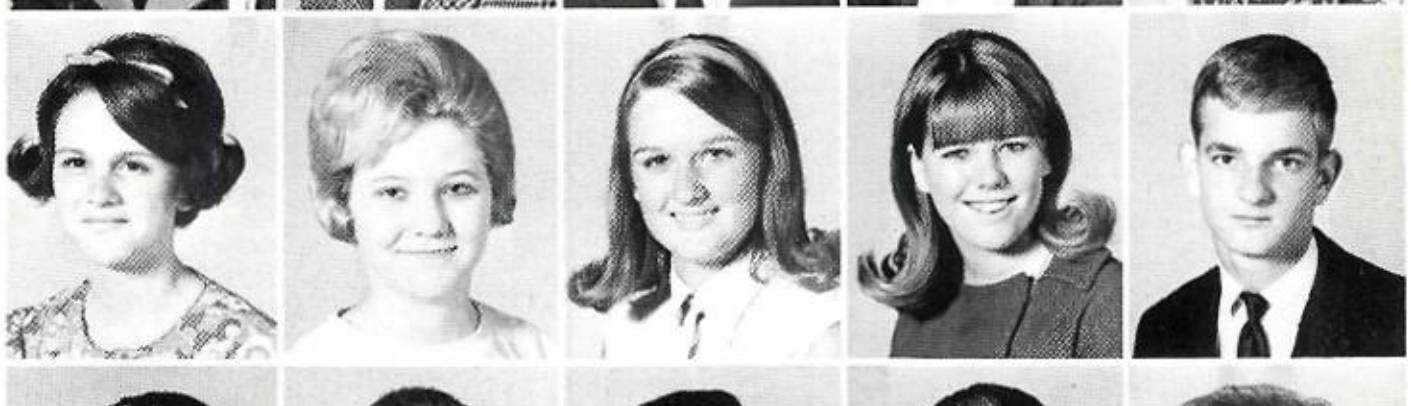

Susie Mouton
Clif Murphy
Randall Murff
Gordon Murdock
Ann Murdock

David Mullins
Deborah Mullins
Gary Mullins
Sharon Nicholas
Cynthia Nichols

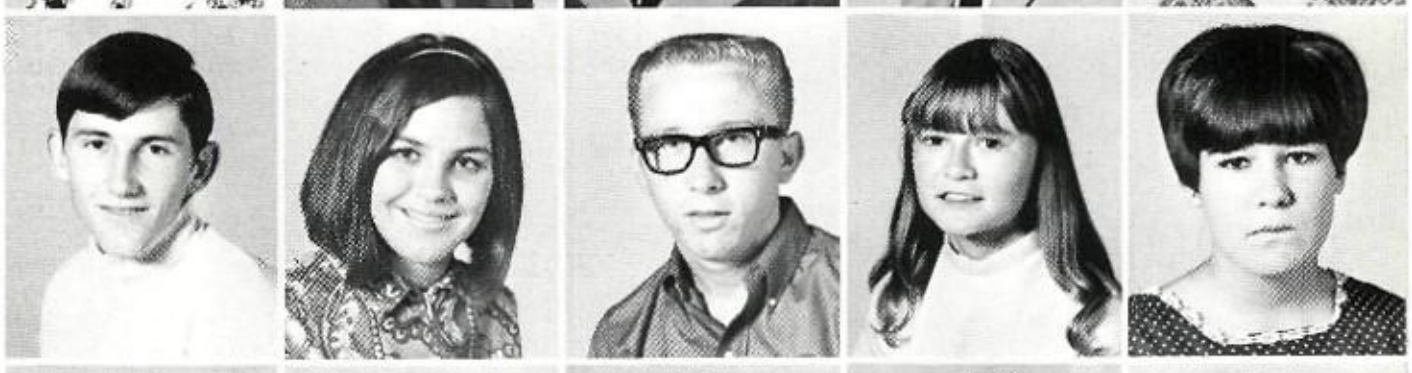

Jack Nichols
William Nichols
Ricky Nicholson
Gayle Niedringhaus
Charles Nixon

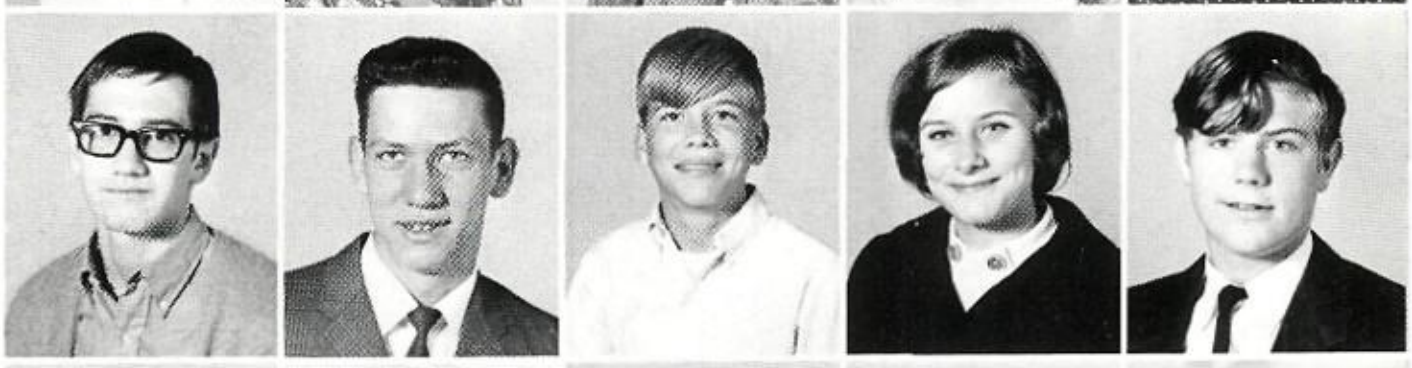

James Norris
Robert Norris
Jennifer Norton
Ruthie Norwood
Mary Oats

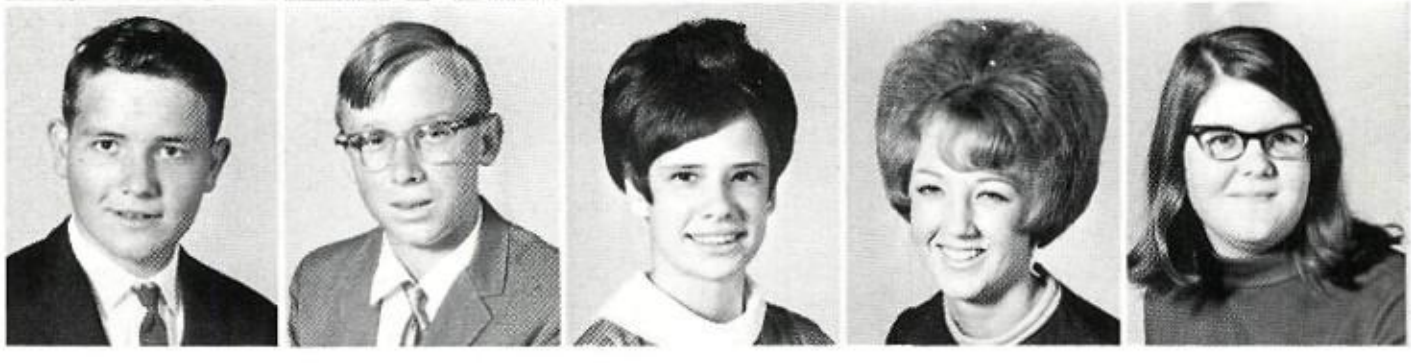

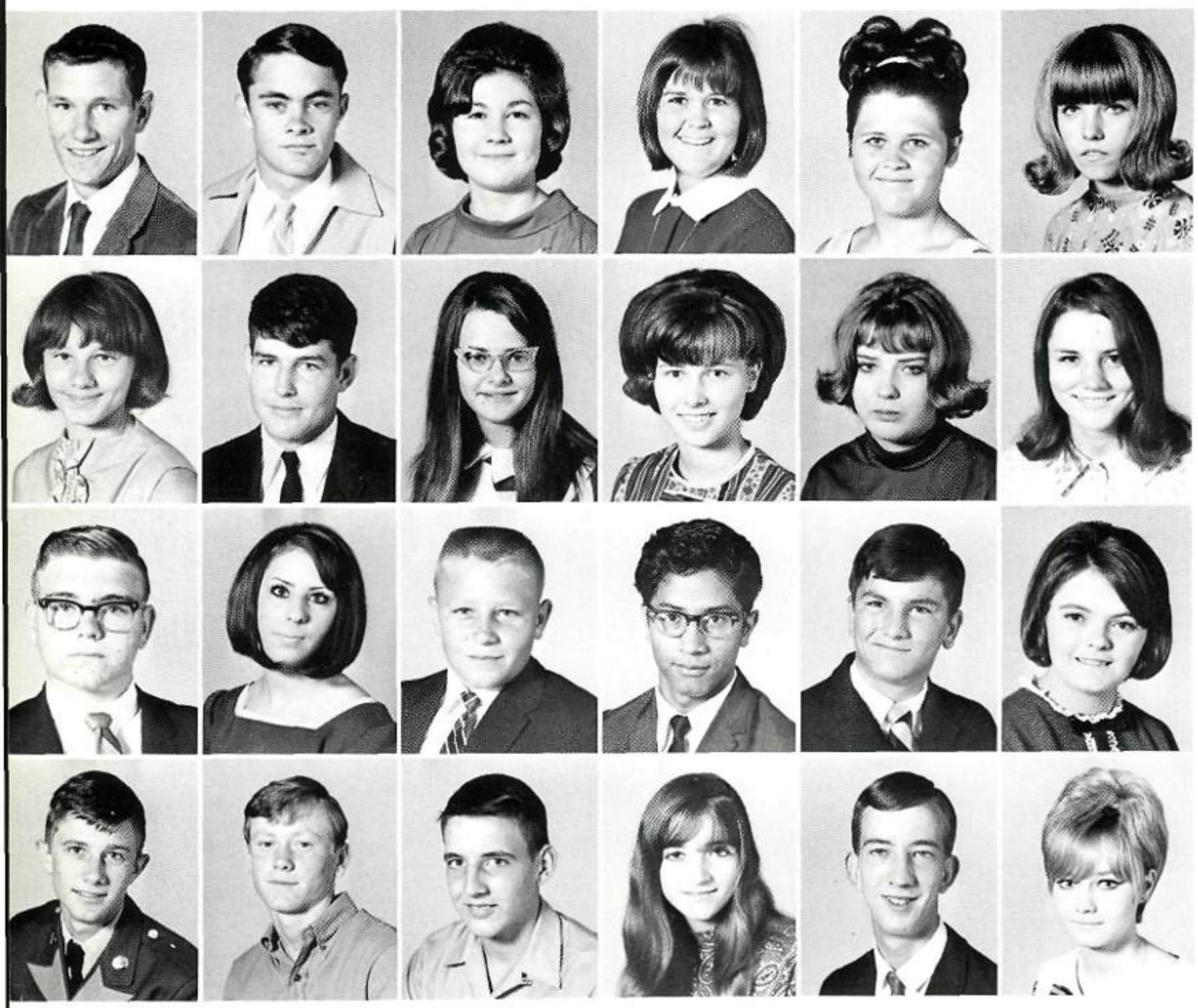

Paul Oglesby
Billy Oldfield
Patricia Orr
Janet Page
ViAnne Painter
Gloria Palmer

Vicki Palmer
James Parker
Cynthia Paroski
Linda Parry
Bobbye Parsons
Deborah Paschall

Tommy Passons
Vicki Patrick
John Payne
Tony Pecina
Randy Penn
Deborah Pennington

Gregory Peterson
Joe Petrea
Gary Pettus
Dana Phillips
Billy Phippen
Vicki Pingleton

Diane Pickle
Glenna Pitts
Roy Platt
Debbie Plotner
Arthur Plumb
David Pollan

Mike Pollan
Michelle Ponder
Mike Potter
Jerry Pope
Raymond Poukinhorn
Linda Powell

Pat Powell
JoAnn Pressley
Blake Price
Thomas Prichard
Luan Prine
Tava Pritchett

Wayne Proctor
Debra Prunty
Teresa Pursley
Patty Puyear
Patricia Quinton
Sandra Reagan

Sophomores

Vicki Ragsdale
Vonda Ragsdale
Carol Rainey
Vicki Rakestraw
David Ramsey

Tanda Rasco
William Ratchford
Angela Reese
Claudia Renfrow
Kathy Renfrow

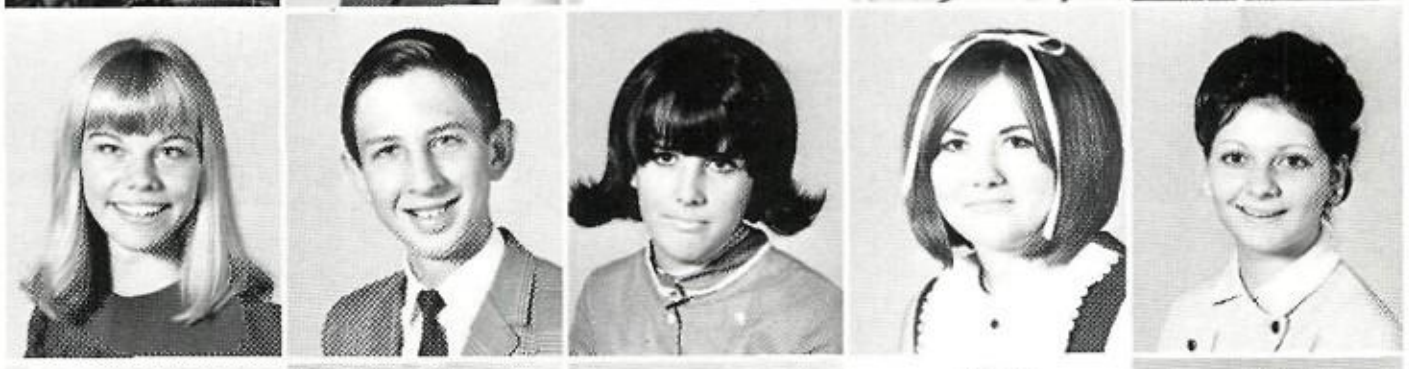

Mike Rhodes
Rickey Rogers
Cindy Ridley
Thomas Rife
Patricia Riggs

Phil Rigsby
Fred Rike
Algie Risimger
Steven Robbins
Anita Roberts

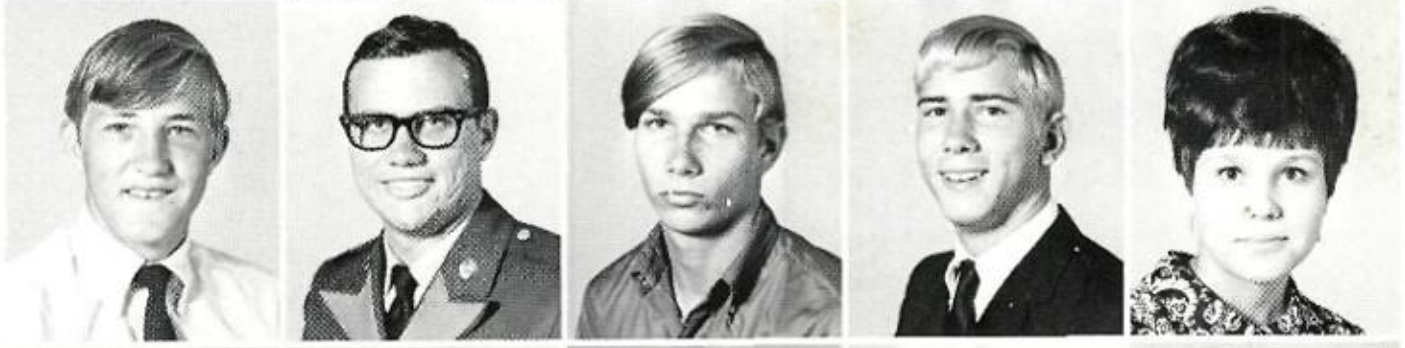

Michael Roberts
Peggy Roberts
Shirley Roberts
Mary Robinson
Ann Robinson

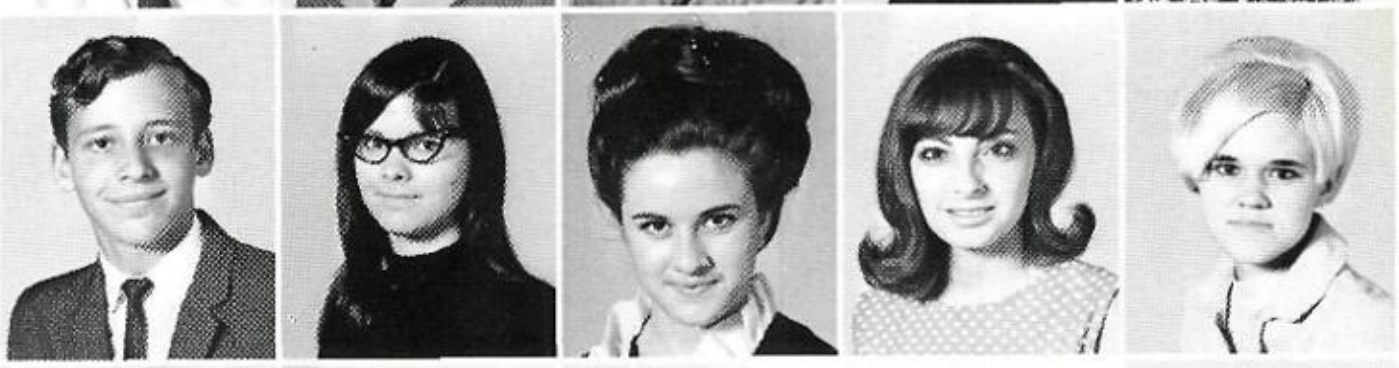

Cynthia Robinson
Susan Robinson
Patricia Rogers
Larry Rojas
Dora Rosemand

Darlene Rosenbalm
William Ross
Mike Ross
Robby Rouse
Jack Routt

Eileen Rowland
Rickey Rucker
Thomas Russell
Ben Sadler
Valarie Samford
Paul Sanford

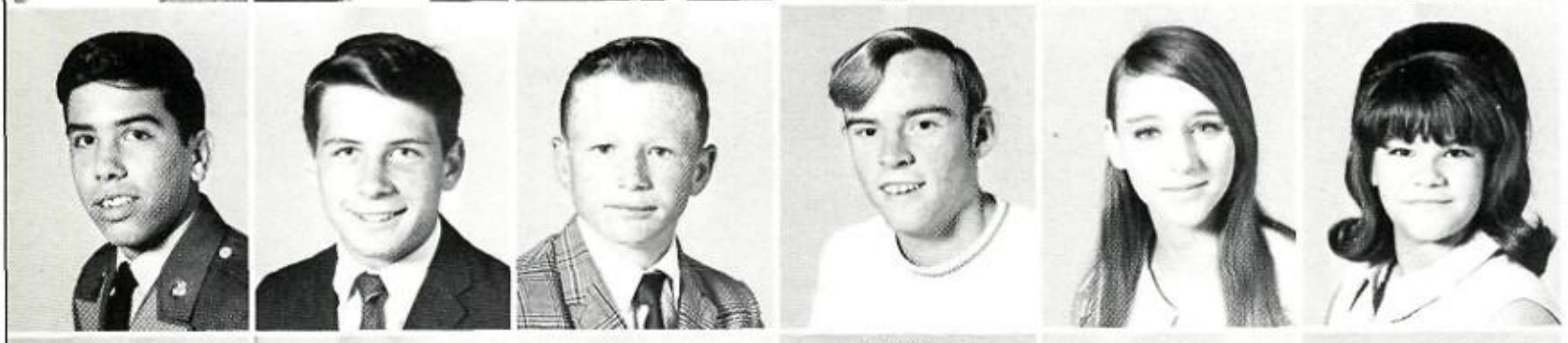

Johnny Sanchez
Douglas Sanders
Thomas Sappelt
Johnny Sargent
Vorda Sawyer
Dianna Schraeder

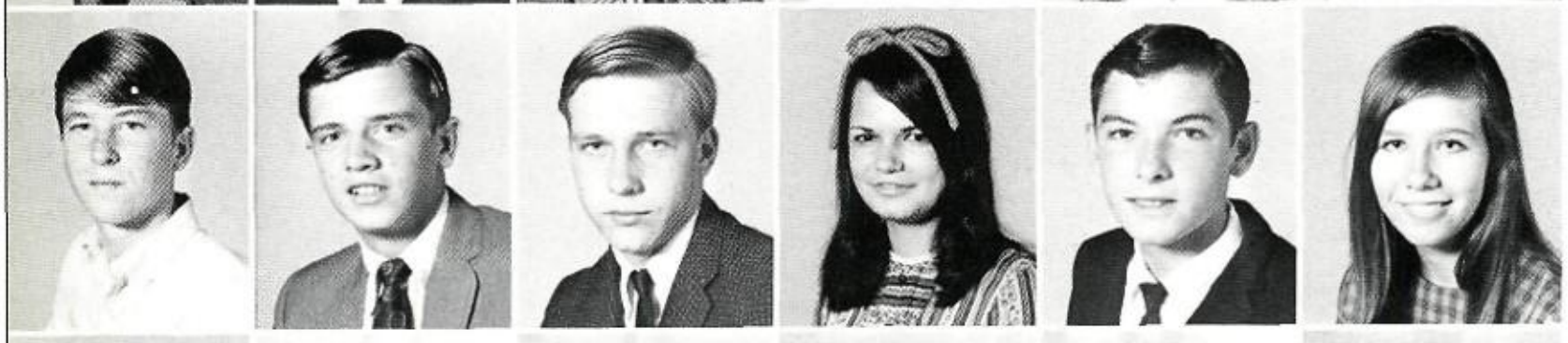

Harold Schweitzer
Danny Scoggins
Dale Scott
Diana Scott
Joseph Scott
Patricia Scott

Patricia Scott
Terrell Scott
Gwen Seargeant
Nancy Sears
Mari Seawright
Debi Shaddix

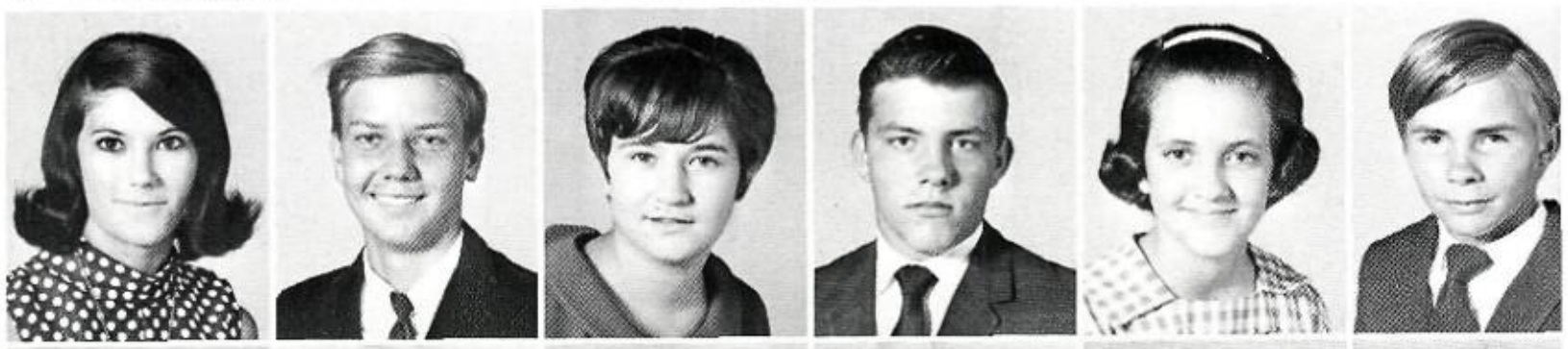

Debbie Sharp
Ralph Sharpe
Debra Shaw
Mike Shaw
Karen Shaw
Mike Sherman

Rebecca Sherrard
Janie Sherrin
Robin Sherry
Vicky Shields
William Shipley
Pam Shockley

Jimmie Sigler
Aaron Sikes
Vicki Simmons
Elbert Simpson
Bruce Sinclair
Raine Singleton

Karen Simoneaux
John Sitton
Barry Sivley
Rickey Skinner
Stephen Skinner
Susanna Slack

Sophomores

Bill Slagle
Donnie Slate
Cindy Slaughter
Rebecca Sloan
Charles Smith

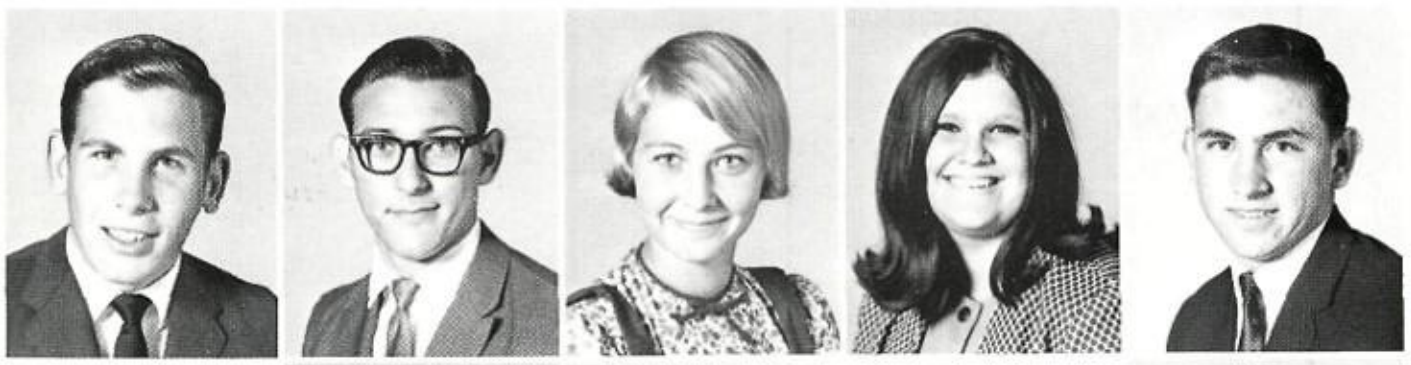

Deborah Smith
Elizabeth Smith
Mark Smith
Richard Smith
Ronald Smith

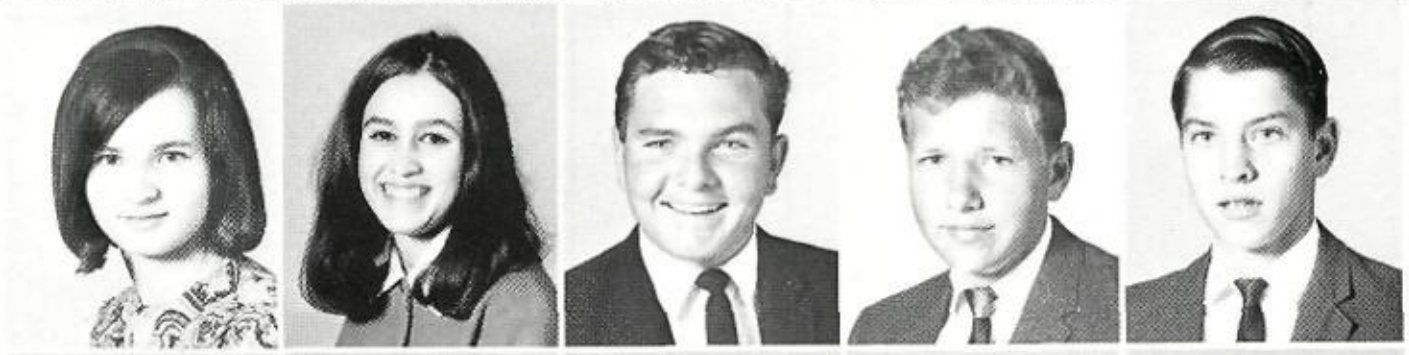

Ronnie Smith
Sheri Smith
Susan Smith
Noel Snow
Robert Spangler

Leslie Spears
Michael Speer
Linda Spencer
Charles Spurgeon
Mary Stacy

Keith Stalcup
Teresa Stalnaker
Diane Starnes
Homer Staton
Patti Stephens

Michael Stephens
Randell J. Stephens
Sandra Stephens
Becky Stepp
Jackie Steubing

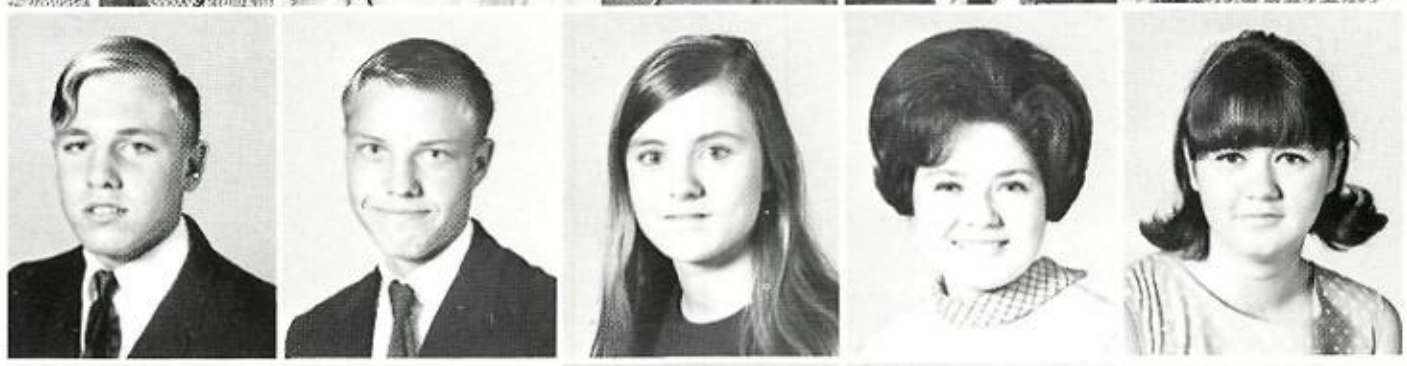

Deborah Stevens
Shirley Stevens
Gayla Stewart
Georgia Stewart
Janie Stewart

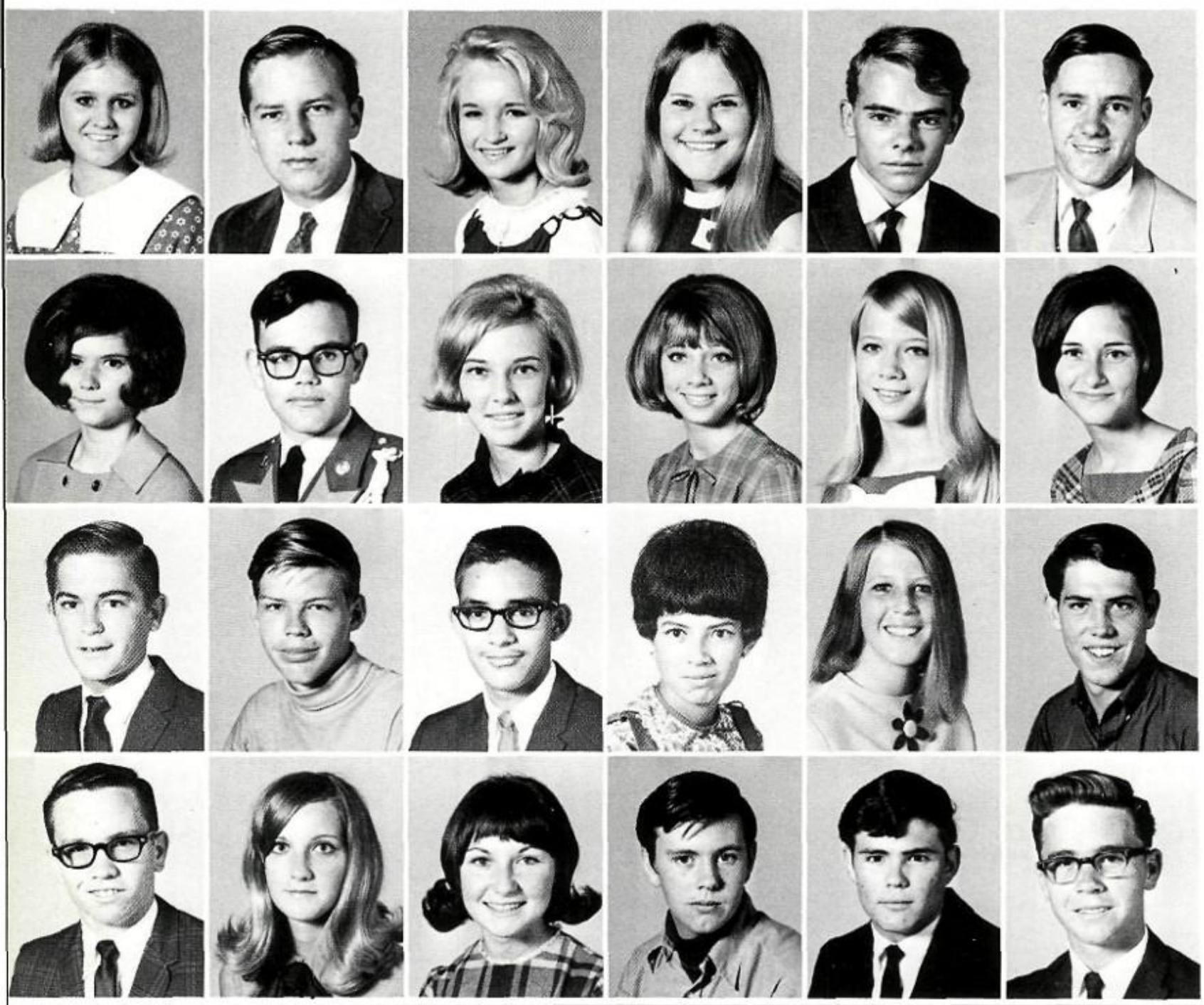

Janis Stockton
David Stoehr
Jeanie Stokes
Karen Stone
Tommy Storey
Dennith Stovall

Terri Stripling
Robert Struck
Kurthene Struckmeyer
Rhonda Sullivan
Sharon Sullivan
Patricia Swanner

Ricky Sweek
Donald Talasek
Alfred Tamez
Blanca Tanguma
Georgia Tamvakis
Robert Tanksley

John Tarpley
Sherron Tarpley
Freda Tate
Doug Taylor
James Taylor
Larry Taylor

Pat Taylor
John Teeter
Mike Templeton
Roger Terkleson
Lana Terry
John Thompson

Steve Thompson
William Thompson
Terry Tosch
Bill Townsley
Conrad Trammell
Rebecca Treece

Bill Triem
Micheal Triem
James Tucker II
Richard Tucker
Robert Tucker
Linda Turbeville

Rickey Turner
Patty Turner
Eugene Tutle
Jackie Tyler
Dawn Umphress
Martie Vandiver

Sophomores

David Varnell
Karen Verkuil
Larry Vickers
Carol Vitovsky
Rose von Zurmuehlen

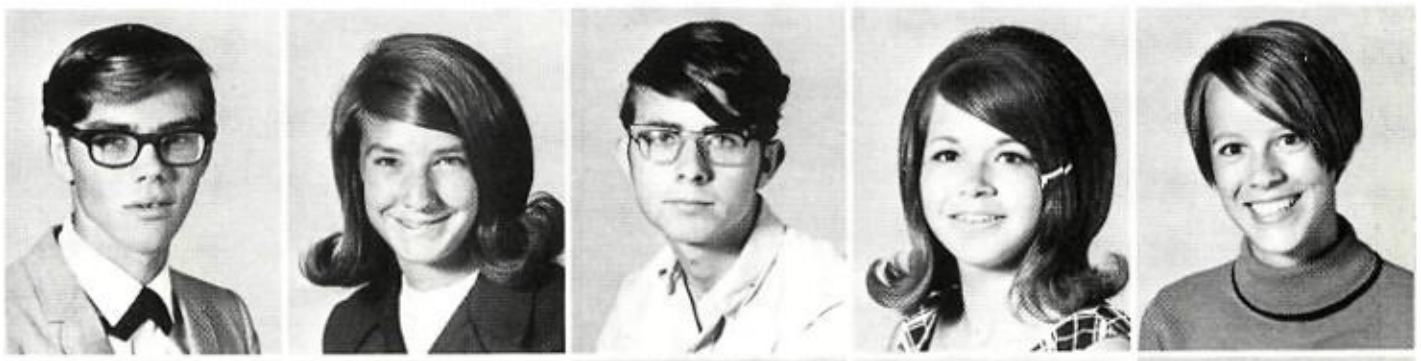

Victor von Zurmuehlen
Dennis Waddill
Ralph Wagner
Michael Wagoner
Beverly Walker

Kathryn Walker
Patricia Walters
Randy Ward
Sharon Ward
Susan Ward

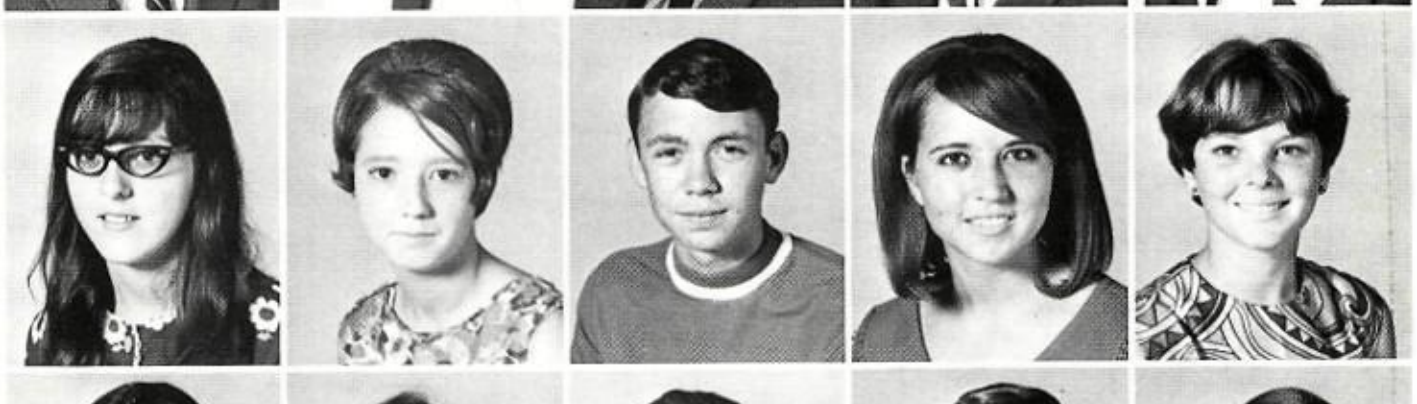

Mary Ann Waskow
Paula Walters
Carol Watson
Kenneth Weatherall
Vickie Weaver

Billy Webb
Debbie Webb
Dennis Webb
Nancy Webb
Linda Welch

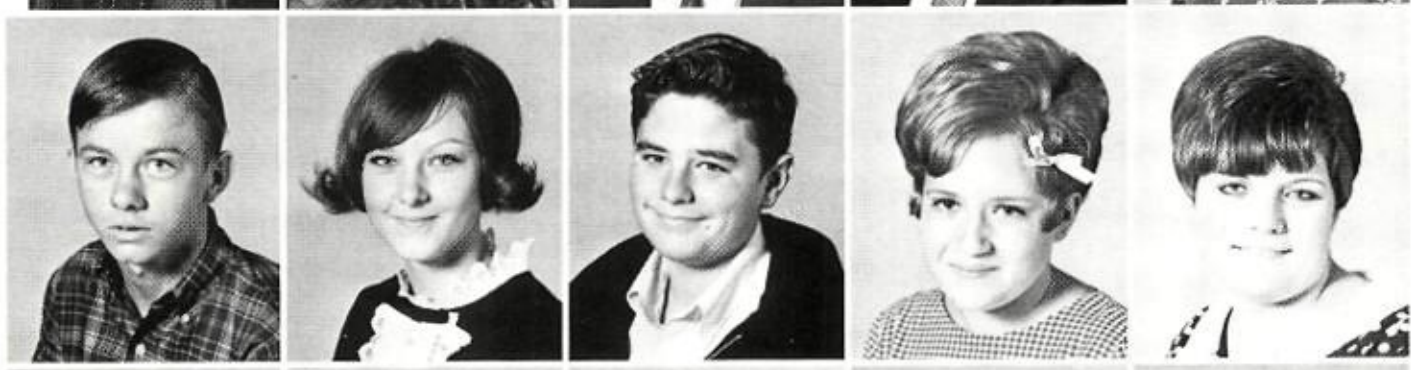

Tommy Welch
Diane West
Jeff West
Bob Westbrook
Doug Whiddow

James White
Jerry White
Linda White
Paula White
Wesley White

Sophomores

Charmaine Whitley
Debbie Willard
Andrea Williams
Bobby Williams
Debbe Williams

Iris Williams
Jackie Williams
Jo Williams
Roger Williams
Jackie Winner

Sharita Wisel
Vicki Womack
Jesse Wood
Sondra Wood
Sandy Wood

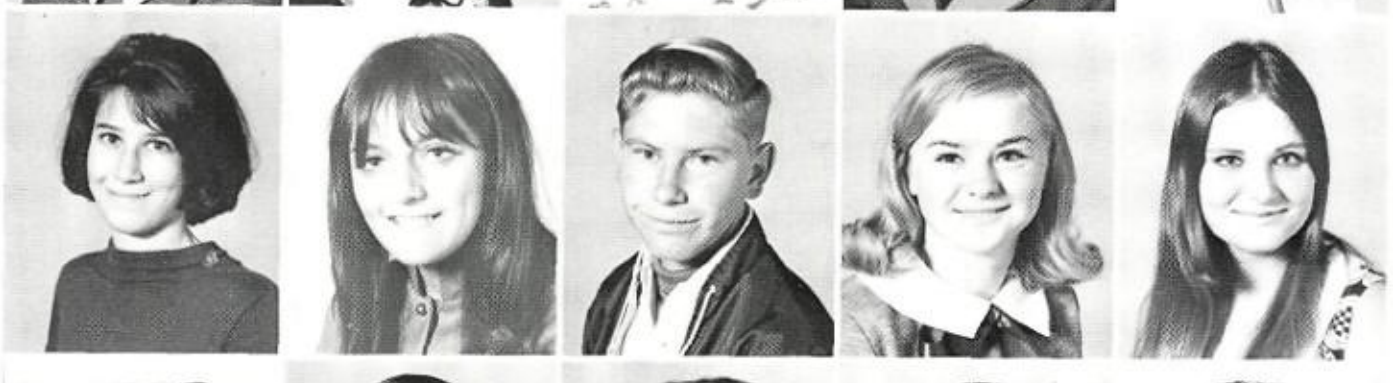

Karen Woodcock
Dennie Woodle
Vickie Woodruff
William Woods
Debbie Woody

Steve Woolbright
Stuart Woolbright
Randy Wooten
Robert Worthing
Cathy Wright

Kathi Wright
Keith Wright
Mike Wylie
Gary Wynn
Jerry Wynne

Brenda Yarbrough
Denise Yarborough
Edward Yartym
Betty York
Martha Young

Sophomores

Tangia Abernathy
Jo Ann Adams
Rodger Andrew
Brenda Andrews
Debbie Ashford

Linda Bacon
Harold Badgett
Billy Baird
Ricky Barber
Ron Barbour

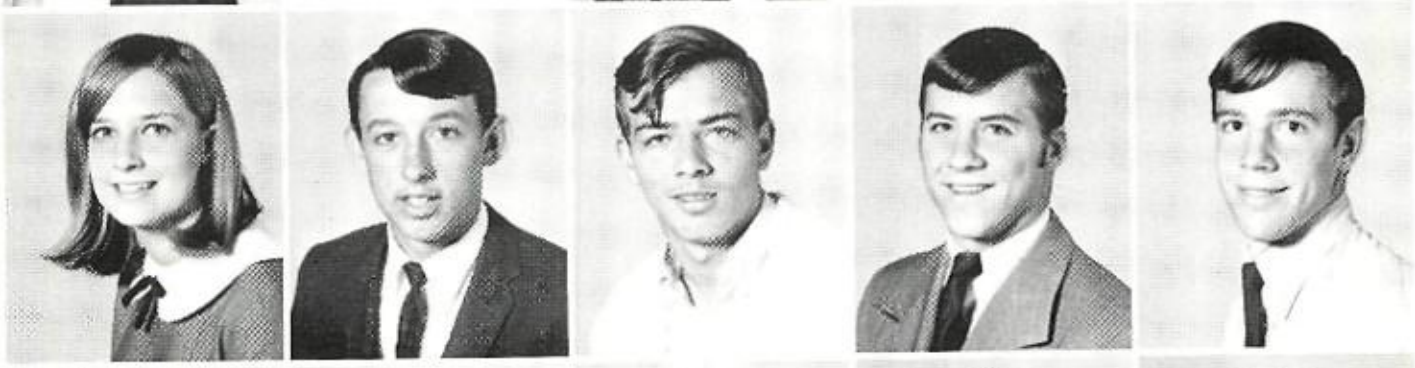

Lawrence Barton
Johnny Bass
Roger Baxley
Tenna Bearden
Danny Bell

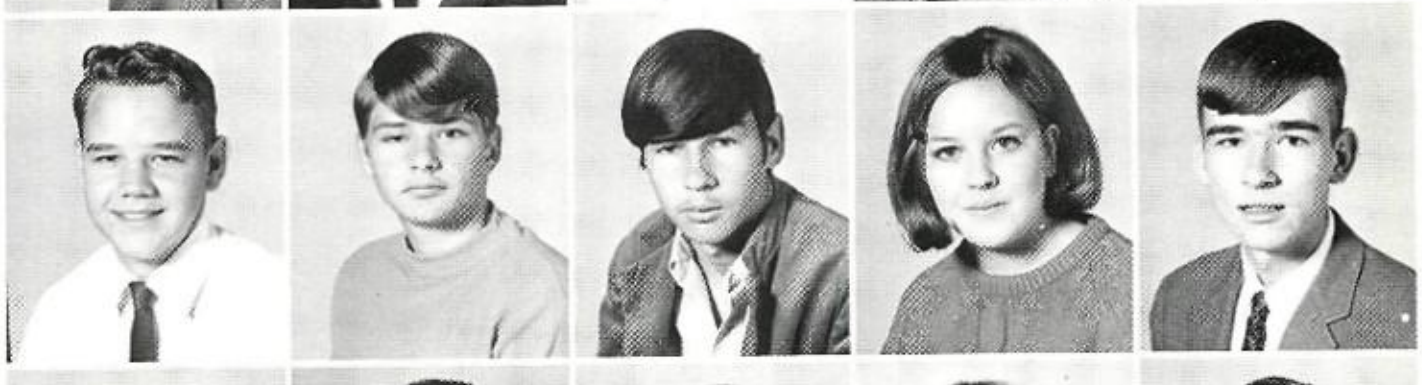

Vera Berry
Deborah Berryhill
Terry Blankenship
Judy Boatright
Harold Bradley

Edward Brizendine
John Brock
Willam Brown
Kathy Bryan
William Budd

Terry Bush
Randy Butler
Karl Byam
Sharon Cady

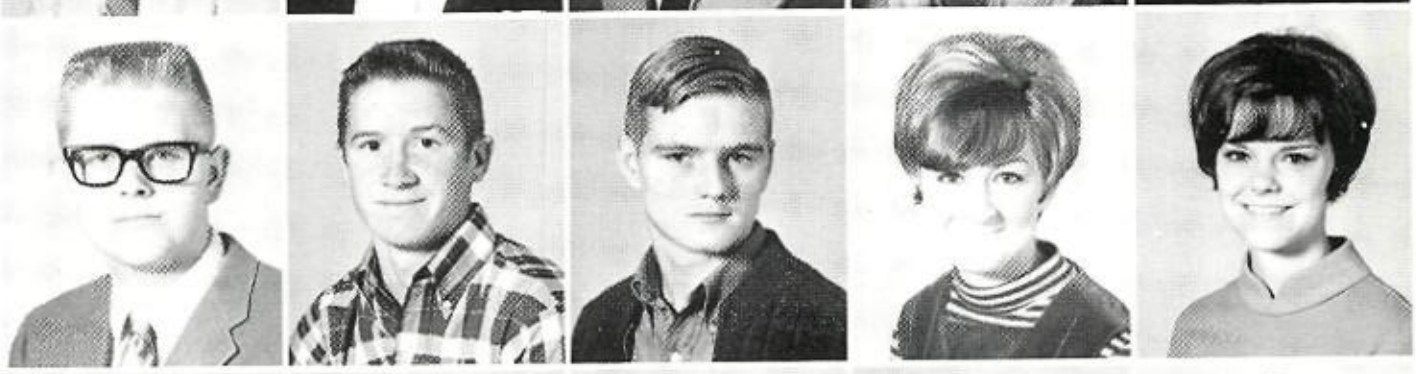

Eddie Caldwell
Gerald Chapman
Mike Childress
Theresa Clark
James Cook

Sophomores

Judy Cook
Cindy Cooper
James Craft
Freddie Cross
Judy Cross

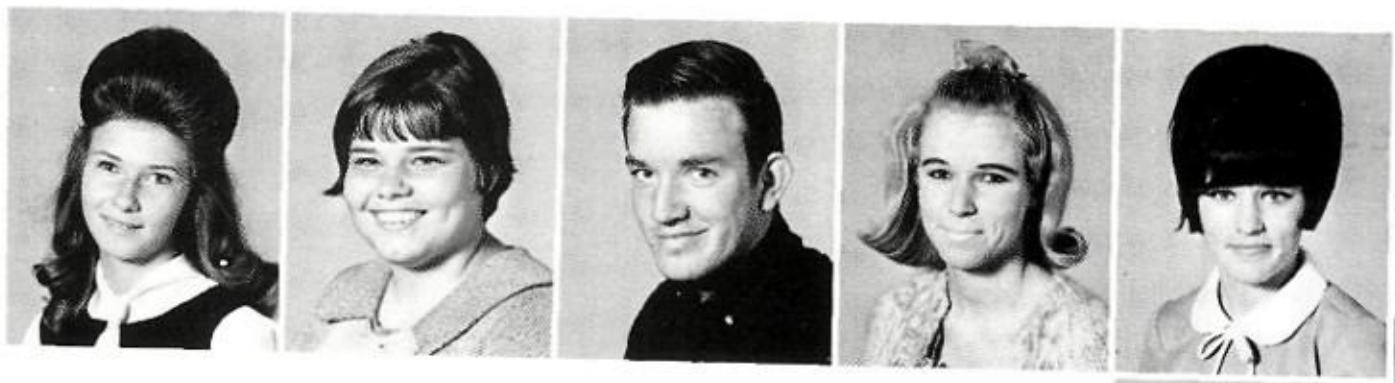

Frank Cumnock

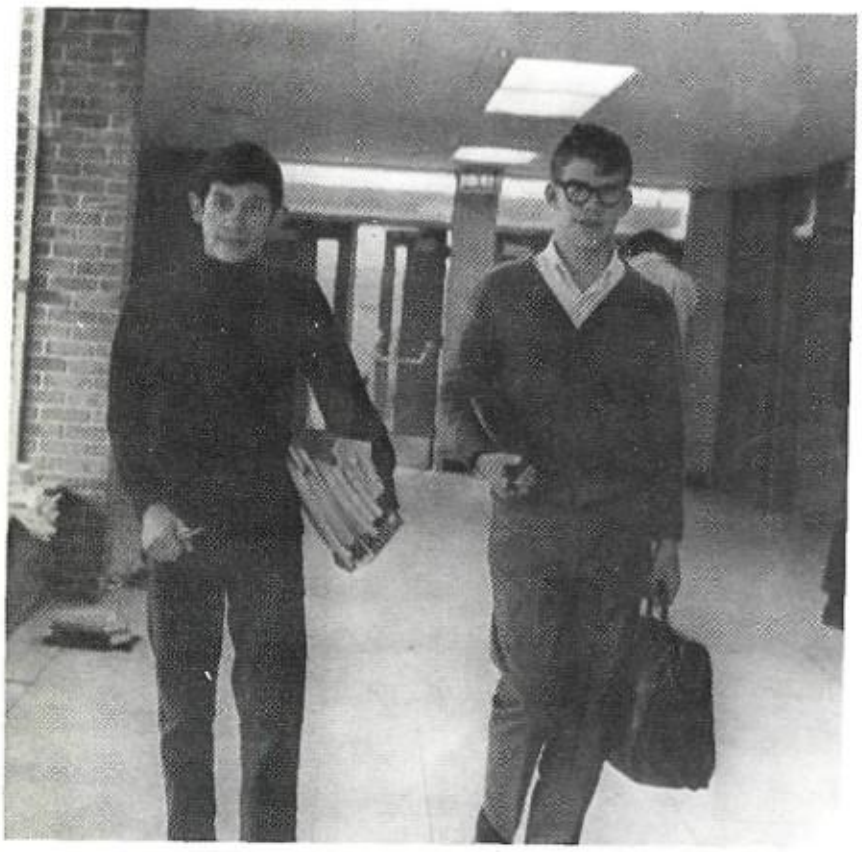

Going to homeroom after lunch isn't much fun ...

Too much talk will make sophomores late to class or is it lunch???

Their homeroom must have a lot of action going on to be that fast.

WHO'S WHO

Valedictorian

KAY WOEHST

Salutatorian

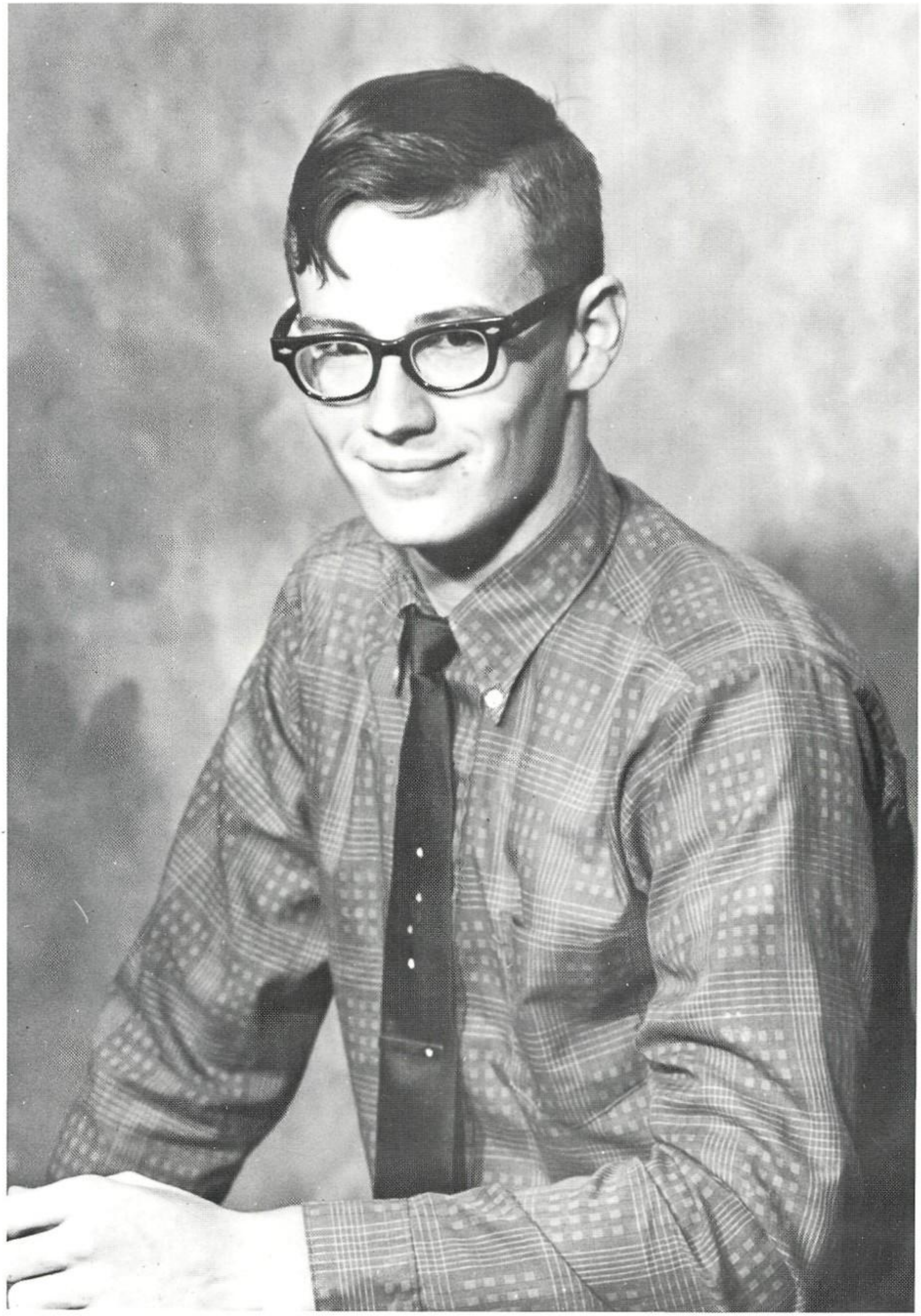

JAMES SULLIVAN

Highest Honors

Front Row: Linda Slaton, Brenda Temple, Karen Jackson, Susan Leath, Karlene Tolk, Koni Horton, Melanie Johnson, Cheryl Bentley. *Second Row:* Kay Woehst, Marilyn Stark, Marcella Griffin, Patti Vance, Jill Hinds, Missy McGlothlin, Cathy Strazzulla, Keith Seabourn. *Third Row:* Bobby Gant, Steve Baltz, Richard Lewis, James Sullivan, Mark McAfee, Don Morris. *Fourth Row:* David Houser, James Stanton, Ted Bates. *Not Pictured:* Elizabeth Ann Boerger, Eric Eyring.

Honors

Front Row: Kathy Wills, Zelda Gaston, Patti Marshall, Brenda Henson, Shirley Milligan, Linda Johnson. *Second Row:* Ann Ivie, Kay Paschall, Mary Ihrie, Teresa Morrison, Mary Johnson, Nanci Greene. *Third Row:* Billy Peoples, Clifton Freeman, Rick Rains, Jim Bryant. *Fourth Row:* Karl Thomas, Walter Busby, John Wilson, Steve Ingram, Lee Holt. *Not Pictured:* Melodie Lynn Gares, Ginger Gail Smith, Bradley Vike, Beverly Wiggins.

Departmental Honors

Vocational Ed.—Doug Dyer
Homemaking—Sandy Reed
Industrial Arts—Billy Weems

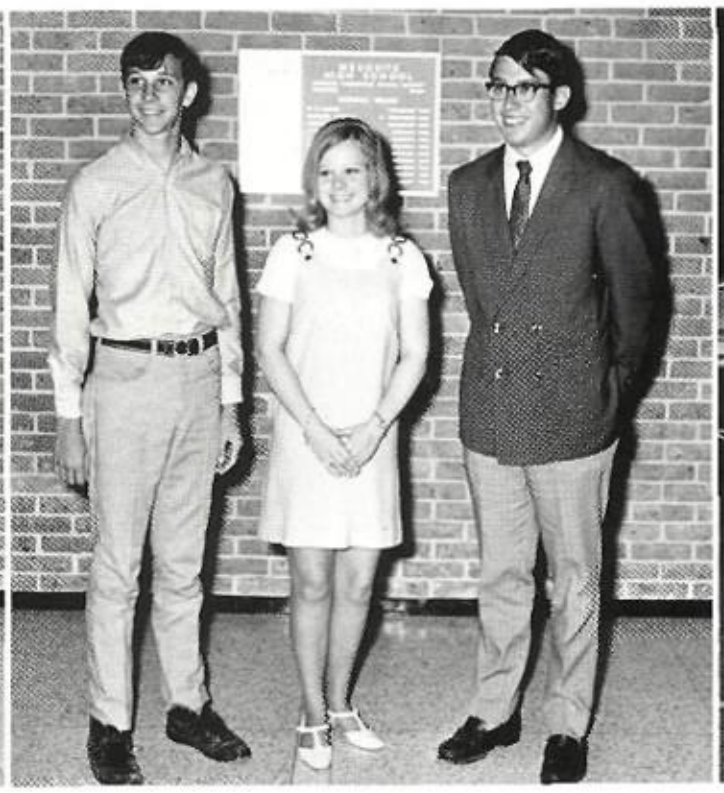

Safety—Phil Cromeens
Citizenship—Zelda Gaston
Citizenship—Keith Seabourn

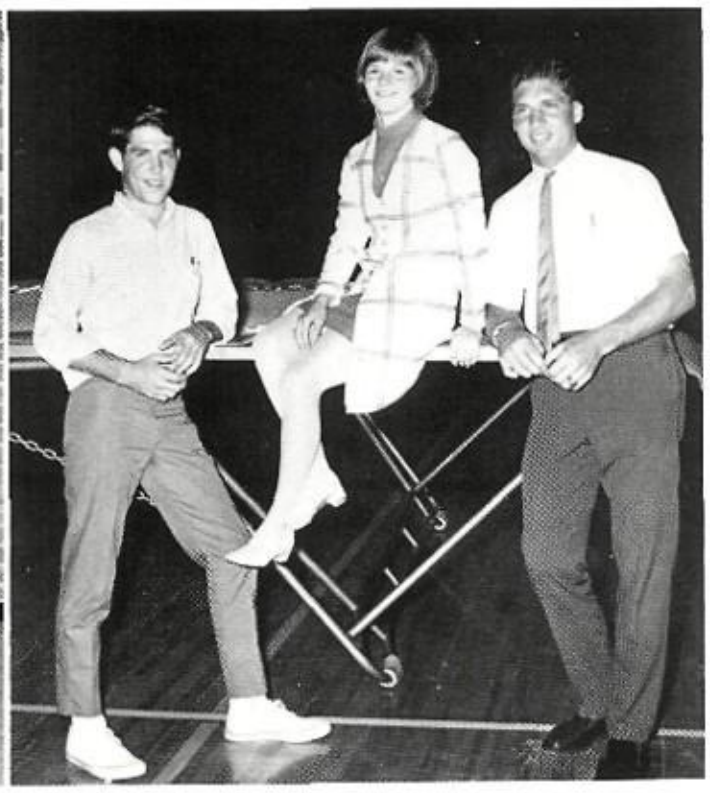

P.E.—Wayne Tanksley, Melissa Hatcher
Athletics—James Stanton
R.O.T.C.—Ernest Williams *(Not Pictured)*

Science—
Richard
Lewis

Math—
James
Stanton

History—
Mike
Walker

Business—
Margie
Sutton

Latin—Susan Leath
French—Nanci Greene
Spanish—Melanie Johnson
German—Jeanette Garnette *(Not Pictured)*

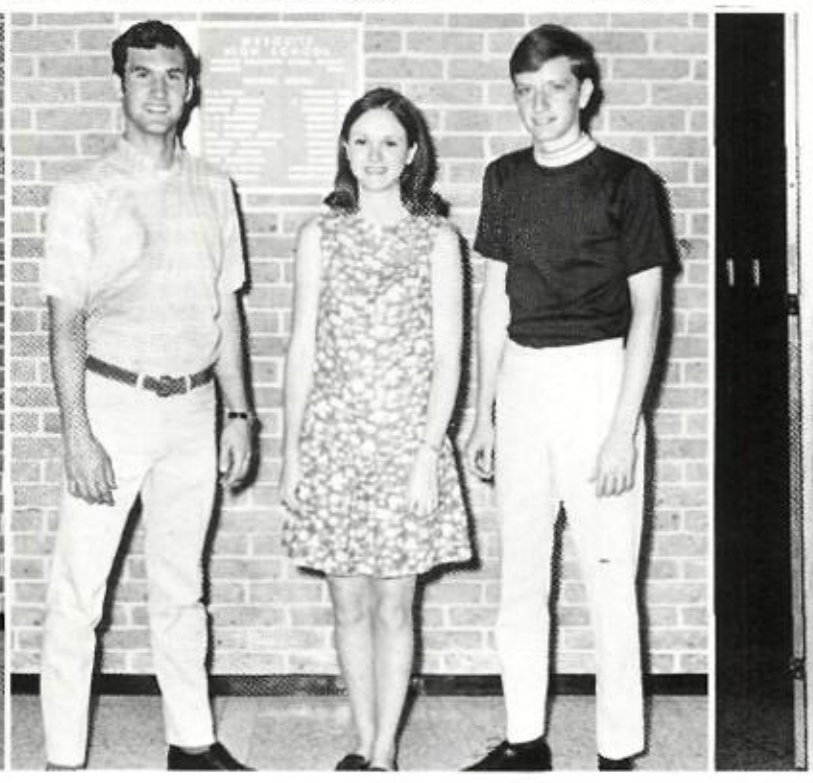

Drama—Thomas Hooper
Journalism—Teresa Morrison
English—Bob Alexander

Art—Deborah Uhl
Band—Bill Curry
Chorus—Alison Sinclair

College Scholarships

Cathy Struzzulla, Susan Leath, Catherine Longshore, Susan Gross,

Alison Sinclair, Mike Hayner, Pat Gooch

Richard Gibbins, Mark McAfee, Richard Lewis,

Mike Moore, James Stanton, Ted Bates, Mike Stovall.

Local Scholarships

James Sullivan, Lee Holt, Kay Woehst, Mary Johnson, Patti Vance, Debra Sikes, Kathy Wood, Cathy Strazzulla.

personalities

All-School Favorites

KATHY WILLS MIKE STOVALL

Senior Favorites

BOB ALEXANDER MISSY McGLOTHLIN

Junior Favorites

STEVE PRUITT CINDY SEATON

Sophomore Favorites

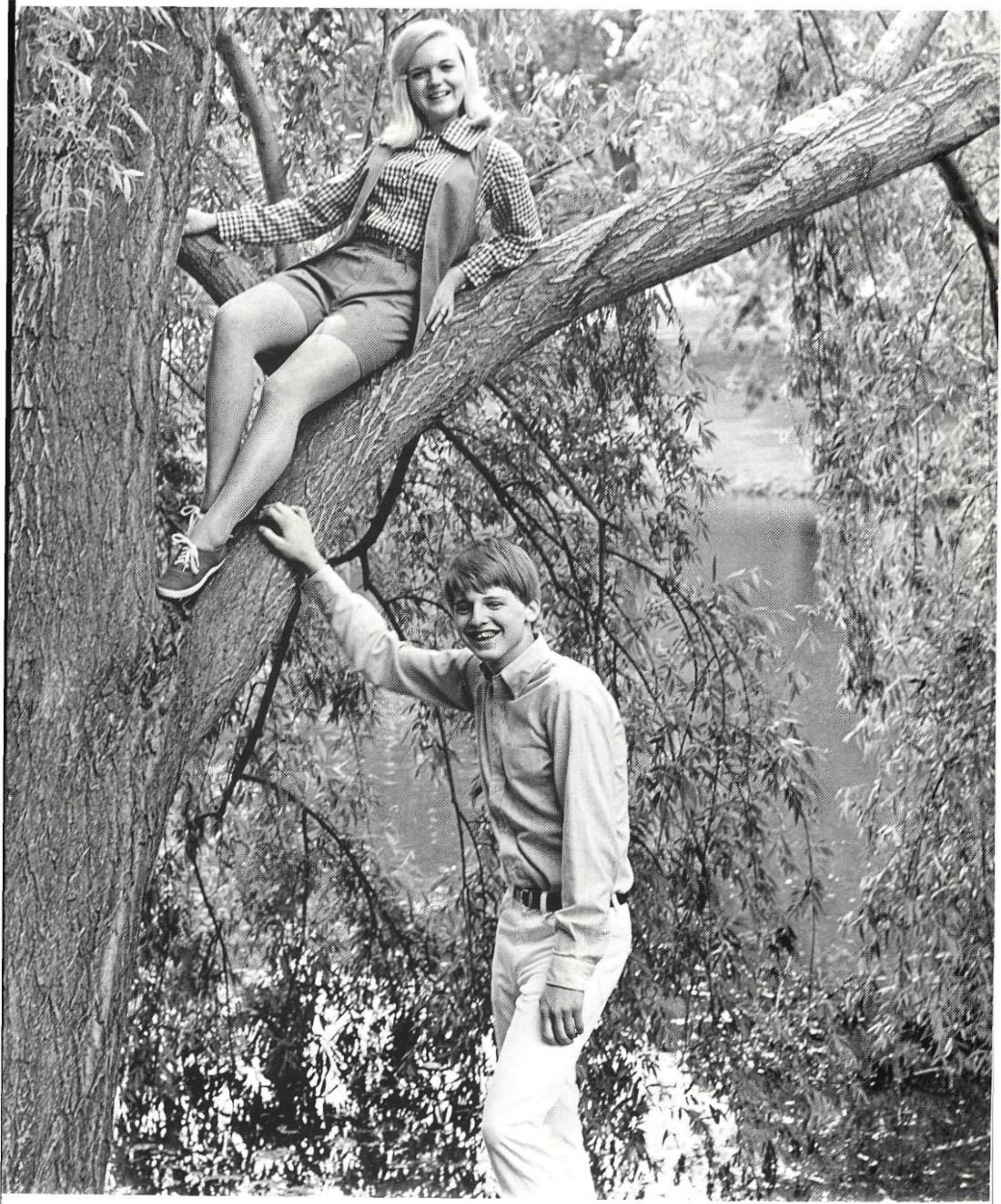

GINGER BYERS CLIFF MURPHY

Homecoming Queen

ZELDA
GASTON

Mr. and Miss Skeeter

STEVE INGRAM
and
HONOR FRANKLIN

Band Sweetheart

Football Sweetheart

FBLA SWEETHEART
DONNA BREWER

DECA SWEETHEART
MELISSA McCONNELL

Organizations

The 1968-69 Student Council

Front Row: Charlotte Byrd, Sharon Sullivan, Donna Whitlock, Kim Ferrell, Becky Locke, Marla Hamilton, Pat Hollingsworth, Karen Davis, Kathy Wills—Secretary. *Second Row:* Marilyn Stark, Marilyn Lowe, Sherry Hill, Cindy Seeton, Renay Henry, Linda Probst, Cindy Moore, Peggy Stack, Pam Urbanovsky—Treas., Honor Franklin. *Third Row:* Mike Childress, Charles Austin, Johnny Hooper, Mike Wagoner, Marcella Griffin, David Asbill, Steve Ingram, Tom Cox, David Houser—Pres. *Back Row:* Gary Moore, Tommy Hooper, Ronny Lacey, Joe Phy—V. Pres., Jerry French—Parl., Bobby Gant.
Sponsors: Mrs. Margery Petrovich and Mrs. Marie Avery.

French Club

Front Row: Mrs. Louise Remington—Sponsor, Rick Rains, Jill Hinds, Peggy Stack, Marla Hamilton, Teresa Morrison, Nanci Greene, Sandra Minchew, Mrs. Linda Schuerenburg—Sponsor. *Second Row:* Cydney Bryan, Kirk Kimball, Melissa McConnell, Barbara Strother, Patti Branum, Jenny Wells, Kathy Mullins, Pam Urbanovsky, Patti Thompson. *Third Row:* Pat Gooch, Deneise Slaydon, Darlene Rhodes, Janice Mayhew, Vivian Leverington, Martha Phillips. *Fourth Row:* Billy Petillo, James Kufner, Douglas Stone, Tony Baggett, Kenneth Meininger. *Officers:* Rick Rains—Pres., Nanci Greene—Program V. Pres., Marla Hamilton—Social V. Pres., Peggy Stack—Sec., Jill Hinds—Treas., Teresa Morrison—Reporter.
Not Pictured: Pat Whittington.

Spanish Club

Front Row: Mrs. Gloria Benavides—Sponsor, Melanie Johnson, Brenda Temple, Rosie Medina, Pat Choate, Brenda Henson, Debbie Mureen, Debbie Sikes, Phil Casey. *Second Row:* Mary Alice Motley, Kay Paschall, Janet Wreyford, Karen Jackson, Cathy Strazzulla, Ronnie Smith, Steve Dorsey, Cindy Moore, Billy Egger, Mike Moran. *Third Row:* Gary Westphal, James Hankins, Juan Gomez, Missy McGlothlin, Martha Phillips, Betty Sigler, Randy Spinks, Ronnie Barber, Tommy Rife, Steve Lewis.
Officers: Melanie Johnson—Pres., Ronnie Smith—V. Pres., Brenda Temple—Sec., Kay Paschall—Treas., Missy McGlothlin—Parliamentarian.
Not Pictured: Rebecca Morrow.

National Honor Society

Front Row: Richard Lewis, Peggy Stack, Linda Johnson, Kathy Wills, Carolyn Smith, Karlene Tolk, Karen Jackson, Brenda Temple, Patti Marshall, Debbie Withrow, Deborah Teeter, Mrs. Flowers—Sponsor. *Second Row:* Mark McAfee, Patti Vance, Cathy Strazzulla, Melanie Johnson, Marcella Griffin, Debora Sikes, Miramar Garcia, Connie Horton, Susan Leath, Kay Paschall, Anne Ivie, Mary Johnson, Kay Woehst. *Third Row:* Travis Wood, Bobby Gant, Steve Ingram, Marilyn Stark, Jill Hinds, Teresa Morrison, John Wilson, Pat Gooch, Missy McGlothlin, Nanci Greene, Ted Bates, Bobby Cavin. *Back Row:* James Stanton, Bobby Perkins, Keith Seabourn, Bobby Alexander, Eric Eyring, Robert Frets, David Houser.
Officers: James Stanton—Pres., Bobby Alexander—V. Pres., Peggy Stack—Sec., Cathy Strazzulla—Treas., Missy McGlothlin—Scholarship Chairman.
Sponsors: Mrs. Flowers and Mrs. Tidwell.
Not Pictured: Albert Anderson, Brad Vike, Steve Baltz, Clifton Freeman, Don Morris.

Junior Class Members of the National Honor Society

Front Row: Mrs. Schurenburg, Ann Scott, Connie Harrelson, Roseanna Goforth, Colleen Dodge, Pam Truitt, Terry Harrison, Donna Whitlock, Debbie Uhl, Marla Hamilton, Catherine Longshore, Linda Schreiber, Rita McCuller, Sandra Minchew. *Second Row:* Martha McGowan, Connie Box, Rebecca Lippincott, Pam Urbanovsky, Kathy Benkendorfer, Donna Baker, Marilyn Griffin, Karen Davis, Carla Hagerich, Deena Baker, Judy Kissel, Marsha White, Lynn Bandy. *Third Row:* Lynn Thompson, Gail Abernathy, Deliah Hunter, Renay Henry, Cindy Seeton, Carolyn Wallace, Marilyn Wallace, Angie Smith, Diane Upchurch, Carolyn Grigg, Kathy Tucker, Martha Phillips, Sue Vessels, Kathy Gafford. *Back Row:* Mike Spivey, George Davenport, Ray Swearinger, Al Kyle, Ken Abernathy, Buddy Matthews, Robert Gilbert, Kenneth Meinger, Deborah Hobgood, Marena Bouchez, David Beal, Lee Poe, Charles Brown, Kenneth Knoerr, Steve Lewis.

Science Club

Bottom Row: Cathy Mahan, Laurie Little, Susan Lewis, Linda Copeland, Marilyn Stark—Sec. *Second Row:* Stanley Jones, David Choate, Richard Lewis—Treas., Bobby Gant—V. Pres. *Third Row:* Joe Vines, James Hood, Dwain Kent, Walter Busby—President.
Sponsor: Mr. Gibbins.
Not Pictured: Anita Pingel.

Math Club

Front Row: Mrs. Cross—Sponsor, Roni Duke, Kay Woehst, Marilyn Wallace, Becky McDonald, Patty Turner, Dawna Davis, Mike Wagoner. *Back Row:* James Stanton, David Houser, Keith Seabourn, Bobby Perkins, Karl Thomas, Tom Rife, Charles Austin.
Officers: Keith Seabourn—Pres., Marilyn Wallace—V. Pres., Kay Woehst—Sec.-Treas.
Not Pictured: Mike Bailey, Sharon Housner, Mike McMillan, Roy Baxter, Ray Swearingen.

Future Business Leaders of America

Front Row: Mrs. Sanders, Nellie Tanguma, Linda Slaton, Cathy Cummings, Colleen Dodge, Donna Niblet, Mary Rife, Linda Jackson, Zoeanne Wigley, Linda Burdick, Mrs. Bond. *Second Row:* Donna Brewer, Anne Ivie, Vikki Bond, Pat Jones, Gloria Medina, Brenda McAbee, Brenda Scott, Pam Truitt, Marsha White, Becky Weems. *Third Row:* Debbie Lehnis, June Beaudoin, Bonnie McNally, Angie Smith, Donna Barr, Melina Helsly, Martha Gibson, Betty Shipley, Shirley Milligan, Patricia Slate, Connie Allen. *Back Row:* Mike Pike, Mark McAfee, Mark Sellers, Eddie Smith, John Wilson, Gary Moore, Richard Rowland.

Key Club

First Row: James Kufner, Mike Lampkin, Melissa Hatcher, Bobby Alexander, Gil Lampkin. *Second Row:* Jimmy Holmes, Ronnie Allen, Walter Hilgenfield, Dan Asbill, Charles Johnson—Sponsor. *Third Row:* Ray Swearingen, Jerry Allen, Royce Carr, Bobby Gant. *Not Pictured:* Wendell Ferguson, Sponsor.

Junior Civitan

Front Row: Deborah Uhl, Jo Howell, Karlene Tolk, Terry Weaver, Kirk Kimball, Linda Burdick, Courtlin Knapp, Carol Corbet. *Second Row:* Vivian Leverington, Sue Eppler, Joette Scholz, Carla Hagerich, Deneise Slaydon, Lynn Bandy, Patty Darovich, Nancy Hinojosa. *Third Row:* Michael Knoerr, Martha Pope, Jerry Poe, Debbie Mureen, Susan Plumb, Rick Rains, Susan Thomas, Thomas Rife. *Back Row:* Jimmy O'Rear, Sandy Hutchenson, Mary Ellen Rife, Billy Petillo.
Officers: Terry Weaver, Pres.; Karlene Tolk, V. Pres.; Courtlin Knapp, Treas.; Patty Darovich, Chaplain.

Youth for Christ

Officers: Jerry French—Pres., Bob Alexander—V. Pres., Bill Curry—Social Chairman.
Sponsor: Mr. Joe Taylor.

Monitor Staff

Front Row: Barbie Strother, Wincie Morgan, Marilynn Simoneaux, Teresa Morrison, Mrs. Crawford. *Second Row:* Greg Dresh, Sherry Haddock, Bonnie Lefevers, Pat Powell, Kirk Kimball, Richie Allison, and Zane Steadman.
Editor—Teresa Morrison, Assistant Editors—Pam Wilkerson, Richie Allison, Marilynn Simoneaux, Club Editor—Wincie Morgan, Sports Editor—Pat Powell, Business Manager—Sherry Haddock, Adv. Manager—Bonnie Lefevers, Circulation Manager—Greg Dresh, Photographers—Ronnie White, Kirk Kimball.

Forum

Top Row: Mr. Harris, Zane Steadman, Kaye Broyles, Toni Macey, Bob Alaxander. *Second Row:* Teresa Morrison, Danny Burks, Debbie Duncan, Sherilyn Dodge, Charlotte Kirklin, Sandra Manchew. *First Row:* Phyliss Milner, Koni Horton, Kati Busby, Shirley Fryer, Mirimar Garcia, Linda I. Johnson.

Office Assistants

Front Row: Linda White, Karen Jackson, Ginger Buyers, Zoanne Wigley, Peggy Suits, Zelda Gaston, Sandy Reed, JoDean Gibbs, Janet Wreyford. *Second Row:* Peggy Stack, Doris Humphrey, Mary Motley, Denice Hayes, Pat Whittington, Debbie Brown, Tanda Rasco, Diane Alexander. *Third Row:* Cathy Jones, Teresa Morrison, Dianne Upchurch, Kay Paschall, Cindy Seeton, Susan Smith, Nancy Webb. *Fourth Row:* Keith Seabourn, Shirley Wood, Carolyn Wallace, Suzie Brasher, Lynn Kinsworthy, David Houser.

Library Assistants

Front Row: Miss Silvers, Marlene Mann, Deborah Tillary, Patsy Foster, Rosita Medina, Linda Johnson, Nancy Sears. *Second Row:* Deborah Shaw, Sandra Ragan, Marilyn Wood, Freda Tate, LaDonne Heuron, Pat Cline. *Third Row:* Mary Zelman, Pat Gooch, Dora Rosemond, Judy Dilday. *Fourth Row:* Gary Sanford, Jack Routt, James Bachelder, Bruce McLean, John Callaway, Terry Anderson, Brad Swann.

Devotional Committee

Front Row: Vikki Bond, Alison Sinclair, Terry Harrison, Susan Brasher, Martha McGowan. *Second Row:* Mr. Joe B. Taylor, Bill Curry, Malina Helsey, Bob Alexander.

Future Teachers of America

Front Row: Connie Box, Liz Eyring, Vickie Kirby, Vicki Simmons, Pat Cook, Karen Schrimsher, Marsha Wilkinson, Mr. Allen—Sponsor. *Second Row:* Fred Rike, Marilyn Wallace, Cathy McLaughlin, Sandra Minchew, Dianne Alexander, Roseanna Goforth, Carol Littsworth, Danny Burks. *Back Row:* Cindy Case, Bonnie Boyd, Carolyn Wallace, Marlys Miller, Debbie Baird, Marena Bouchez, Debbie Zernick, Betty Malloy.
Officers: Pat Cook—Pres., Ginger Byers—V. Pres., Marsha Wilkinson—Sec., Bonnie Boyd—Treas., Liz Eyring, Cindy Case—Librarian.
Not Pictured: Ginger Byers, Brenda Brown.

Ruth Huey FHA

President—Zelda Gaston
Vice-president—Drema Glass
Vice-president—Kathy Webb
Vice-president—Vicki Page
Vice-president—Vicki Kirby
Vice-president—Vonda Ragsdale
Vice-president—Cindy Hogginbotham
Secretary—Sandy Hutchson
Treasurer—Sandra Wood
Historian—Jo Dean Gibbs, Carol Adkins
Parliamentarian—Susan Long
FHA Beau—Riley Barbour

Marie Healy FHA

President—Connie Campbell
Vice-presidents—
1st—Pat Cook *(inactive)*, Kathy Mills
2nd—Elizabeth Eyring
3rd—Marilyn Holley, Sherry Harrison
4th—Mary Davis
5th—Terry Harrison, Dawana Davis *(inactive)*
Sergeant-at-arms—Karen McNutt
Historian—Codee Clem, Sharon Jones
Parliamentarian—Bonnie LeFevers
Secretary—Toni Macey
Treasurer—Debbie Thomas *(inactive)*

A Cappella Choir

Front Row: Alison Sinclair, Laurie Little, Joy Tinney, Kathey Mills, Tanya Smith, Claudia Renfro, Aljean Ammons, Kathy Benkendorfer, Janet West, Zan Green, Wanda Horton, Vickie Tanton, Deliah Hunter. *Second Row:* Peggy Stack, Larry Harless, Kathy Tucker, Ignacio Cantu, Vickie Page, John Lacey, Debbie Smith, David Asbill, Kenna Morrison, Ken Morton, Frances Klanduch, Tommy Knabel, Linda Probst, Cindy Bush. *Third Row:* Dale Halbert, Danny Burks, Cathy Harrelson, Ray Swearinger, Brenda Bailey, Mike Bookman, Shannon Harvey, Marilyn Griffin, Dean Mitchell, Vicki Starnes, Bill Brown, Melvin Jordon, Beni Dunn, Janet Page, Renay Henry, Larry Godfrey, Pat Byrom. *Fourth Row:* Roger Bairinger, Sandra Disbrow, Dwayne Merritt, Beth Boerger, Mark Shackleford, Teresa Morrison, Ronald Barber, Sheila Foster, Craig Boughman, Linda Beaver, Collin Kratz, Lynne Richardson, Royce Carr, Dorinda Leathers, Terry Tosch, Martha McGowan, Mike Smith, Mary Zelman, David Varnell.
Officers: Roger Bairinger—Pres., Peggy Stack—V. Pres., Alison Sinclair—Sec.-Treas., Librarians—Beni Dunn, Sandra Disbrow.
Section Leaders: Kathy Mills, Linda Beaver, Frances Klanduch, Renay Henry, Tommy Knabel, Mark Shackleford, Larry Godfrey, Terry Tosch.
Not Pictured: Marcia Melton, Roger Mason, Christine Matlock, Patricia Magee, Tom Tanksley, Charles Tiller, Beverly Walker, Sandra Minchew.

Girl's Choir

Front Row: Barbara Basford, Marilyn Griffin, Susan Lewis, Pat Choate, Bettie Lander, Karen Bozeman, Kathy Riggs, Pam Leath, Leslie Harvey, Peggy Atkins, Cathy Longshore, Vicki Stovall. *Second Row:* Mona Gattis, Susan Thompson, Brenda Baskin, Susan Loehr, Pam Blair, Susan Mouton, Fay Lantrip, Charlotte Byrd, Sharla McNeely, Linda Probst, Wanda Garcia, Debbie Harney, Beni Dunn. *Third Row:* Lynne Richardson, Lou Beth White, Kathy Gafford, Lee Eaves, Cathy Garner, Gail Laing, Debbie Prunty, Paula Kimbrough, Michelle Ponder, Sarah Burroughs, Judy Dilday, Janice Tullos, Audrey Blanchard, Donna Goodwin.
Officers: Linda Probst—Pres.., Marilyn Griffin—V. Pres., Charlotte Byrd—Sec.-Treas.
Not Pictured: Debra Hensley, Vicki Rakestraw, Diane Johnson.

Pop Singers

From Top: Mark Shackelford, Linda Beaver, Terry Tosch, Ronald Barber, Frances Klanduch, Mary Zelman, Beni Dunn, Larry Godfrey, Roger Barringer, Alison Sinclair, David Asbill. *Kneeling:* Kenn Morton, Tommy Knabel, Linda Probst, Kathey Mills, Janet Page.
Piano: Bill Curry.
Bass: Dan Cavin.

Mrs. Gene Crawford *Sponsor*
Cathy Strazzulla *Editor*
Debbie Dunn
Pam Urbanovsky *Business Manager*
Back Row:
Randall Murff
Rebecca Morrow
Mathy Atherton *Editor*
Gloria Wilbanks
Ronnie White

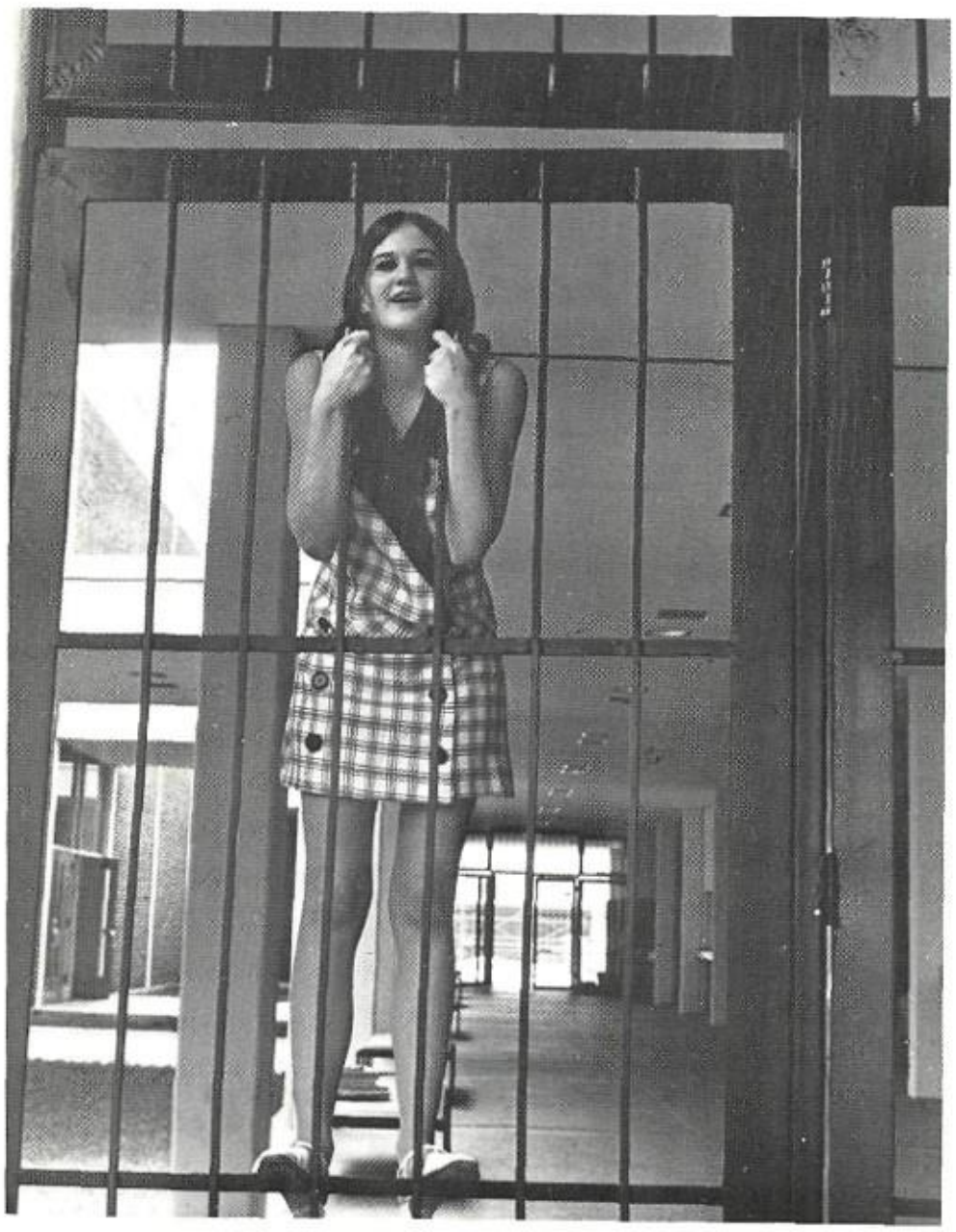

Staff

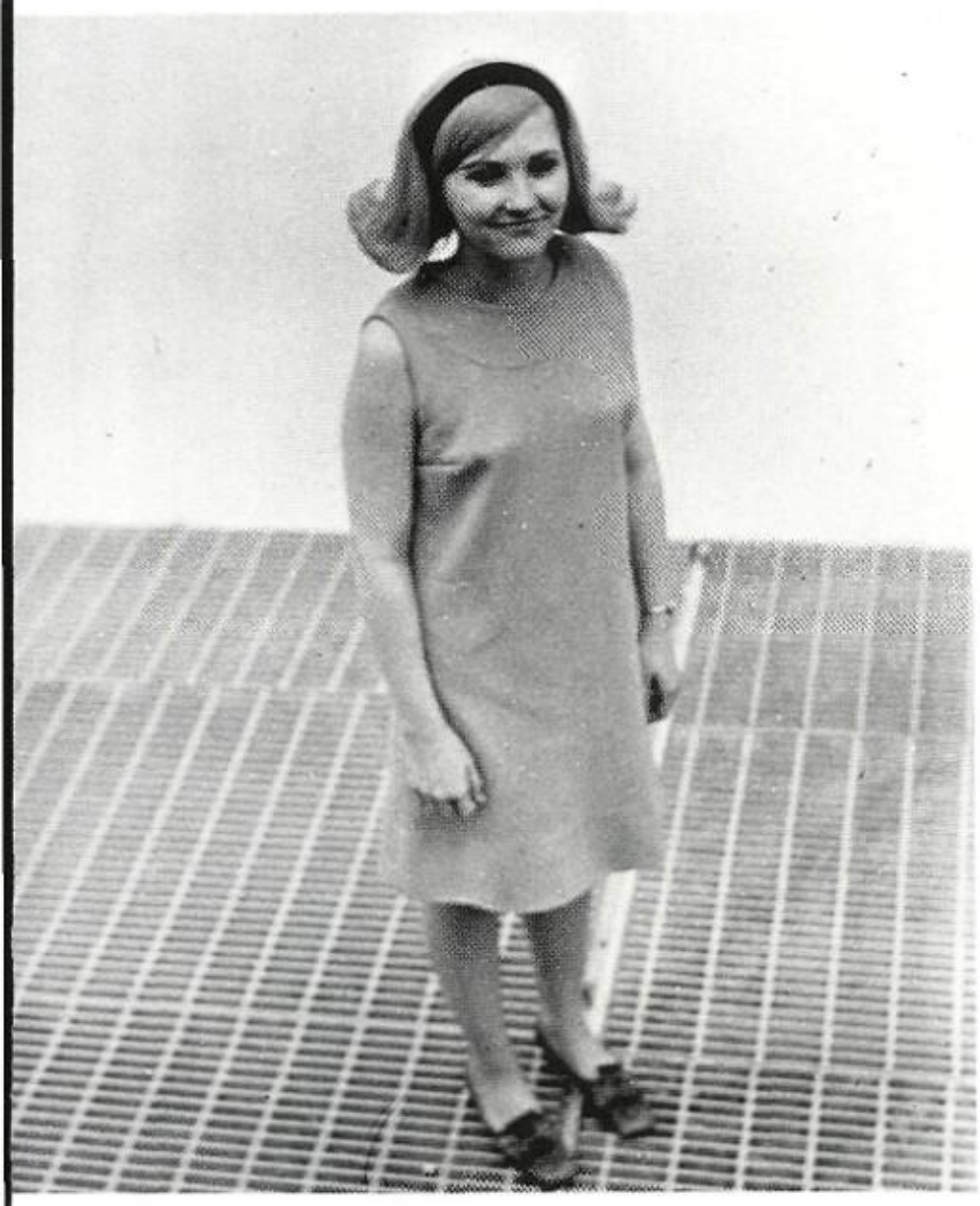

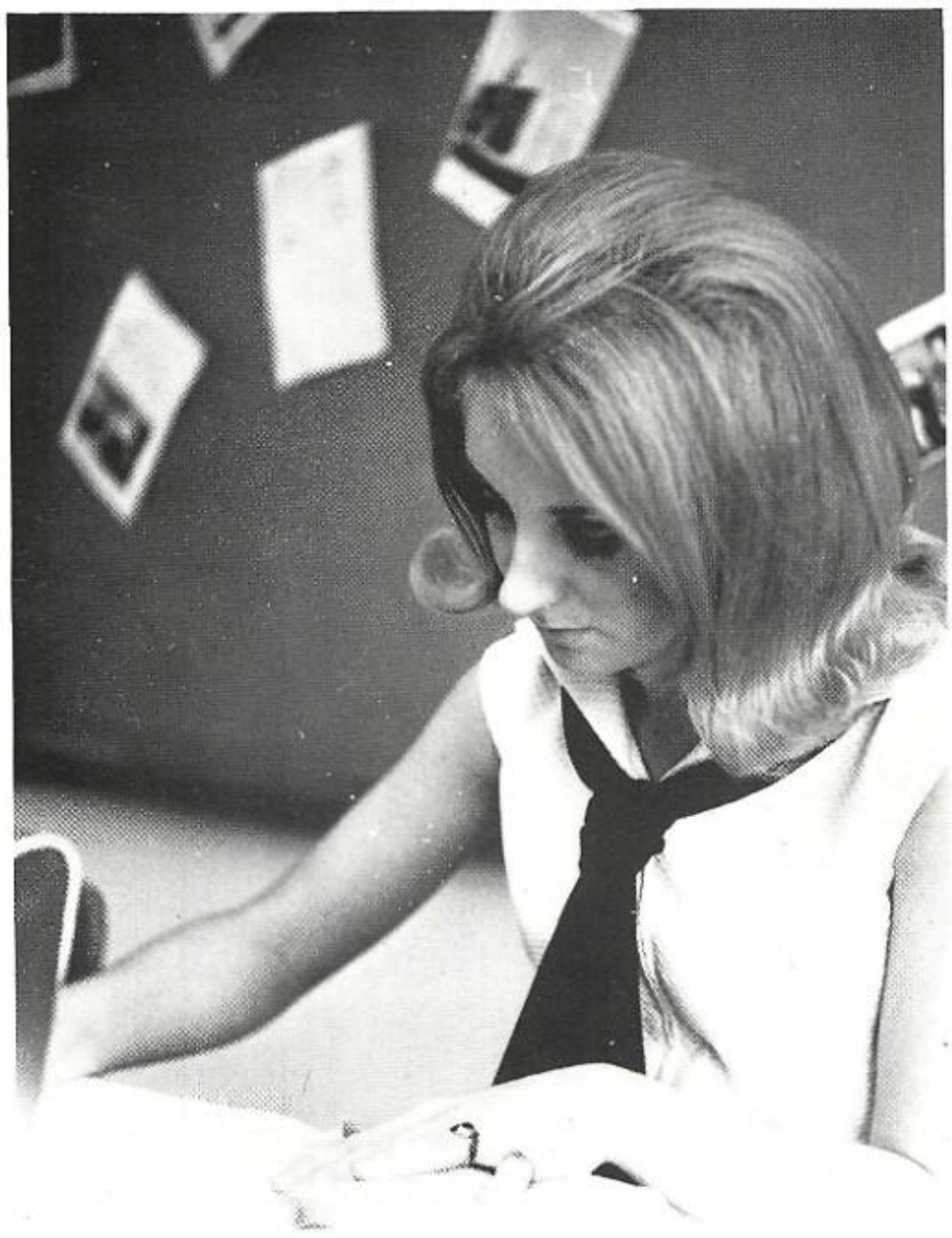

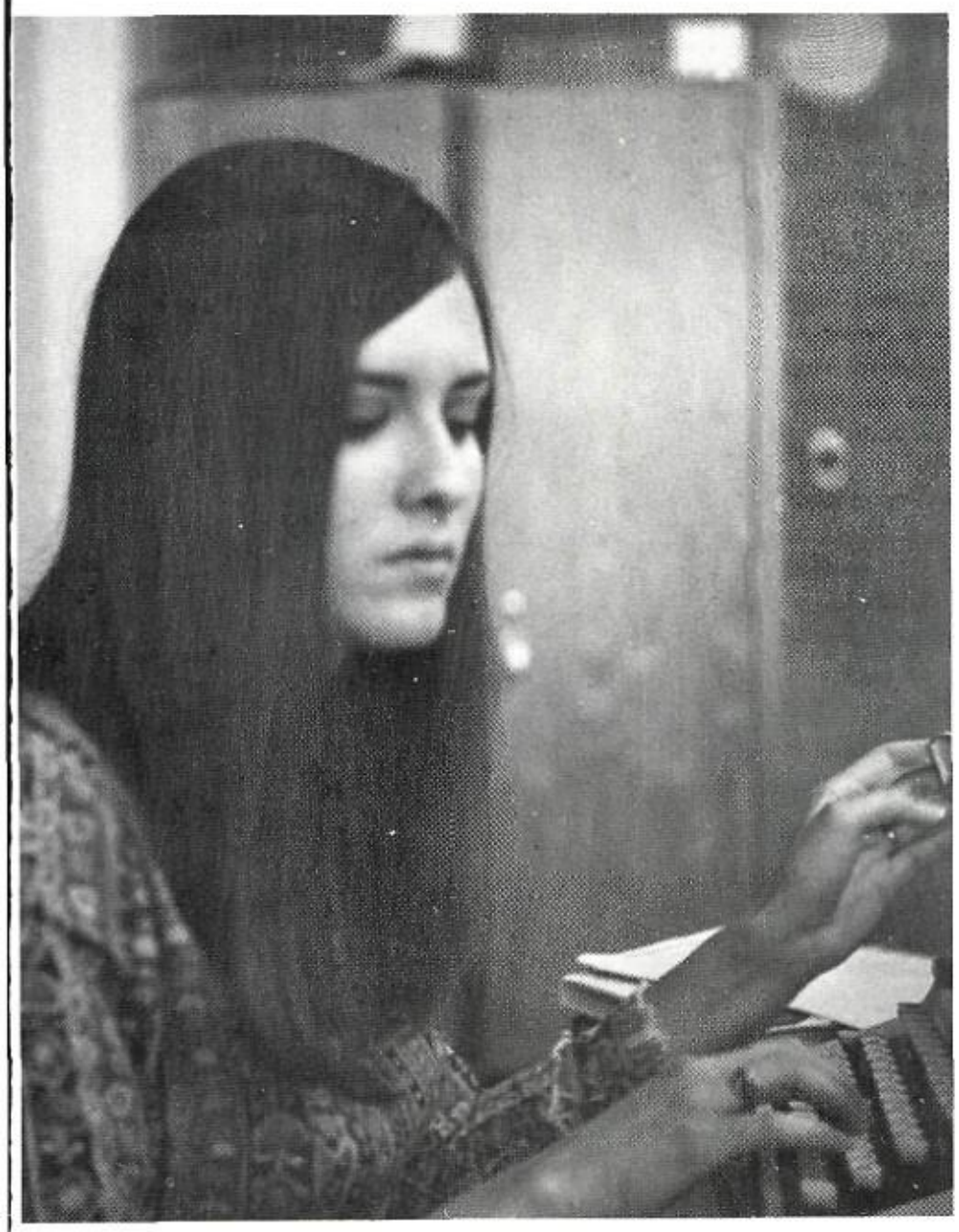

Varsity Cheerleaders

Top: Charlotte Byrd, Patti Tucker. *Middle:* Marla Hamilton, Marilyn Griffin. *Bottom:* Karen Davis, Vikki Ponder, Marcella Griffin (Head), Donna Whitlock.

B-Cheerleaders

Center Front: Rhonda Sullivan. *First Row:* Mary Davis, Kathy Felts, Juanita Arnold. *Back Row:* Becky Motley, Patty Turner, Debbie Williams.

Vocational Office Education

First Row: Kathy McDaniel, Deborah McFall, Francis Thompson, Linda Nash, Carol Paar, Katherine Richardson, Pat Bell, Cheryl Stewart, Brenda Edwards, Sandra Jordan. *Second Row:* Mrs. Martha Whitehurst, Instructor Joretta Ragan, Deborah Lovell, Janice Carmichael, Mary Ihrie, Karon Tinney, Catherine Blackburn, Patricia Vance, Linda Hart, Linda Poe. *Third Row:* Tim Forrest, Jan Lunceford, Paula Reeves, Marjorie Martin, Jo Ann Stovall, Anita Bass, Brenda Johnson, Sharon Williams.

Distributive Education

Janice Helton, Maxine Bale, Patty Traylor, Suzetta Anderson, Sharon Gentry, Kathy Clouse, Melissa McConnell. *Second Row:* James Lockridge, Jack Lawrence, Jeff Smith, Karen Mercer, Debra Krebbs, Doris Humphrey, Joel Ferguson. *Third Row:* Donnie Goggins, David Holt, Robert Wilkerson, Lee Holt, Bobby Hall, Jimmy Cagle, Lee Ratliff, Mr. W. Ferguson.

Junior Citizens' Traffic Safety Council

Front Row: Vicki Ponder, Diane Parks, Jeanne LaFearney, Janet Cochran, Rosemary Coston. *Second Row:* Royce Carr, Sandra Minchew, Gary Moore. *Sponsors:* Johnnie Yocum, Harold Hervey.
Officers: Royce Carr—Pres., Becky Robinson—V.-Pres., Janet Cochran—Sec.
Not Pictured: Becky Robinson.

Quill and Scroll

Front Row: Pamelia Wilkerson, Wincie Morgan, Cathy Strazzulla. *Second Row:* Pamela Urbanovsky, Marilyn Simoneaux. *Back Row:* Teresa Morrison.
Not Pictured: Mrs. Crawford—Sponsor, Sherry Haddock, Ronnie White.

The All-Star Drill Team 1968-69

under the direction of Mrs. Phyllis McNeil

Drill Team Captains

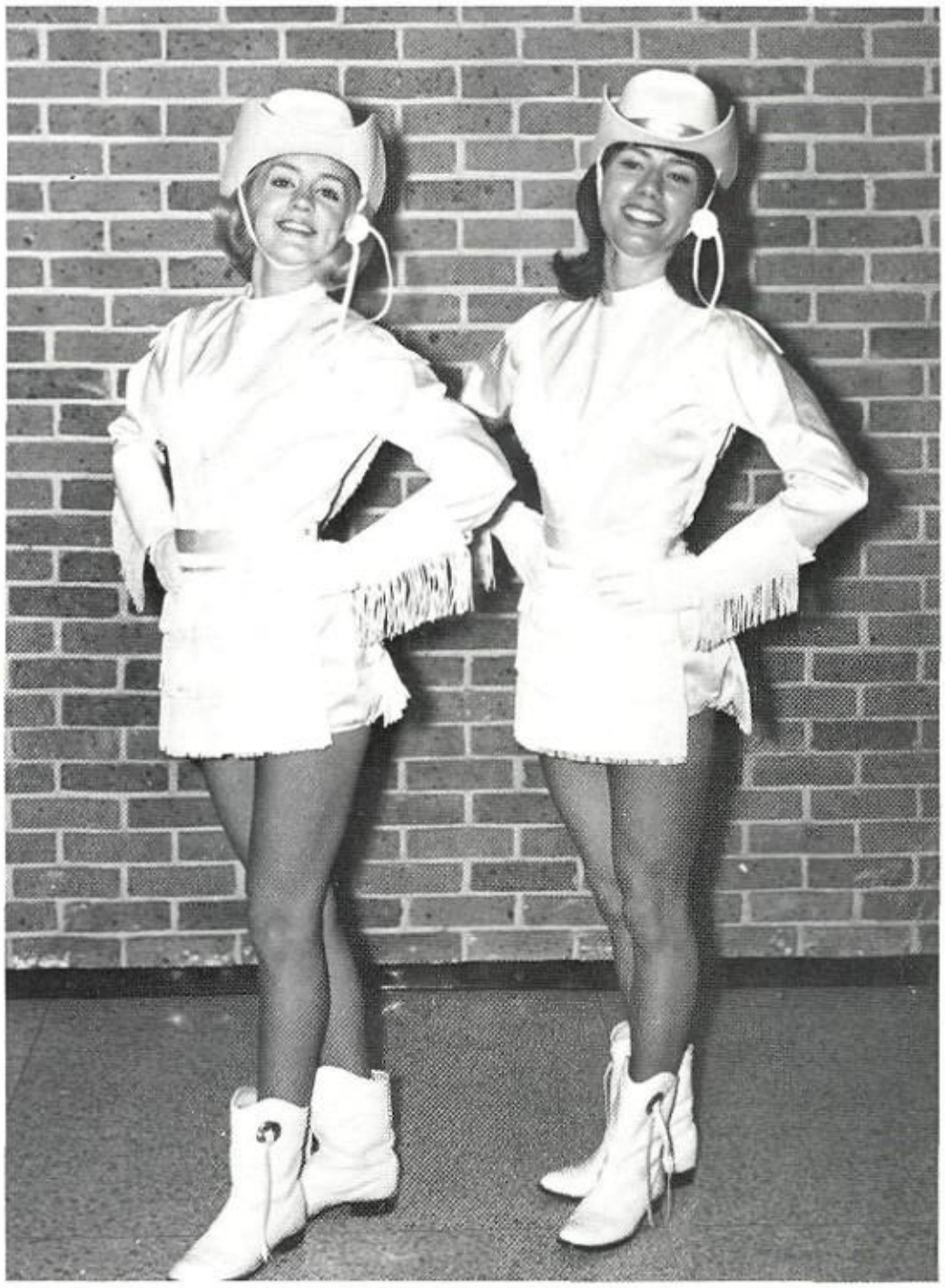

ALISON SINCLAIR
KAY PASCHALL

Drill Team Managers and Sponsor

WALLACE ELLIOTT
GREG DODSON

MRS. McNEIL—*SPONSOR*

VICA — Building Trades

Front Row: Mr. Robert Bailey—Sponsor, Jimmy Ragsdale, James Ballard, Bill Black. *Back Row:* John Bryant, Jimmy Sweek, Lee Wieland, Lee Wieland, Haskell Henry.
Officers: Bill Black—Pres., Jimmy Sweek—V. Pres., Danny Narin—Sec., Jimmy Pinkson—Treas., Jimmy Ragsdale—Reporter, Haskell Henry—Parl., John Bryant—Sgt. at Arms.
Not Pictured: Danny Narin, Jimmy Pinkston, Michael Blanton, Robert Neeland, Michael Upchurch.

This house is being constructed by the boys in Building Trades. It is located at 2836 Live Oak in North Mesquite.

The boys in Building Trades are looking over the miniature of the house they are constructing.

VICA — Machine Metal Trades

Front Row: Mr. Ford—Advisor, Robert Owens, Debbie Souther—Sweetheart, Larry Ford, Robert Beasley. *Second Row:* David Turner, Steve Chandler, Donnie Hester, Ronald Waddell. *Top Row:* Bobby English.
Officers: David Turner—Pres., Larry Ford—V. Pres., Robert Owens—Sec., Robert Beasley—Treas., Bobby English—Reporter, Danny Angel—Sgt. at arms, Steve Chandler—Parl.
Not Pictured: Danny Angel, Jerry Cook, Richard Grinnell.

SWEETHEART

DEBBIE SOUTHER

VICA — Auto Mechanics

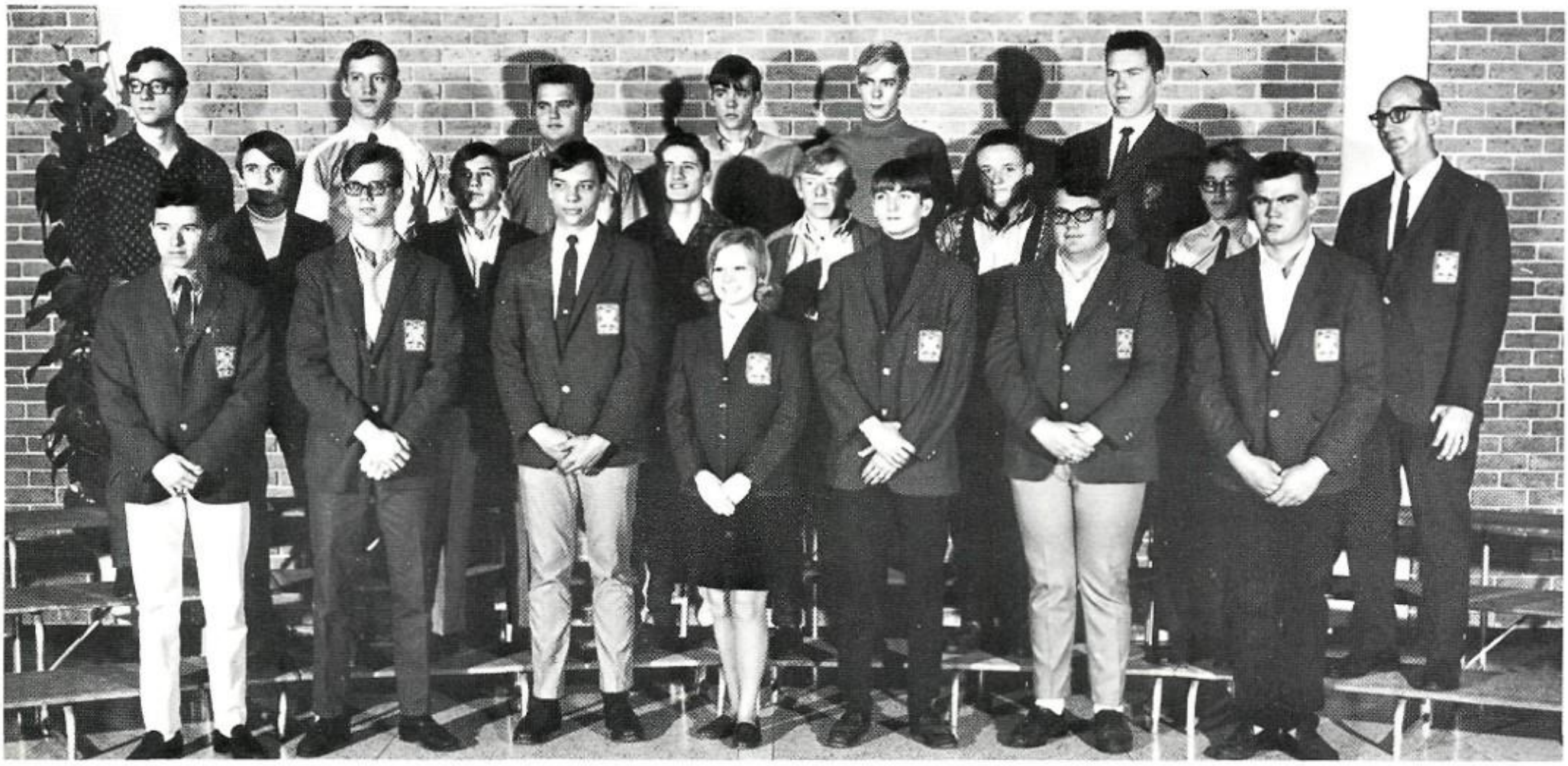

First Row: Robert Hoskins, Daryl Glass, Steve Freeman, Zelda Gaston, Robert Lay, Earl Gregory, David Humphrey.
Second Row: Mike Gardner, Rejean Demers, Larry Renfrow, Mark Leslie, Jimmy Blanton, Marvin Haar, A. J. Farr—Sponsor.
Third Row: Steve Yarbrough, Donald Dockins, Curtis Colgrove, Billy Shew, Jerry Bond, Merle Nash.
Officers: Steve Freeman—Pres., Tony Bain—V. Pres., Earl Gregory—Sec., Robert Lay—Treas., Daryl Glass—Reporter, David Humphrey—Sgt. at Arms, Robert Hoskins—Parl.

SWEETHEART
ZELDA GASTON

ICT

Front Row: Roni Lyn Duke, Donna Dial, Patsy Grant—Sweetheart, Dickie Brown, Pamelia Wilkerson, Eckford T. White—Sponsor.
Middle Row: Douglas Irwin, Ronny Norman, Michael Bryant, Hershel Holly, William Griffin.
Back Row: Richard Murphy, Ralph Vallarreal, James Harris, Walter Busby, Edward Polkinhorn, Billy Crane.

Radio and TV

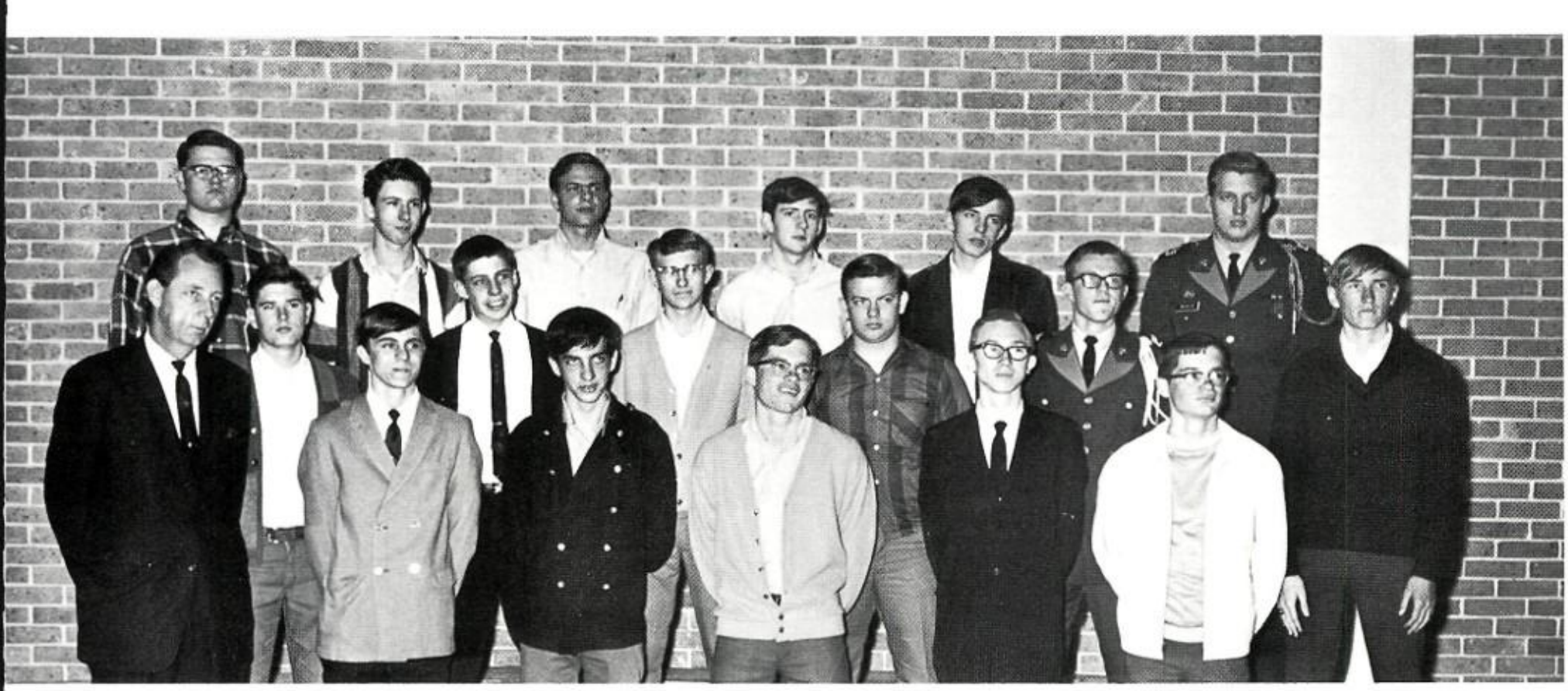

Front Row: Sponsor—T. L. Brightwell, Steve Gilmore, R. Hesselbacher, Mike Baxter, James Smith, Ricky Baxter.
Second Row: Milton Hillgariner, Rodney Moore, Gary Davis, James Bachelder, Bobby Morton, Larry Sears.
Back Row: Jimmy Morrison, James McGinnis, Cody Atkins, D. George McGregor, John Underwood, Lawrence Mureen.
Officers: Tommy Ingram—President, Cody Atkins—Vice President, James Smith—Secretary, Tommy Seigler—Treasurer, John Underwood—Reporter, Lawrence Mureen—Parliamentarian, George McGregor—Sgt. at Arms.

VICA — Drafting Trades

Front Row: Kelly Badgett, Johnny Deel, Joette Scholz, Peggy Suits, Jenna Williams, Angie Smith, David Lanicek, Larry Nelson, Fred Gregory, Sponsor. *Second Row:* Dewain Whisenhunt, Richard Allen, Robert Jones, Mike Demers, Tommy Lane, John Tanner, Tim Newland, Charles Nix. *Back Row:* Jim Gilbert, Bill Graham, Billy King, Justin McCrary, David Clardy, Les Bolding, Steve Splawn, Andy Robinson, Robert Graves.

Officers: Billy King—Pres., Tommy Lane—V. Pres., Larry Nelson—Sec., Mike Demers—Treas., David Clardy—Parl., Jim Gilbert—Sgt. at Arms, Justin McCrary—Chaplain.

SWEETHEART

PEGGY SUITS

VICA — Auto Paint and Body

Front Row: Charles Tiller, Bobby Rorie, Kerry Harless,Sweetheart—Kathy Wills, Ken Helms, Steve Blakley, Mike Meeks, Tim Cox. *Back Row:* Skip Wisdom, Doug Dyer, Shannon Harvey, Harold Tacker, Billy Stansell, Billy Gidson, Ray Giles, Gary Greeson, Charlie Fryar, Jerry Puckett.
Not Pictured: Bill Camp, Jimmy Webb, Johnny Hammonds.

SWEETHEART
KATHY WILLS

Skeeter Guard

sponsored by Mr. Jerry Beaty

Concert Band

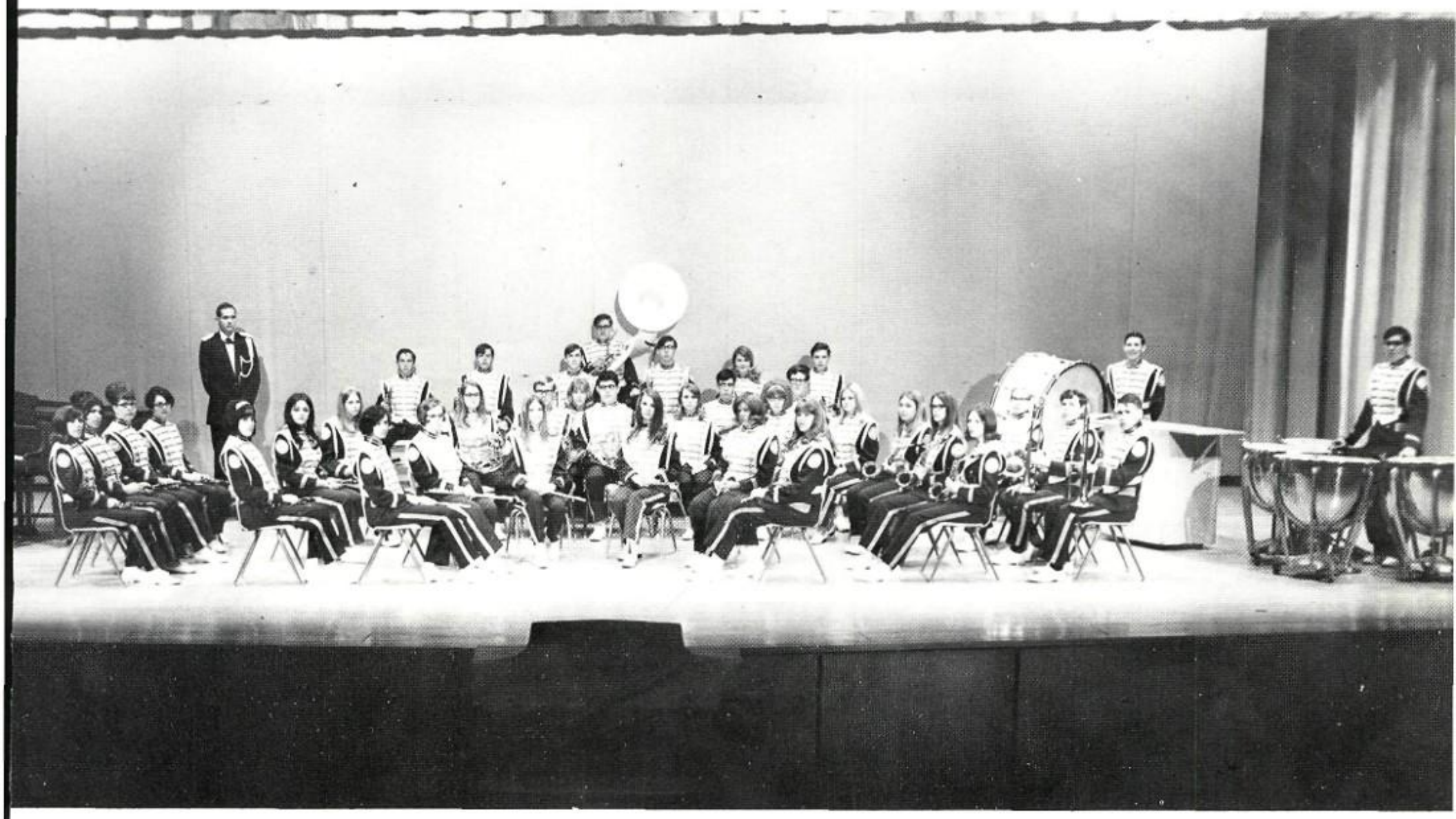

Marching Band

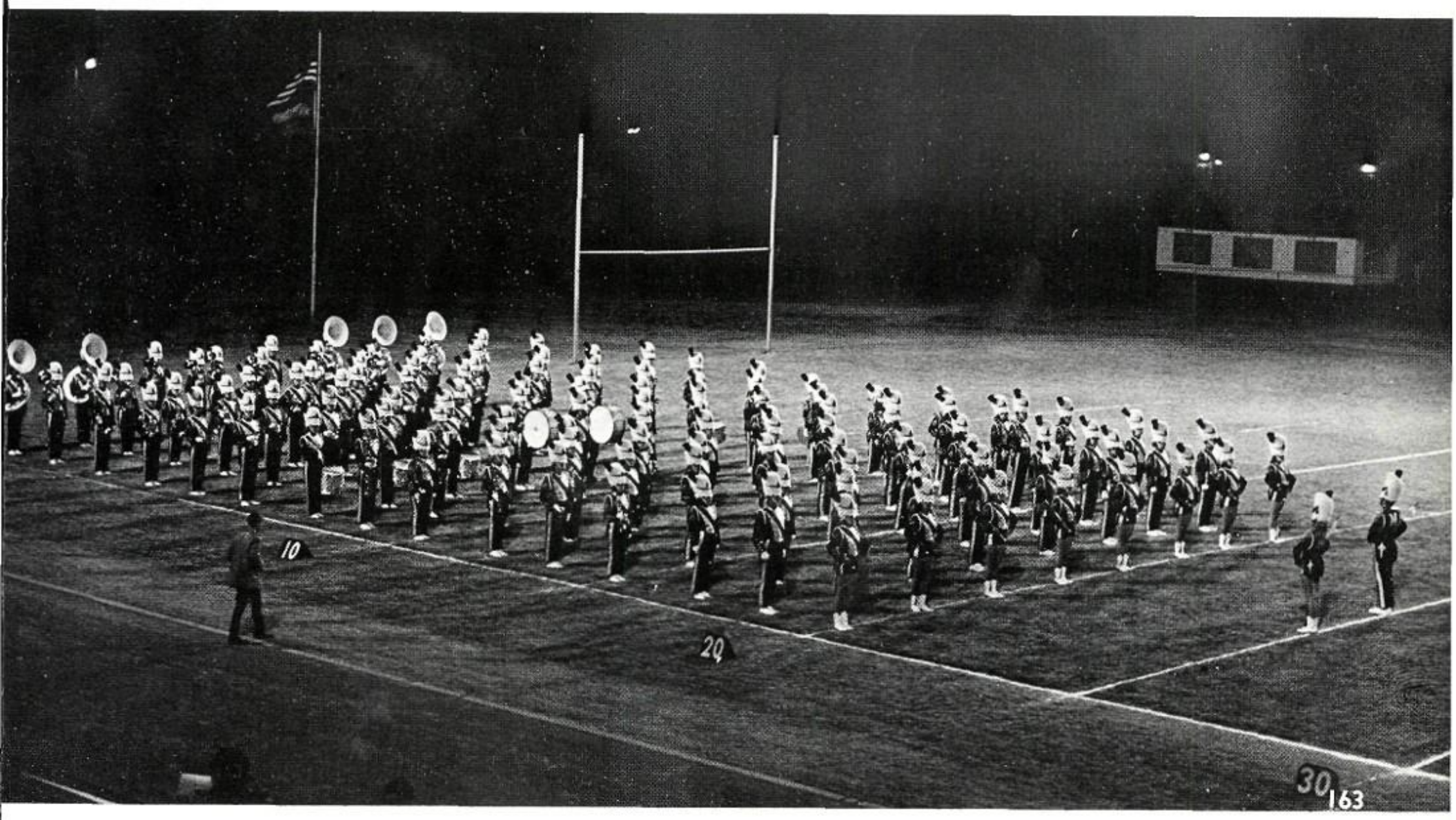

Maroon Brigade

under the direction of Mrs. LaVonne Wells

Maroon Brigade Board Members

Front Row: Connie Campbell, Marilyn Wood, Mary Alice Motley. *Sophomore Board Members:* Kim Farrell, Sheryl Tarpley, Susan Smith, Kathy Jones, Rosemarie von Zurmeuhlen. *Second Row: Junior Board Members:* Susan Cundiff, Linda Probst, Jackie Glover. *Third Row: Senior Board Members:* Linda Slaton, Marlene Mann, Malina Helsley, Nellie Tanguma. *Fourth Row: Student Directors:* Keith Seabourn, Mark McAfee, David Houser and Randy Lee.
Not Pictured: Pat Choate, Linda Schrieber.

SWEETHEART

KAREN VERKUIL

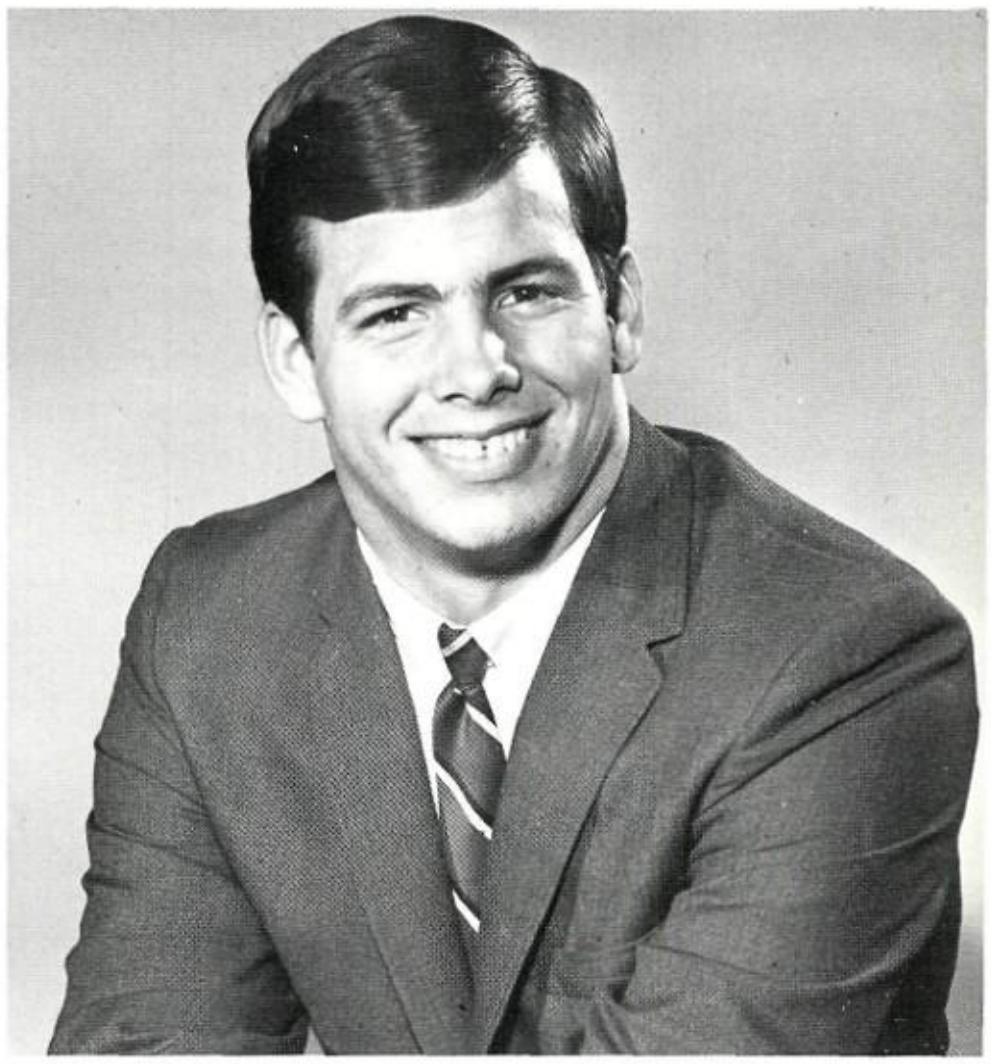

BEAU

BRAD VIKE

Orchestra

Front Row: Jimmy Parker, Carolyn Grigg, Susan Fagan, Scotty Brown, Bobby Grant, Darwin Stephens.
Second Row: Joan Carr, James McGinnis, Donna Day, Johnny Joyner, Renee Montgomery.
Back Row: Mr. Daryl Dering—Director, Sharon Gali, Dennis Edmonds, Craig Baughman, Peggy Atkins.
Not Pictured: Danny Cavin.
Officers: Dan Cavin—Pres., Bobby Grant—V. Pres., Peggy Atkins—Sec.-Treas.

Drum Majors, Tommy Hooper and Marilyn Stark, and Band Directors, Mr. Alton Polk and Mr. Robert Brekenridge with the trophy the band won at the UIL Marching Contest on November 12, 1968.

Symphonic Band

The 1968-69 Symphonic Band, under the direction of Mr. Alton K. Polk, has had an outstanding year. At the University Interscholastic League Regional Contest at SMU this year there were 45 first division winners from the MHS band. Moreover, the band has been a great boost to the spirit at pep rallies and at football games. The symphonic has truly been an active and important organization at Mesquite High School this year.

Varsity Majorettes

Front Row: Patti Marshall, Dawna Davis, Jackie Mayhall, Kathy Wills, Zelda Gaston. *Second Row:* Janet Page—assistant majorette; Honor Franklin, Lyn Kinsworthy—Head Majorette; Vicki Womack, Sherri Westmoreland—assistant majorette.

B-Majorettes

Row One: Jackie Hall, Denise Hopper, Carol Connor. *Row Two:* Sherry Alvis, Debbie Dawson, Susan Robinson, Judy Kissel.

Fats

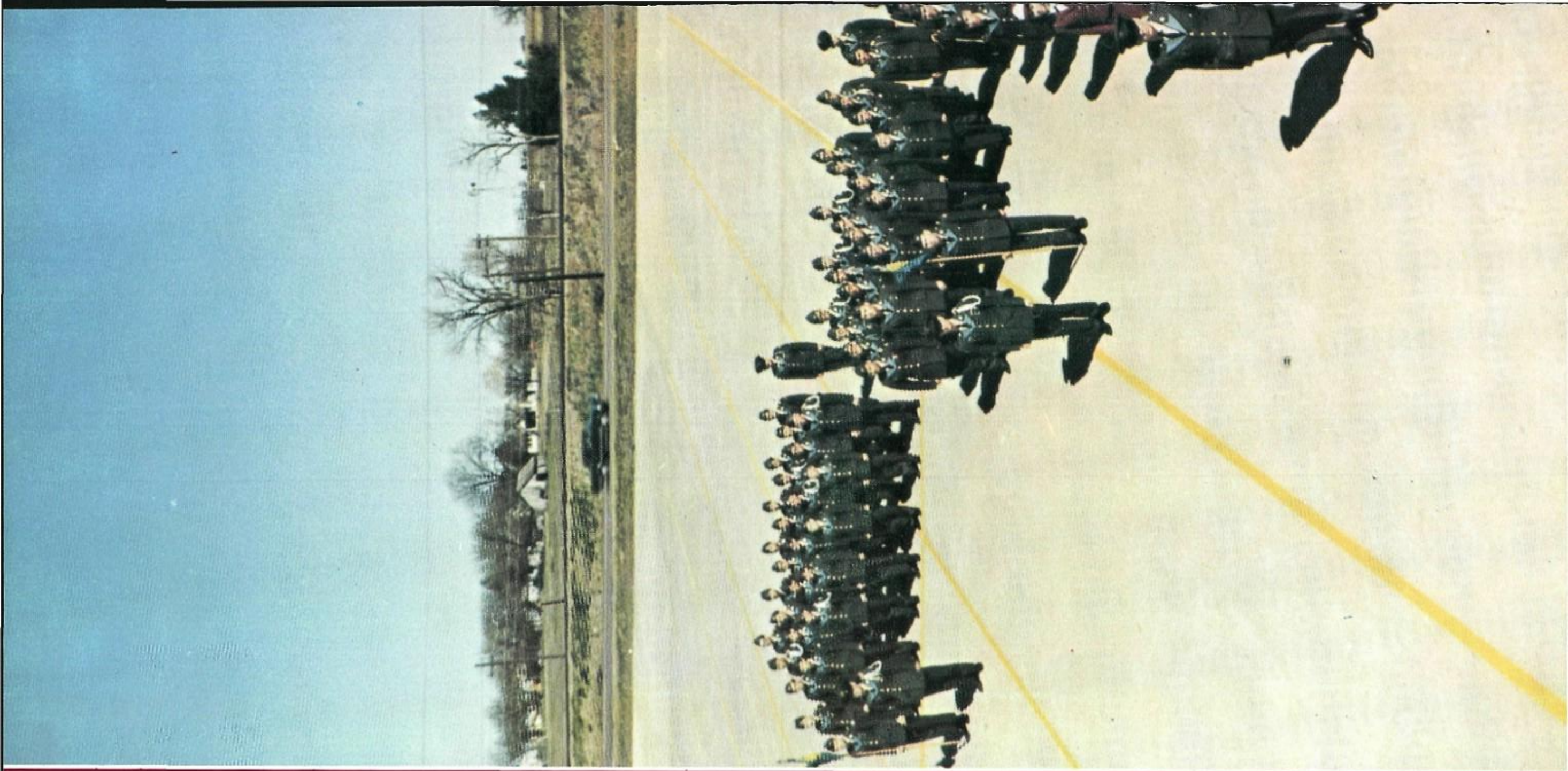

ROTC Sweethearts

Company A
JAN HUFF

Company B
VICKIE IVY

Company C
CHARLETTE SHARP

Company D
and
Rifle Team
PAM FITZGERALD

Company E
and
Drill Team
JEANNE La FERNEY

ROTC Company A

Front Row: Justin McCrary—Executive, Gary Carlton, Terry Blankenship, Michael Shaw, Larry Beard, Bruce Patrick, Darrell Hall—Captain. *Second Row:* George Cantrell, Michael Hauven, Roger Simoneaux, James Holmes, Stanley Jones, Ron Patrick, Rusty Bryan. *Third Row:* Stephen Gibson, William Lambert, William Brown, Darrell McCoy, Roy Platt, Roger Williams, Leslie Lane. *Fourth Row:* Larry Fry—1st Sergeant, Tim Sweetin, Randall Stephens, John Zelman, Elton Ford, Billy Hudson.
Not Pictured: Jimmy Helterbrand, Larry Harless, Ralph Sharpe, Tommy Storey.

Company B

Front Row: Leslie Bolding—Executive, Ronald Corne, Kelly Badgett, Scottie Brown, Michael Hobgood, John Thompson, Terry Mayo, Stanley Hill—Captain. *Second Row:* James Reynolds, John Morgan, Ronald Delozier, William Thompson, James Cook, Mark Smith, Roger Mason. *Third Row:* Danny Bowen, Dennie Woodlee, Harry Berryhill, Michael Myers, Roy Gibson, Edward Yartym, Ben Mims. *Back Row:* Robert Struck, Joe Bell, Scott Williams, James English, Joe Hennig, Harry Daniels, Wayne Proctor.
Not Pictured: Charles Adams, Michael Alphin, Ronald Linville, Randall Murff, Jackie Sanders, Jimmy Pinkston—1st Sergeant, Robert Hall, David Owens, Larry McDonald.

ROTC Company C

Front Row: Darrell Ratliff—Captain, Raymond Giles, Jessie Wood, Thomas Chunn, Robert Norris, Fred Rike, Dan Ashton. *Second Row:* Clarence Malone—1st Sergeant, Mark Haliver, Michael Hill, David Hill, Sye Garrett, Francisco Aguillon. *Third Row:* Billy Gray, Carroll Lewis, Jonathan Varnell, Richard McBain, Mike Calvert, Mike Duncan. *Fourth Row:* Freddy Baer, Michael Triem, Johnny Flood, William Woods, Donald Miller, Billy Monroe.
Not Pictured: James Simmons, Harold Hipp—Executive, Merle Nash.

ROTC Company D

Front Row: Steven Adair—Executive, Charles Lampkin, Greg Peterson, Marvin Harr, Terry Jackson, James Fields, Earnest Williams, Clyde Graham—Captain. *Second Row:* Paul Spangler, Gary Fox, Ronny Whitley, Eddie Dodson, David Brown, Danny Bolen, Johnny Sanchez. *Third Row:* Kenneth Hipp, Flavel Rucker—1st Sergeant, James Bourland, Larry Keel, Thomas Russell, Larry Mitchell, Phill Rigsby. *Fourth Row:* Danny Treadway, Bill Triem, Ralph Wagner, Lawrence Mureen, Joe Hiser, Jerry Cox, Paul Sanford.

Company E

Front Row: David Burt—Executive, Jimmy Parker, Charles Robinson, Dennis Edmonds, Dennis Baxter, George Lampkin, Ronald Garner, Don Rountree—Captain. *Second Row:* Jessie Welch, Weldon Speer, Charles Smtih, Larry Brown, James Hood, Larry Ditto, Dennis Myrick. *Third Row:* Steve Lawrence, Rodger Andrew, Roger Jansen, Richard Marshall, James Tucker, Marvin Kirk, Gary McCroy. *Back Row:* Leslie Spears, Paul Cox, Bobby Morton, John Cockrell, Mark Cook, Steve Smith, James Brisco—1st Sergeant.

Company C ready for inspection, Sir.
Poor Lee, it looks like he's frozen standing at attention.

Our flags go through inspection too.

Drill Team

Front Row: Larry Ditto, Stanley Jones, George Lampkin, Clarence Malone, Larry Mitchell, Dennie Woodlee, Stanley Hill, Earnest Williams, Doyle Couch—Coach. *Middle Row:* Larry Fry, Scott Williams, Billy Monroe, Harry Berryhill, Darrell Hall, Randall Stephens, David Burt, Rodger Andrew. *Back Row:* Robert Struck, Jonathan Varnell, John Zelman, Bill Graham, Bobby Morton, James Brisco, Steven Adair.
Not Pictured: Jimmy Helterbrand, Ronny Walden, Commander—Earnest Williams, Executive Officer—Bill Graham, First Seargeant—Stanley Hill.

Rifle Team

Front Row: Emmit Price—Coach, George Lampkin, Robert Norris, Charles Lampkin, Michael Meyers. *Back Row:* Justin McCrary, Jimmy Parker, Mike Calvert, Lawrence Mureen.
Not Pictured: Jimmy Pinkston, Benny Adams, Larry McDonald.
Captain: Justin McCrary.

Spots

Sports

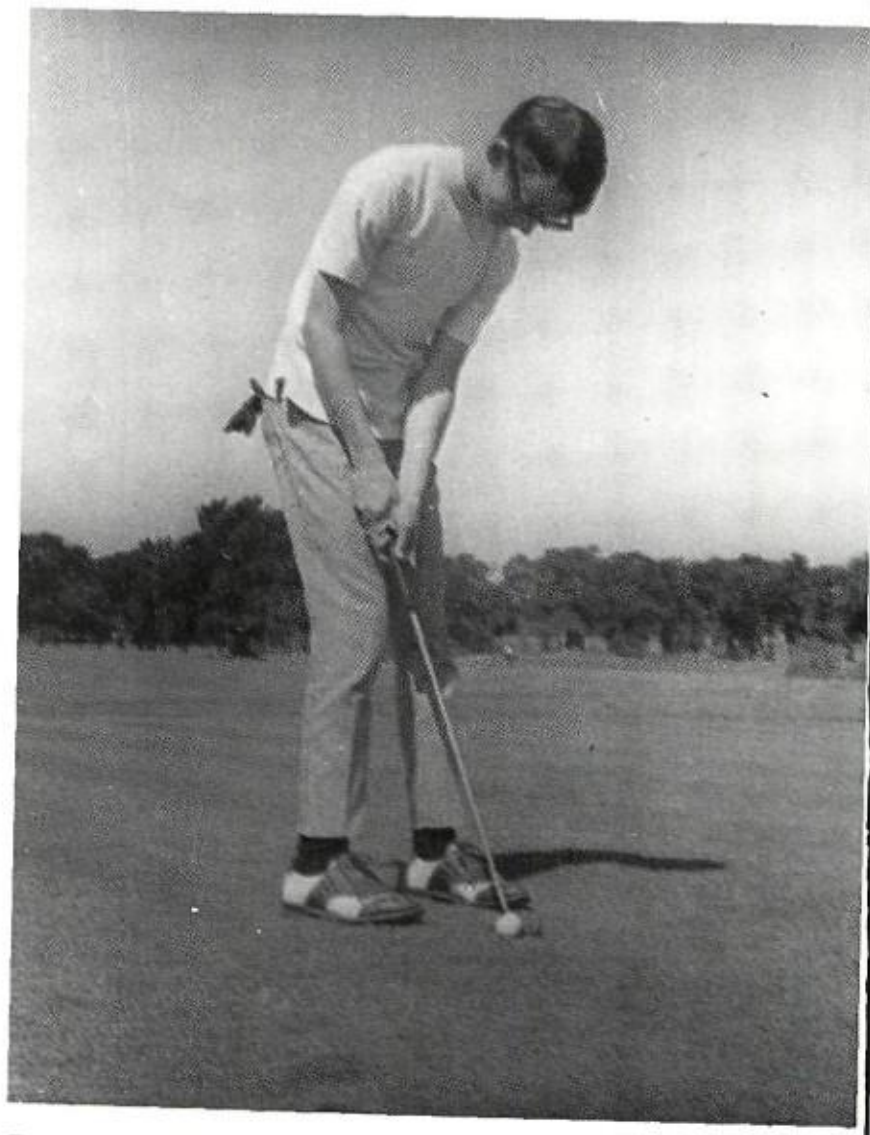

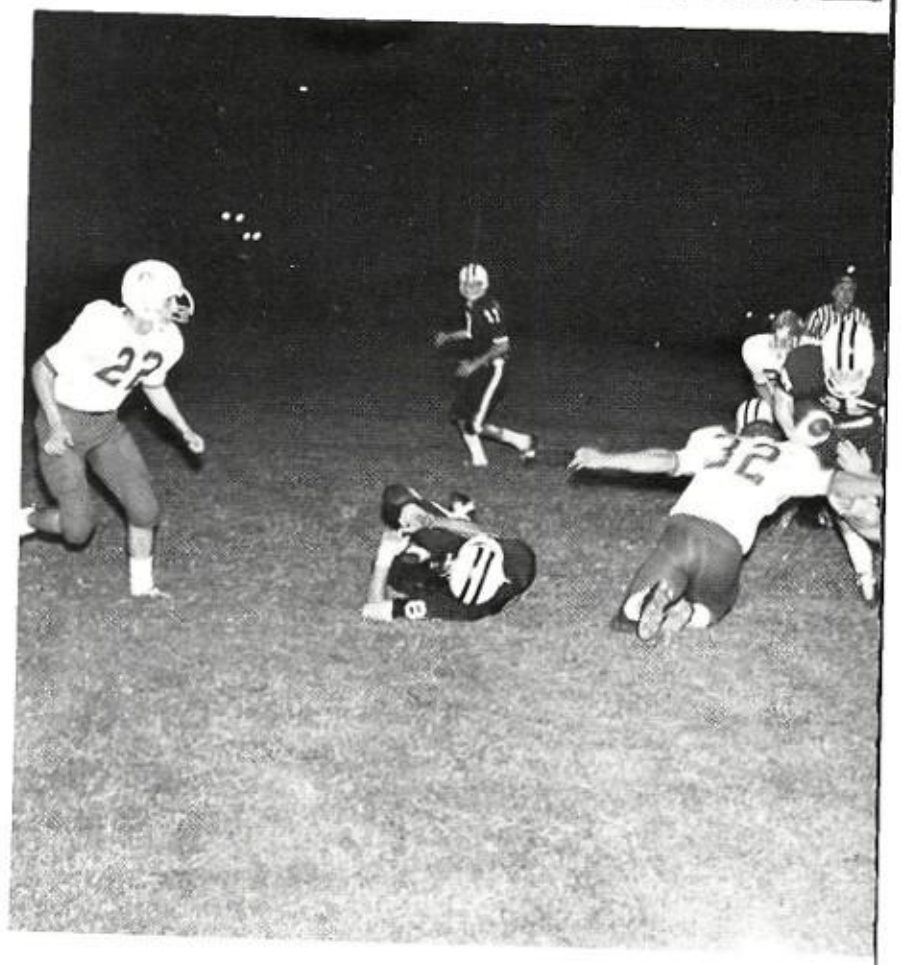

Preview

Doyne McIver
Defensive Line

Tom Gray
Head Coach

Jackie Edwards
Offensive Backfield

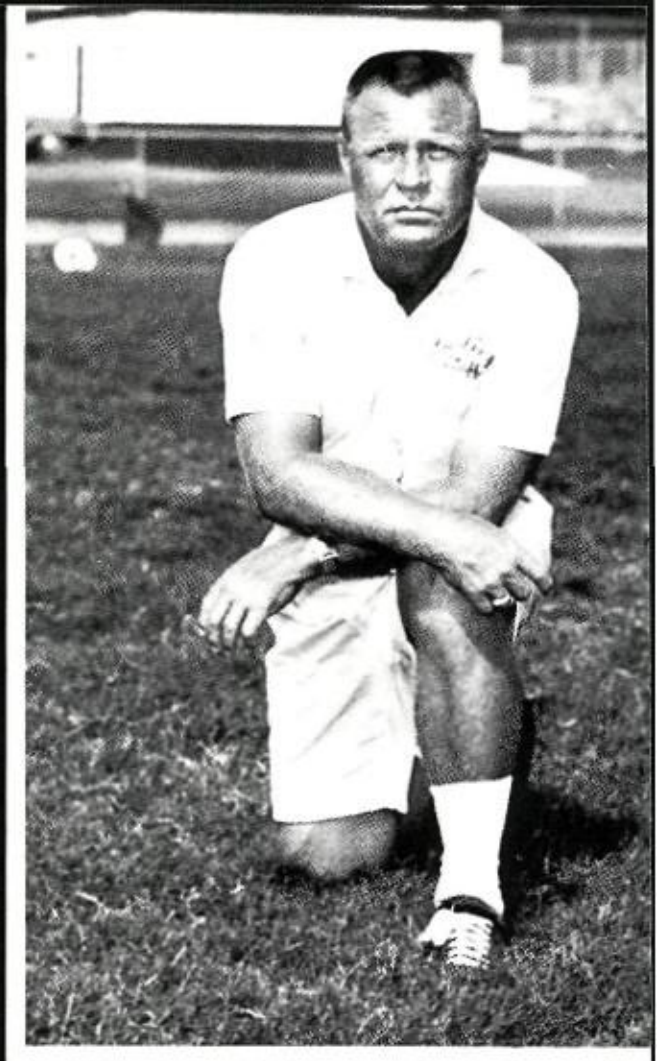

R. T. Luce
Offensive Line

Tom Gray
Head Coach

1969 Skeeter Scoreboard

TEAM	*We*	*They*
H. G. Spruce	15	19
Grand Prairie	13	0
Lake Highlands	21	21
Irving MacArthur	0	21
Ft. Worth Polytechnic	12	0
Denton	6	24
Highland Park	8	14
Garland	0	0
South Garland	18	12
R. L. Turner	26	14

Winning Skeeters of 1969

No. 60—Ronnie Box—*Guard*

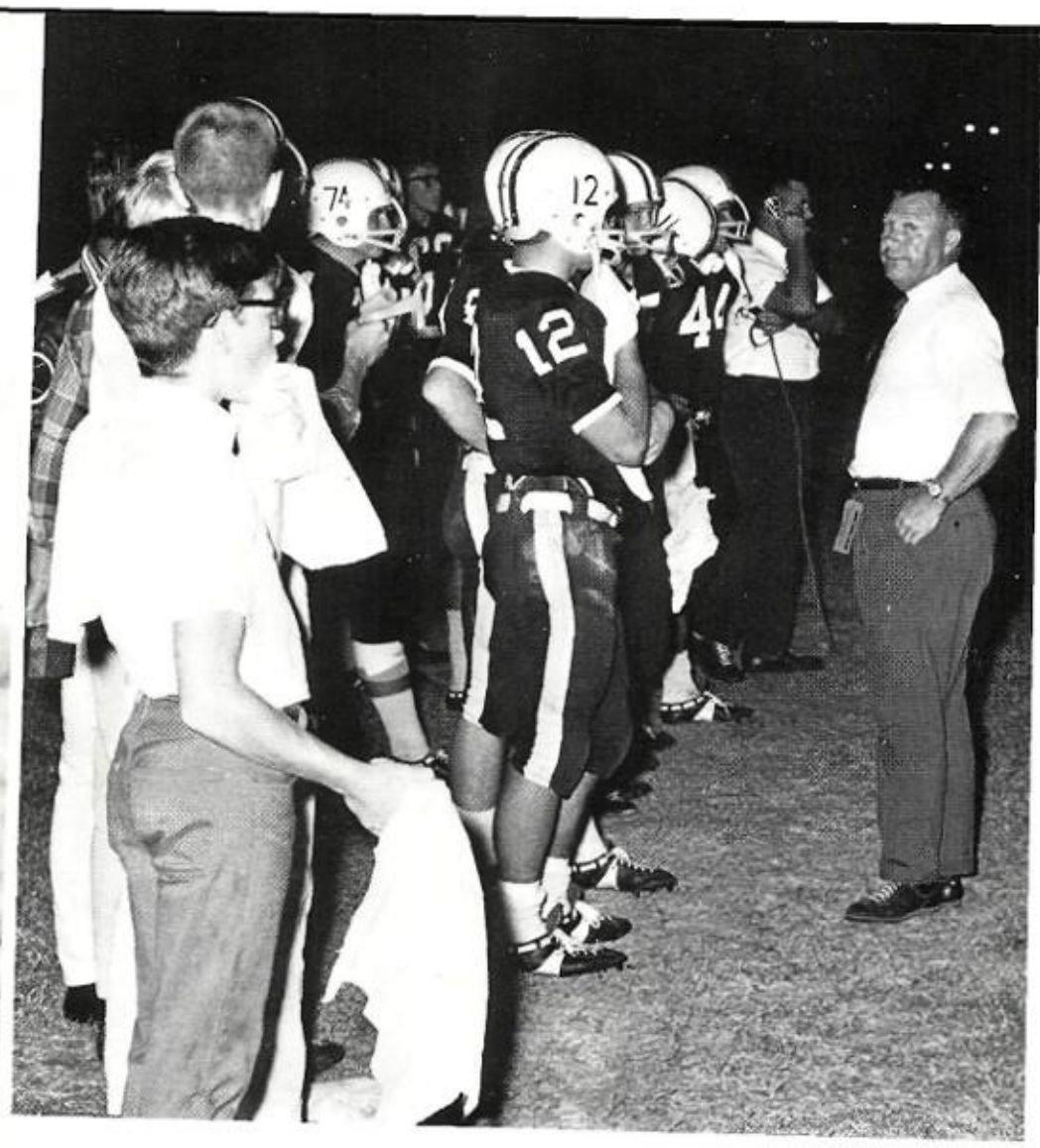

One of Coach Gray's better moods?

No. 85—Danny Brown—*End*

Wickersham downs a Parrot.

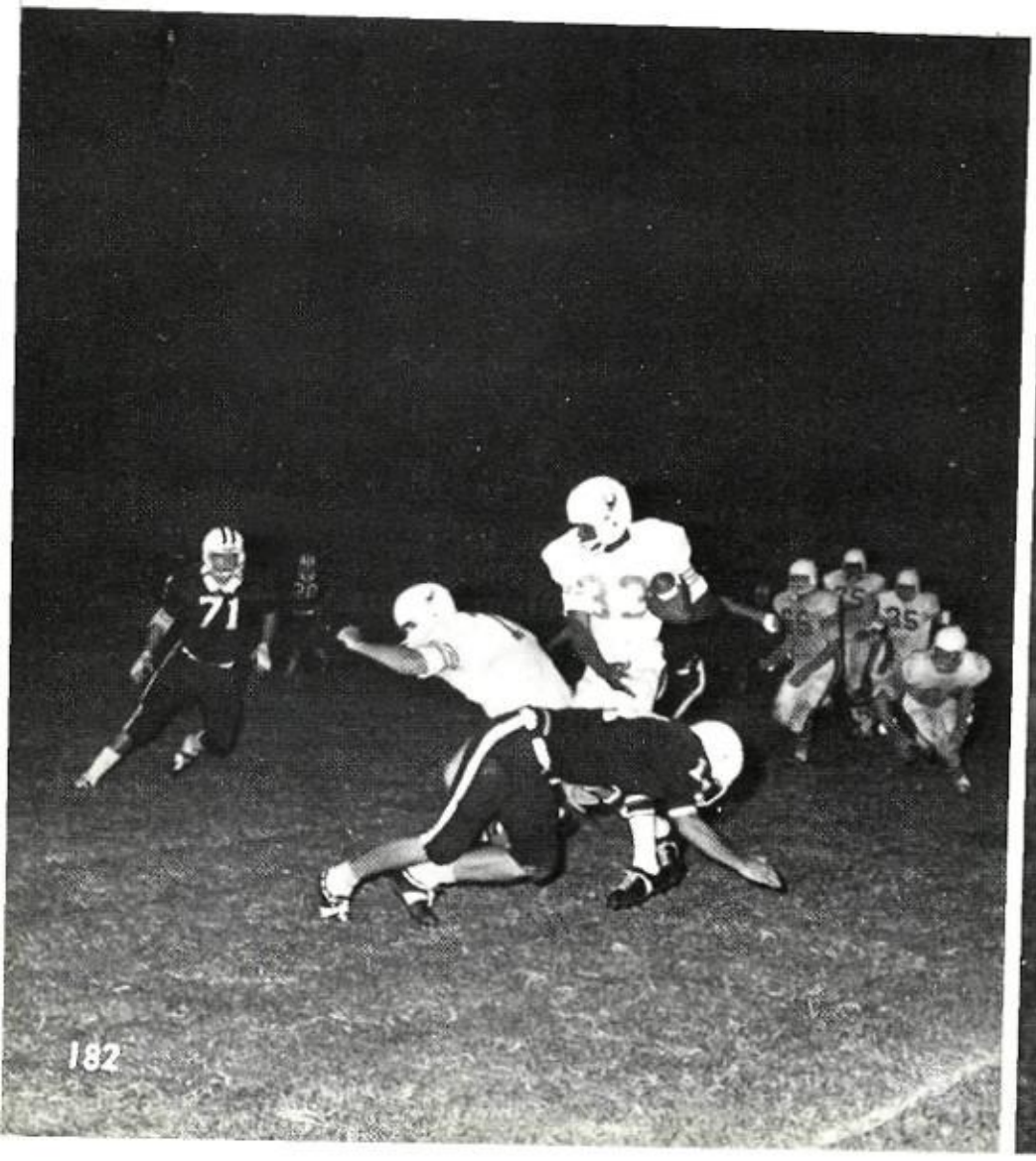

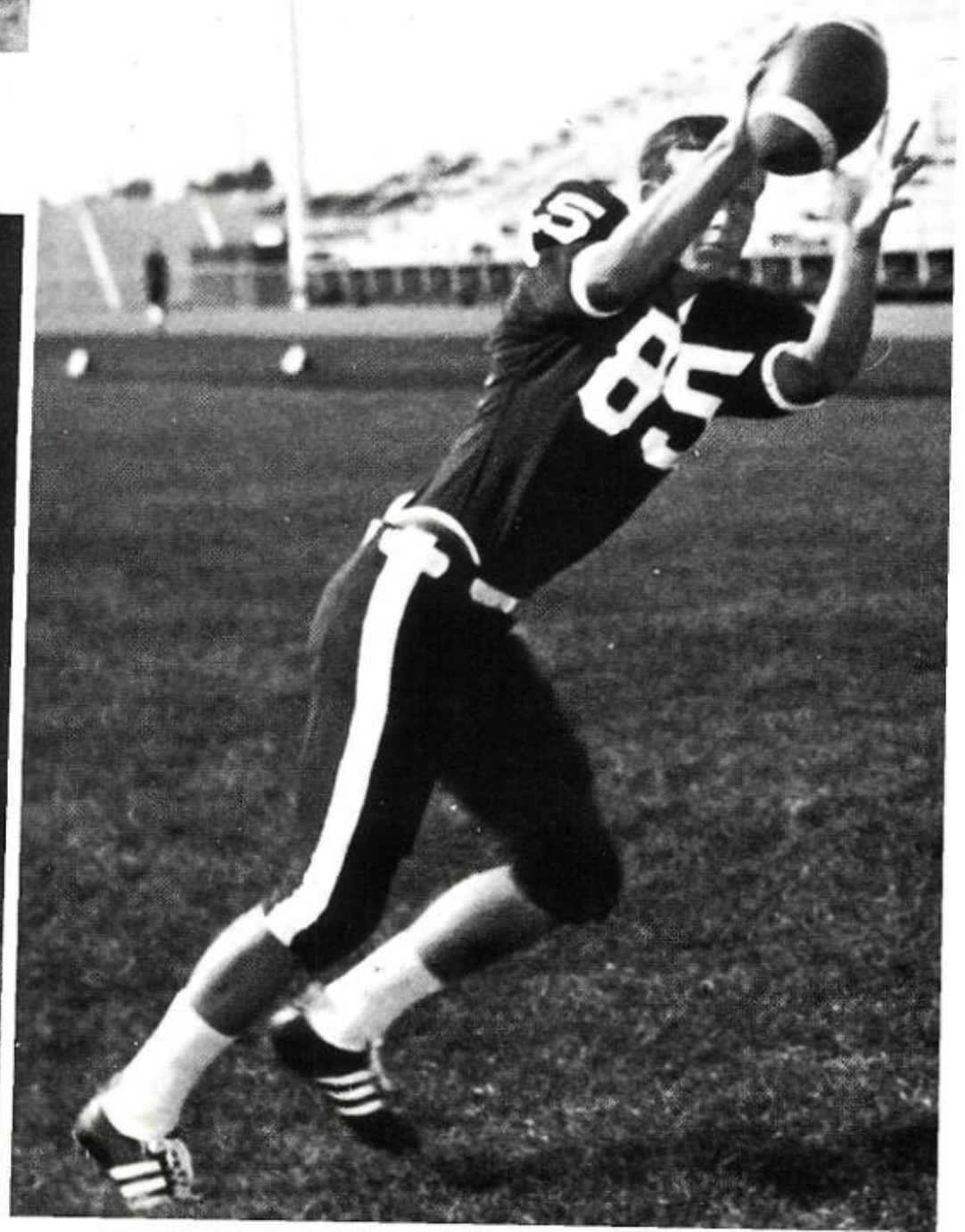

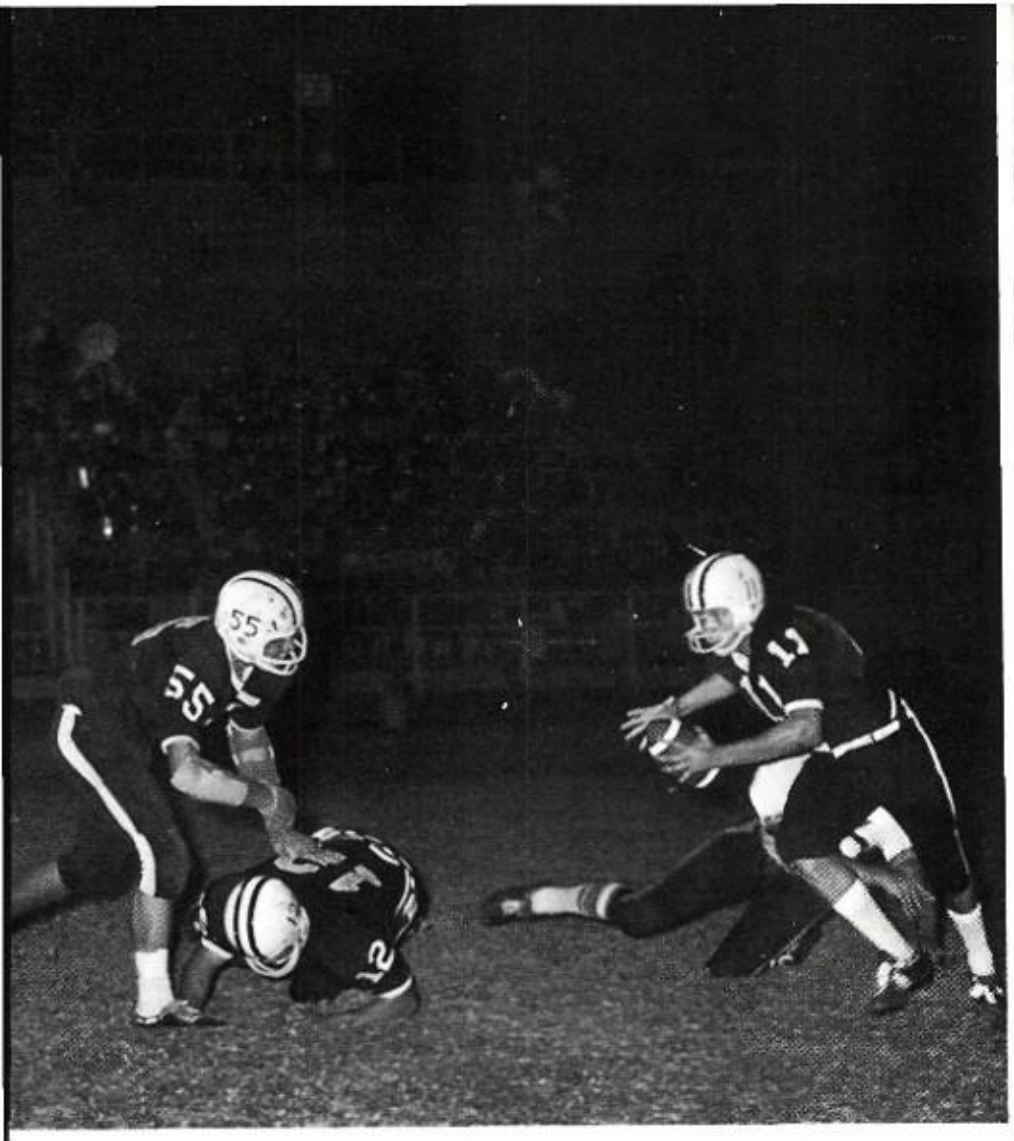

Mike Stovall looks for light.

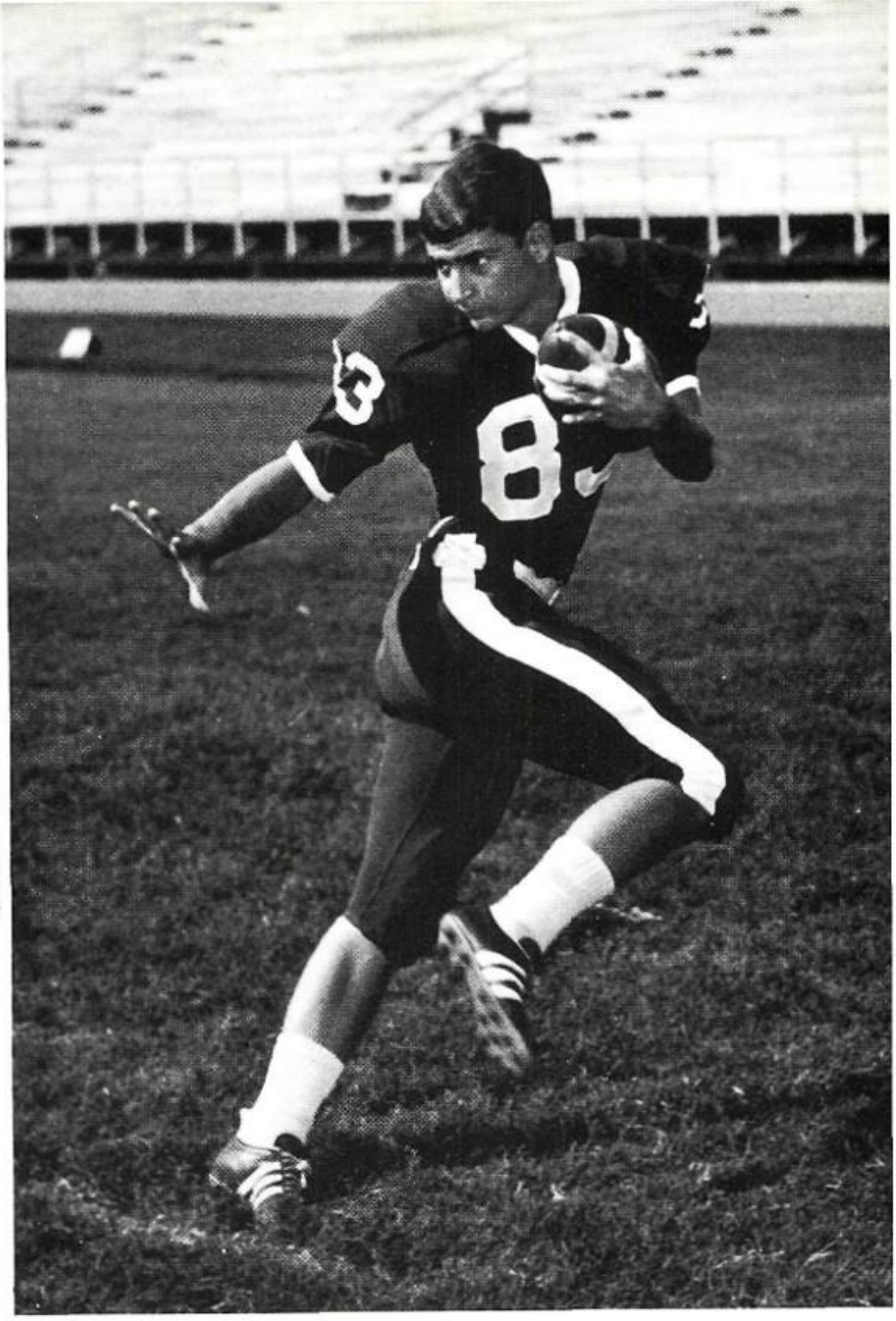

No. 83—David Choate—*End*

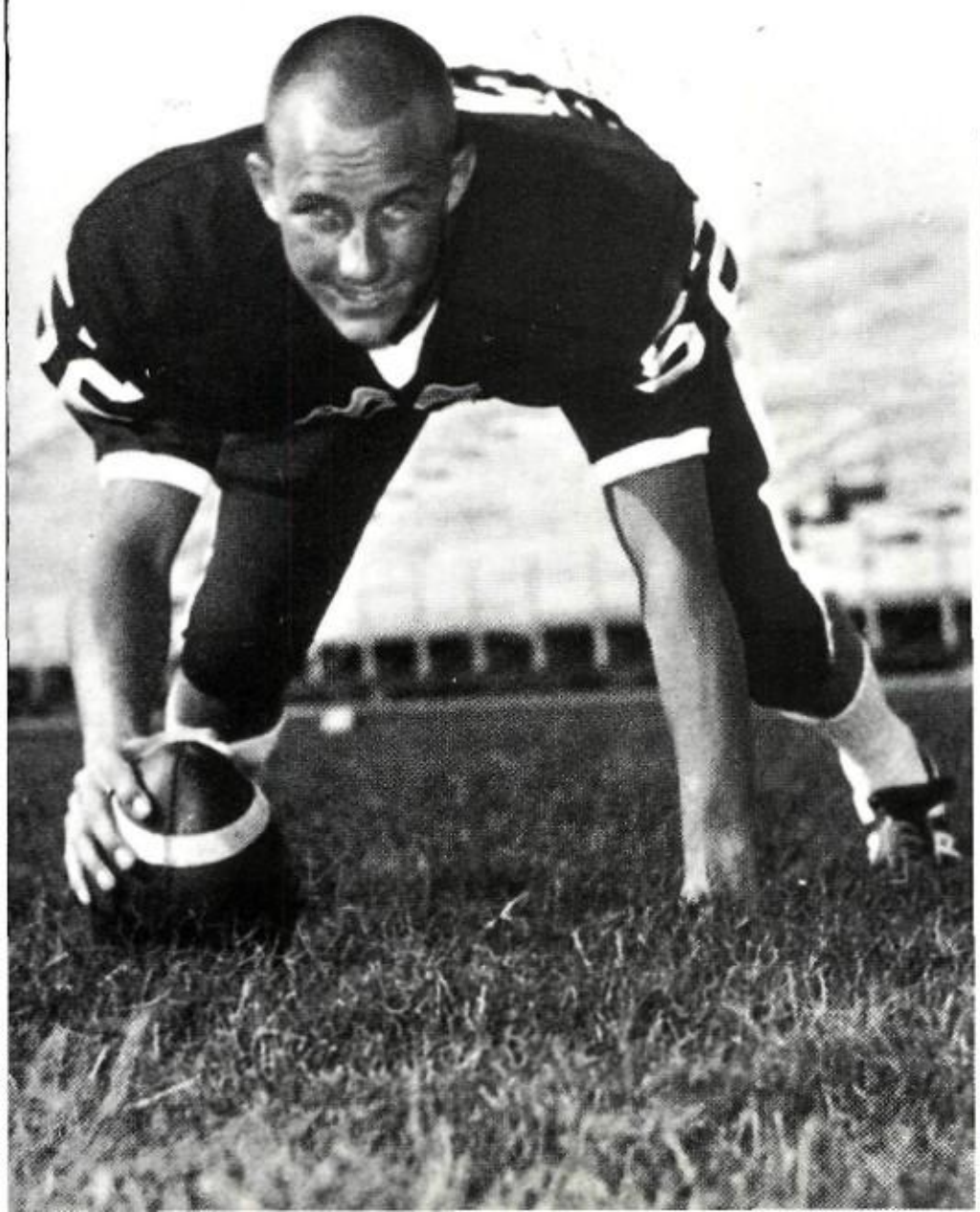

No. 52—Steve Epperson—*Center*

Coach McIver gives last minute instructions.

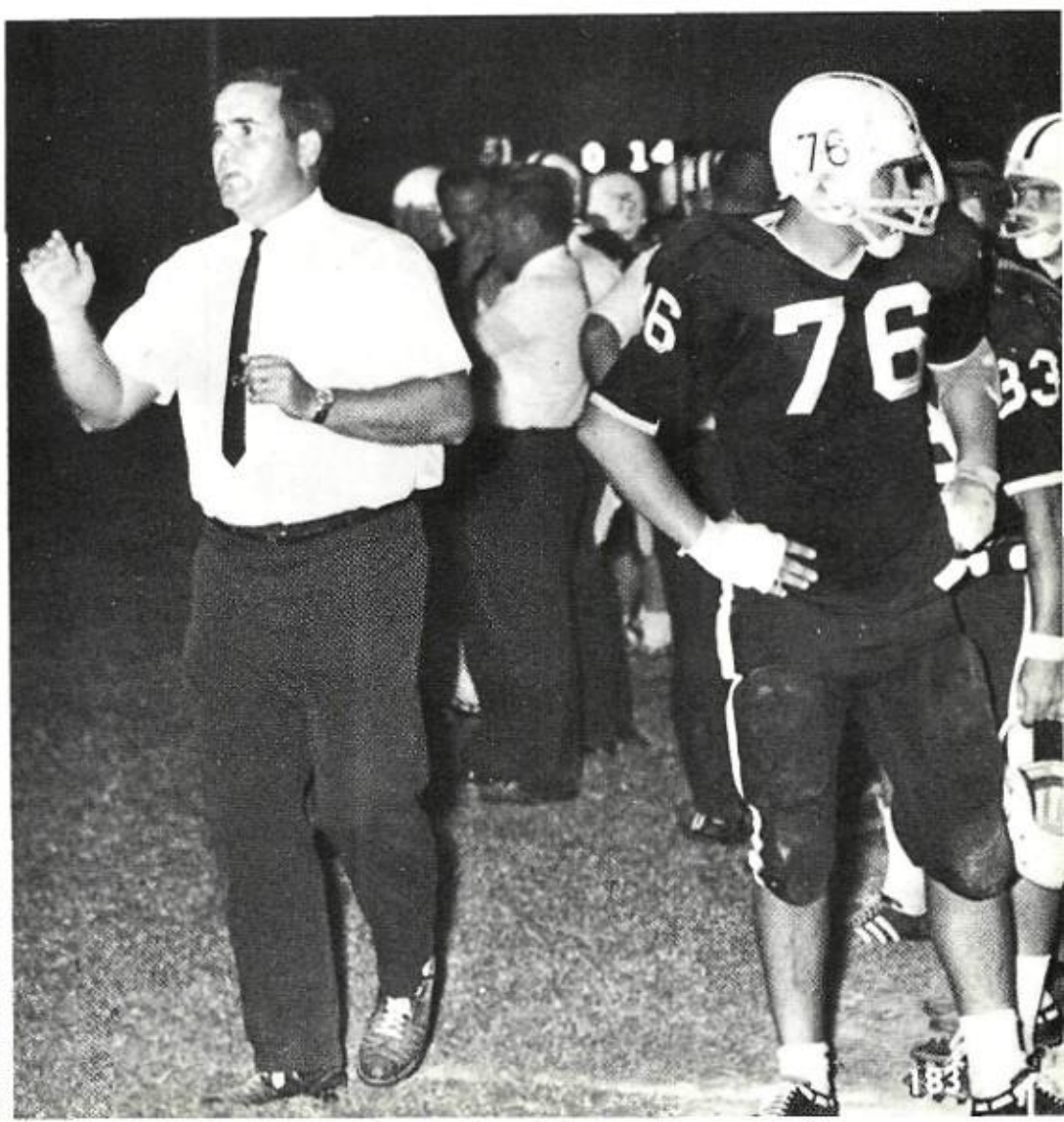

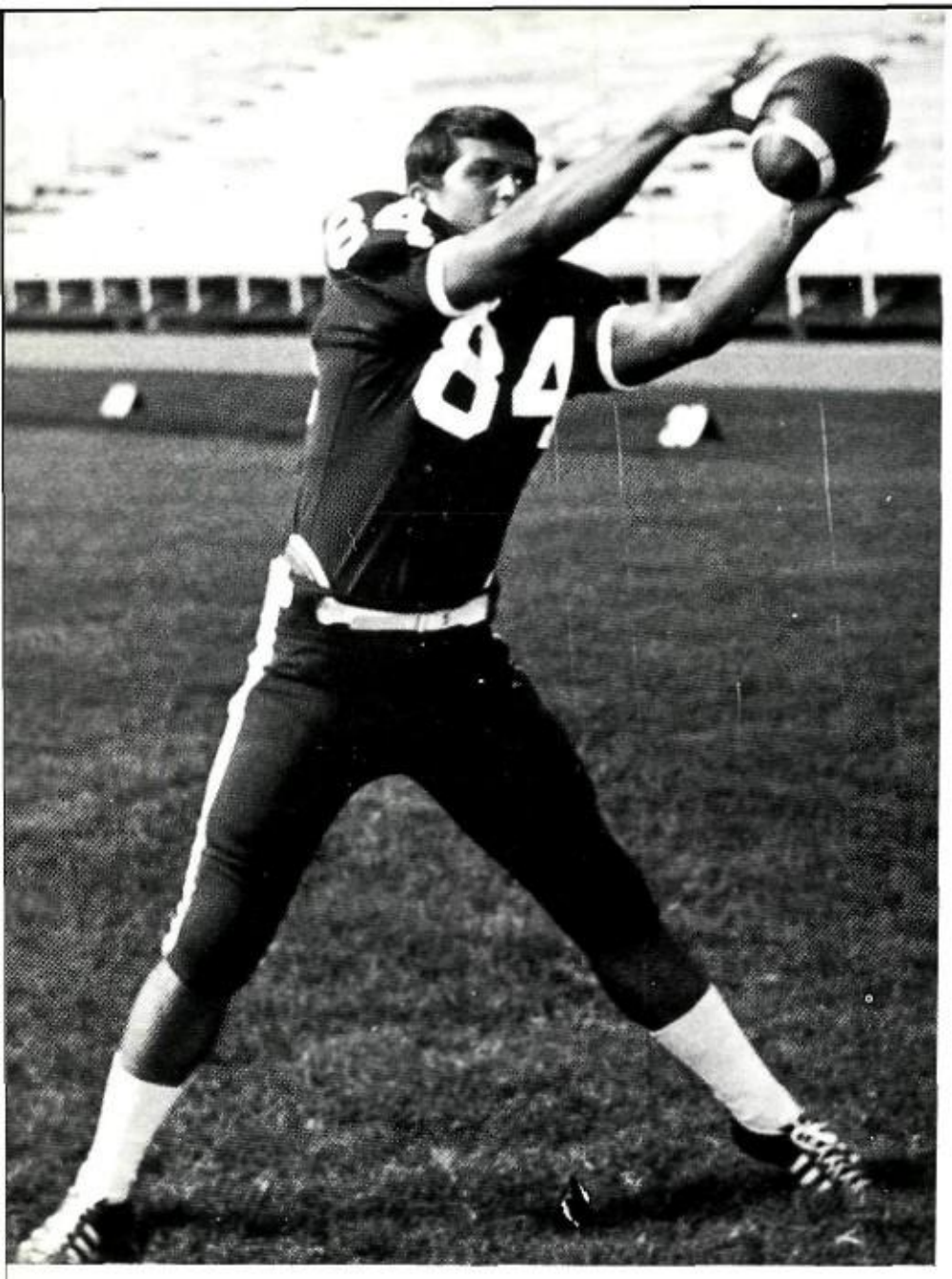

No. 84—Bobby Gideon—*End*

No. 76—Mike Hayner—*Tackle*

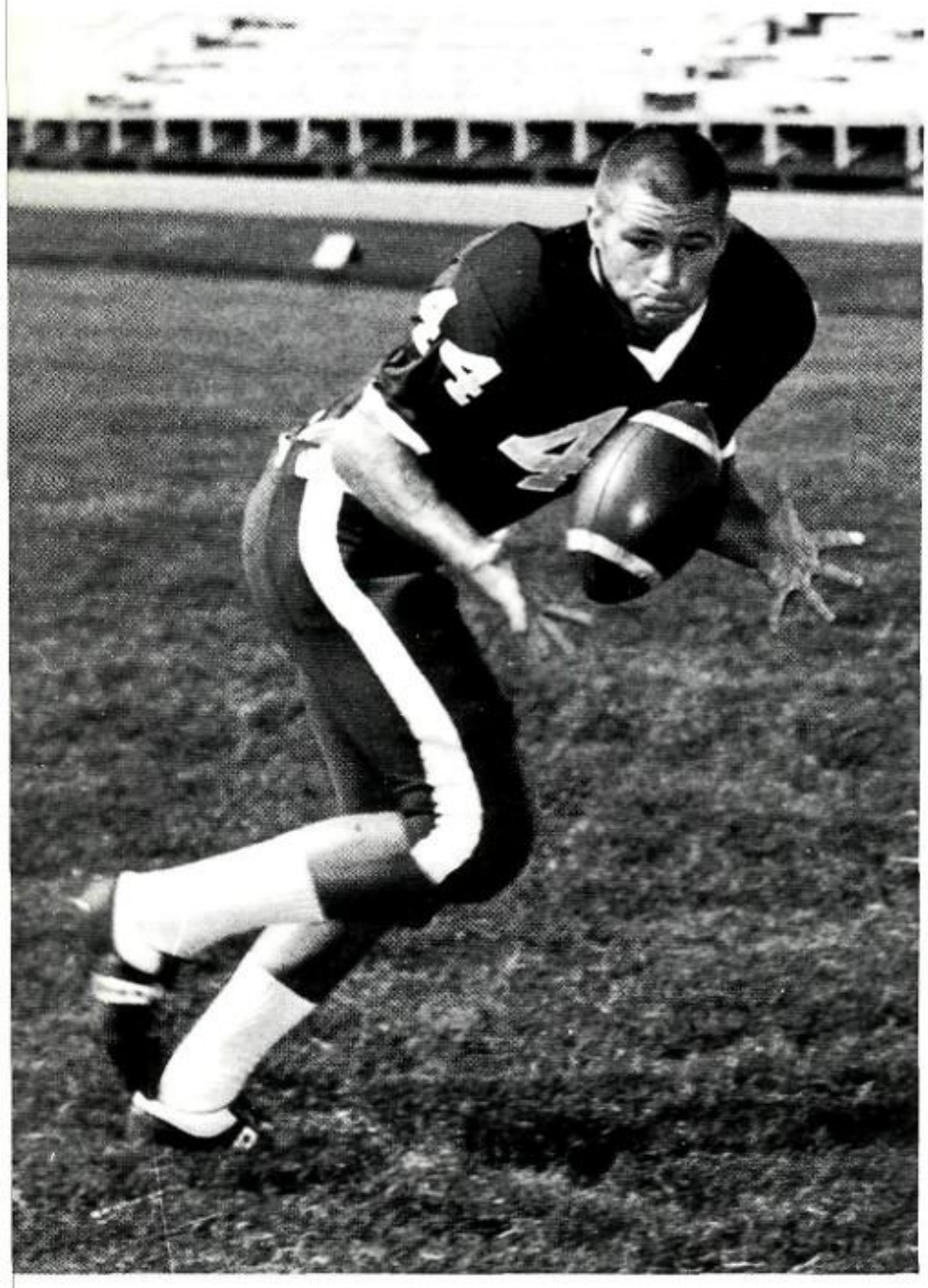

No. 44—Steve Ingram—*Fullback*

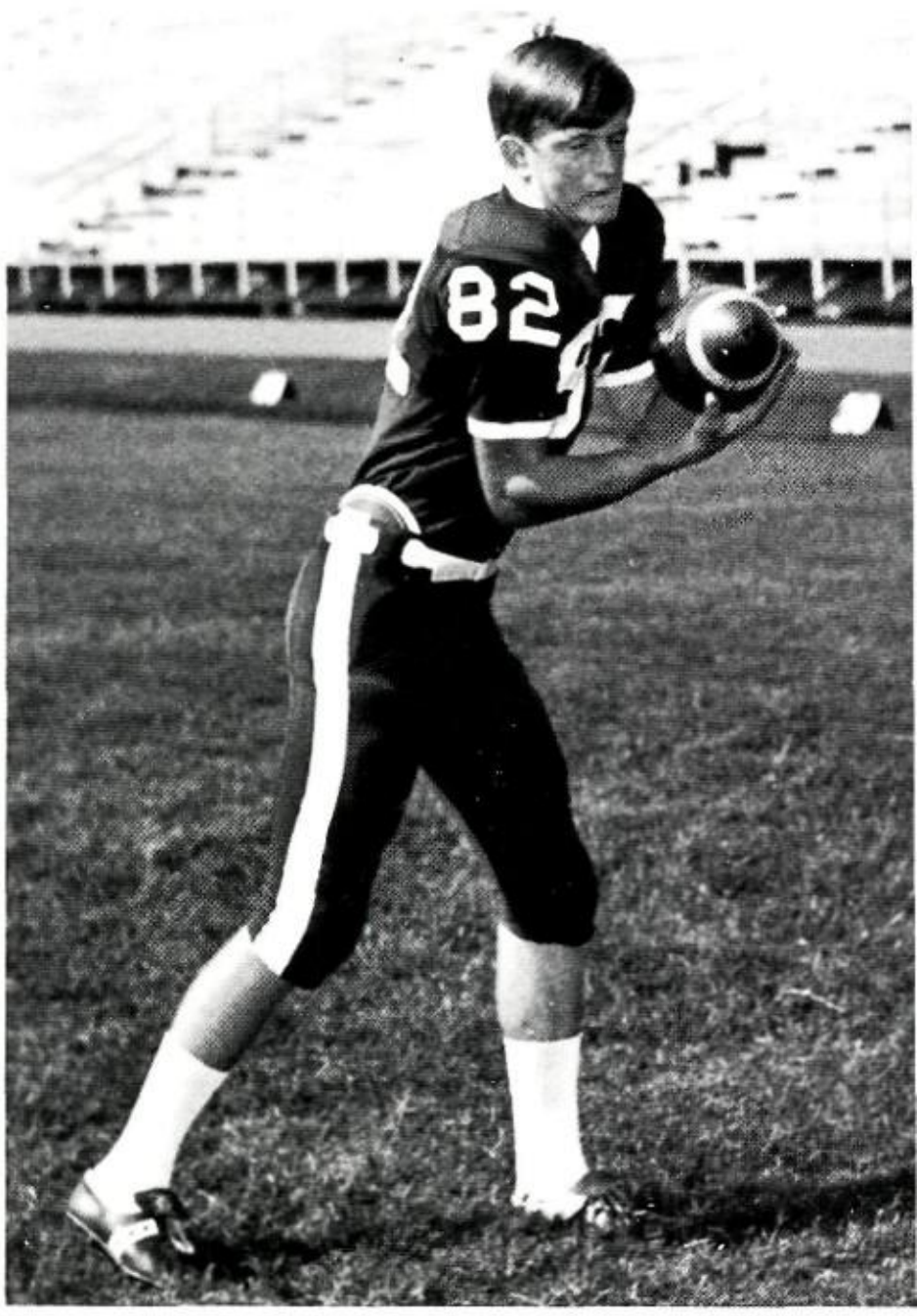

No. 82—Gene Kimbrell—*End*

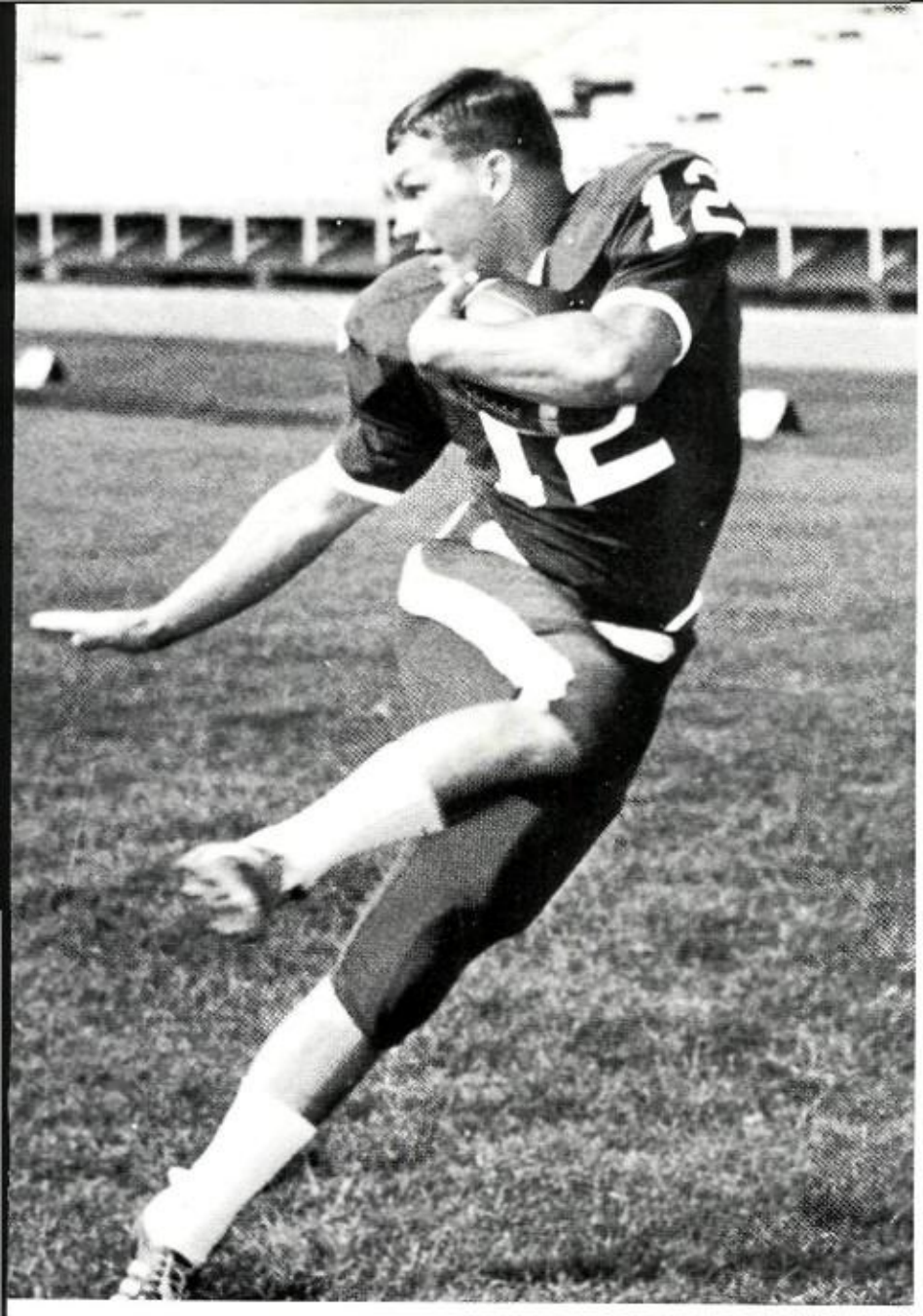

No. 12—James Lacey—*QB*

No. 86—Ken Little—*End*

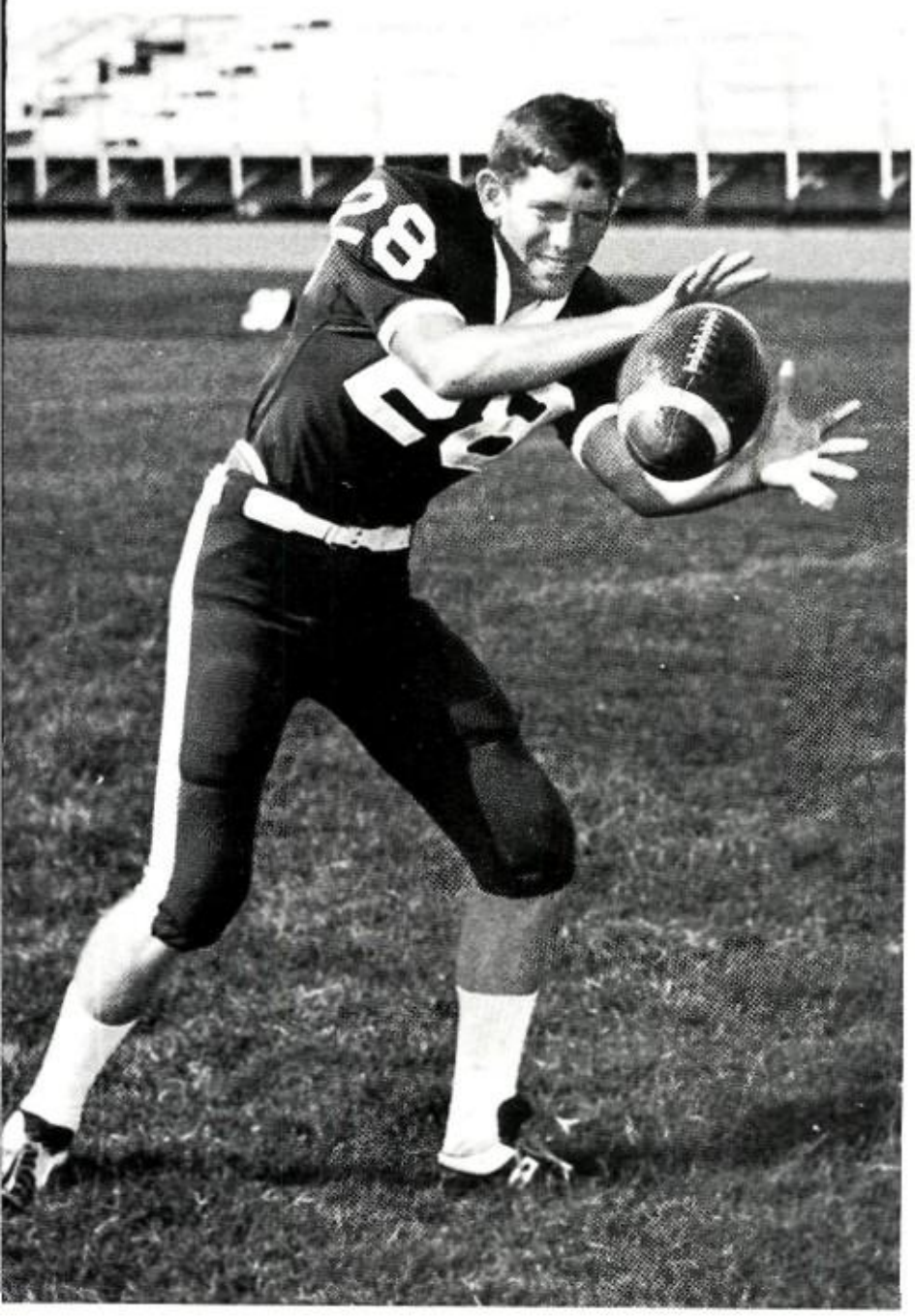

No. 28—Mike Perkins—*WB*

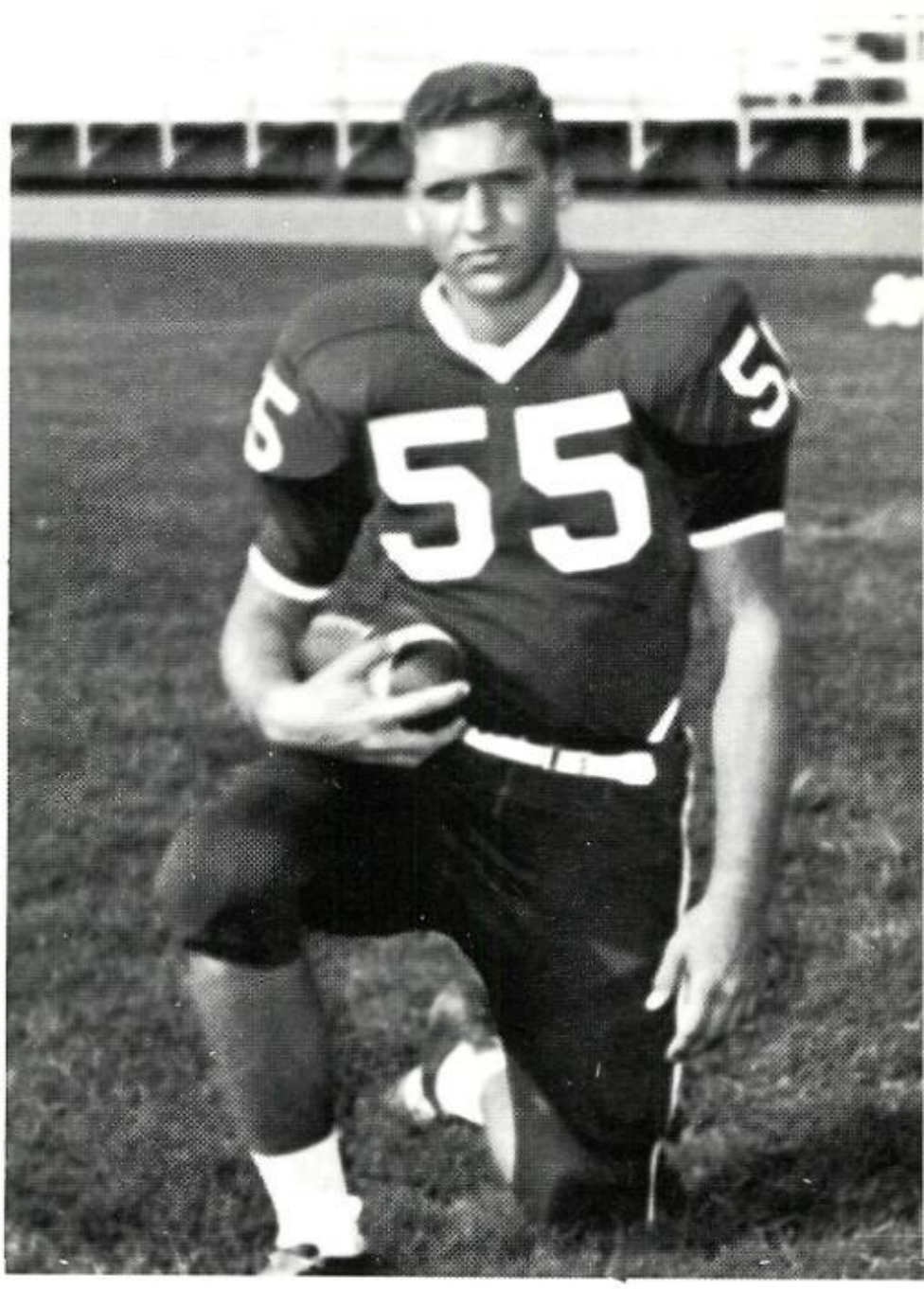

No. 55—James Stanton—*QB*

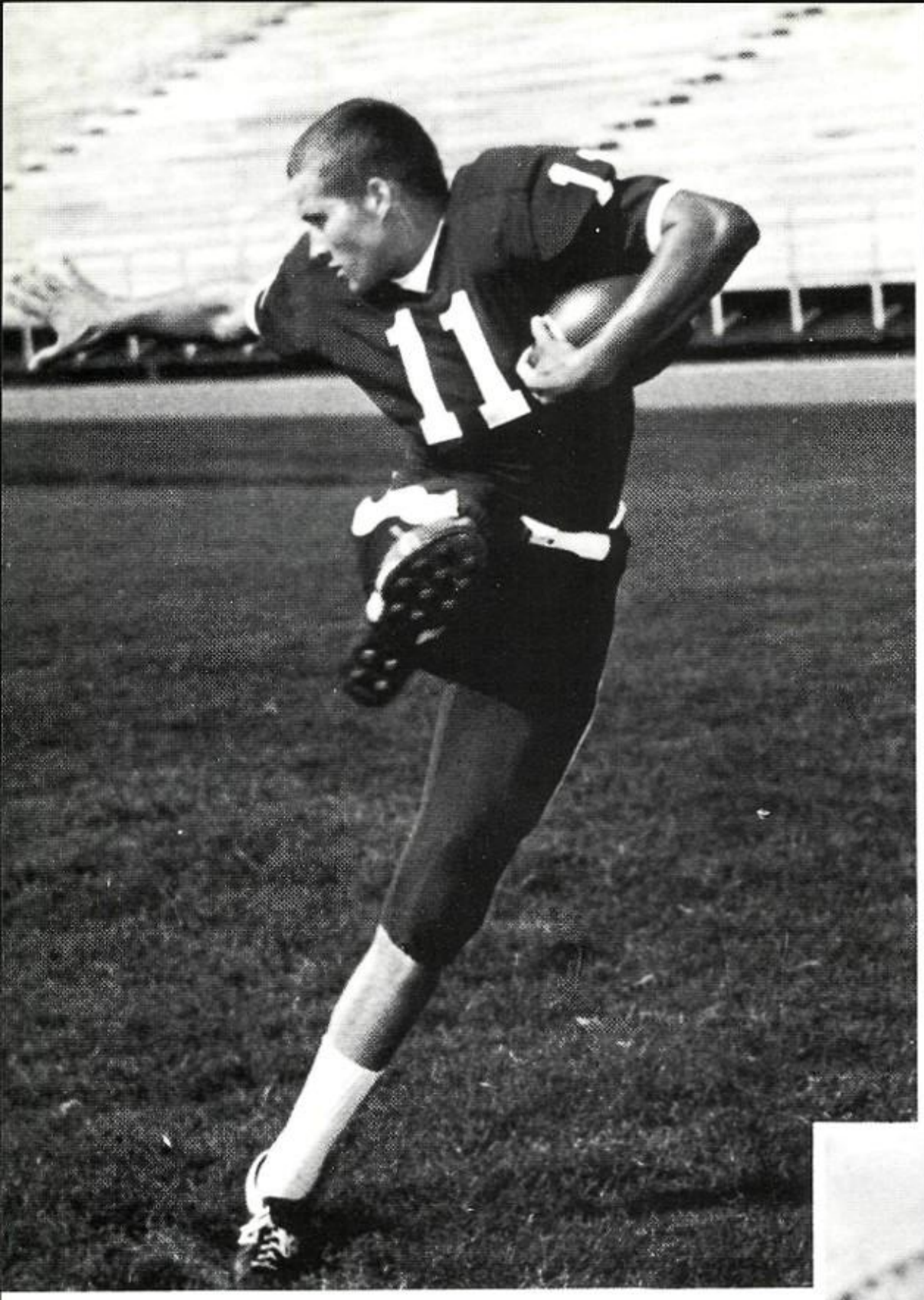

No. 11—Mike Stovall—*QB*

Stovall heads down the field.

No. 30—Brad Vike—*FB*

The girls anxiously await the kickoff.

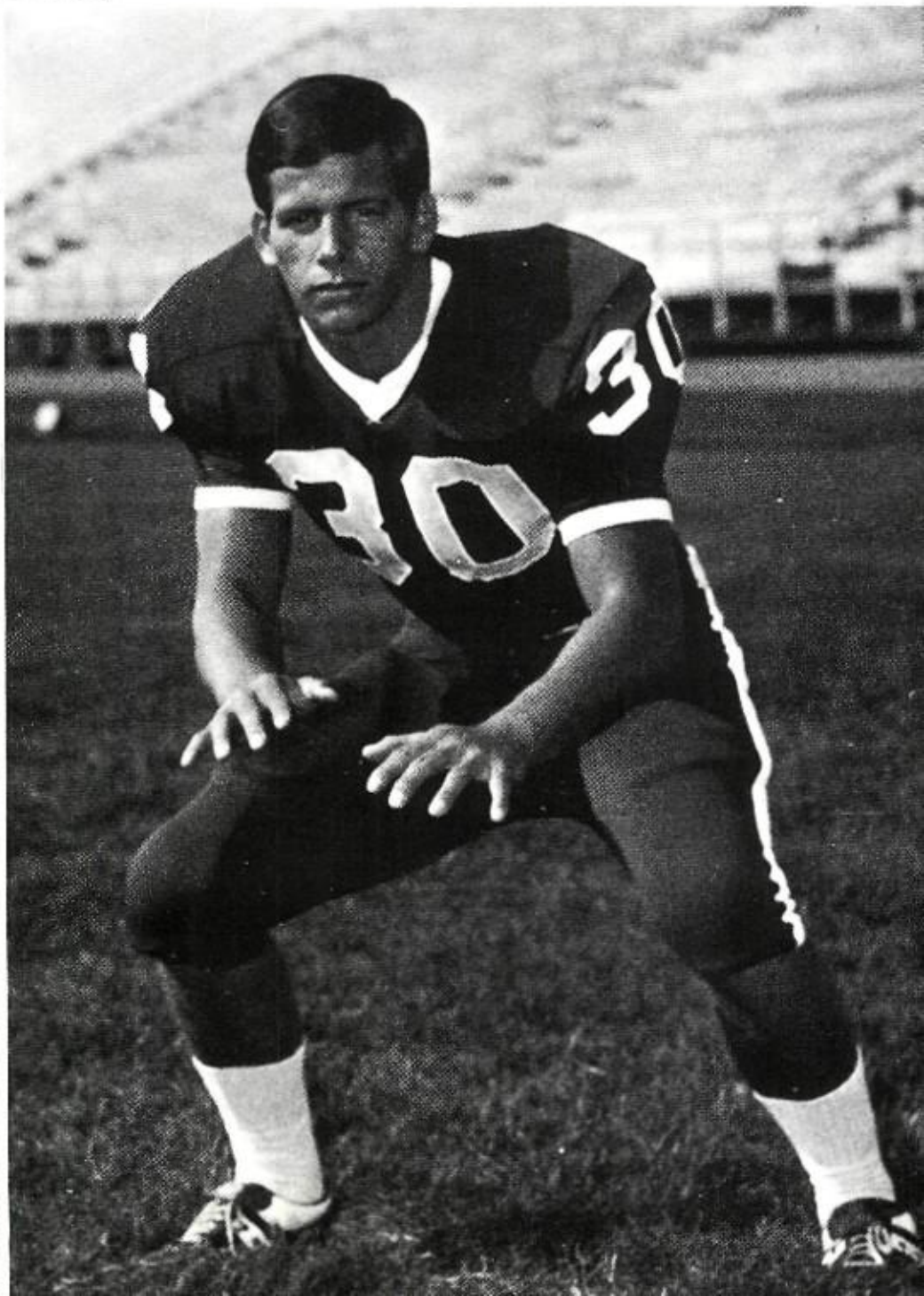

Manager—Don Morris
Manager—Bill Watts

Trainer—David Bell
Manager—Scott Blair

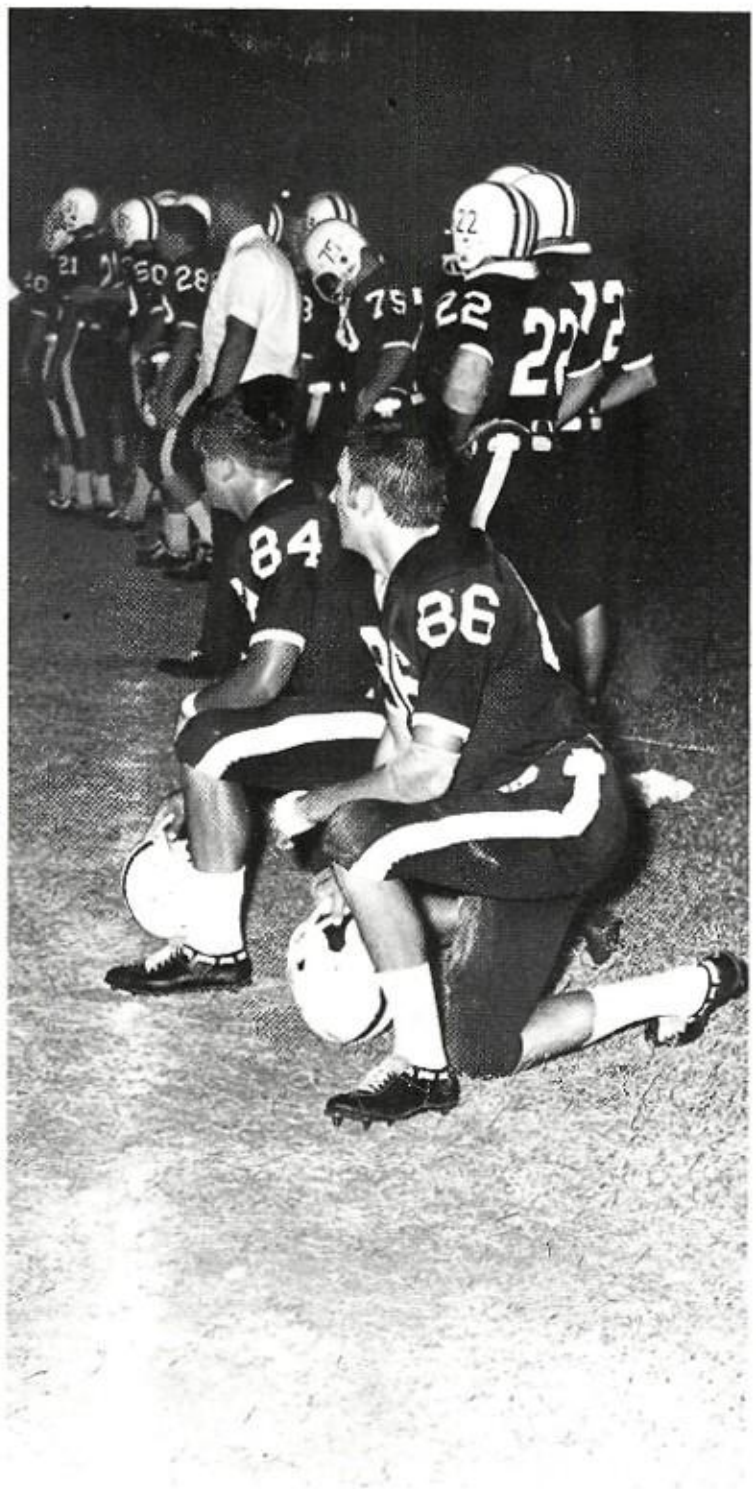

Bobby Gideon, No. 84, and Ken Little, No. 86, await their chance.

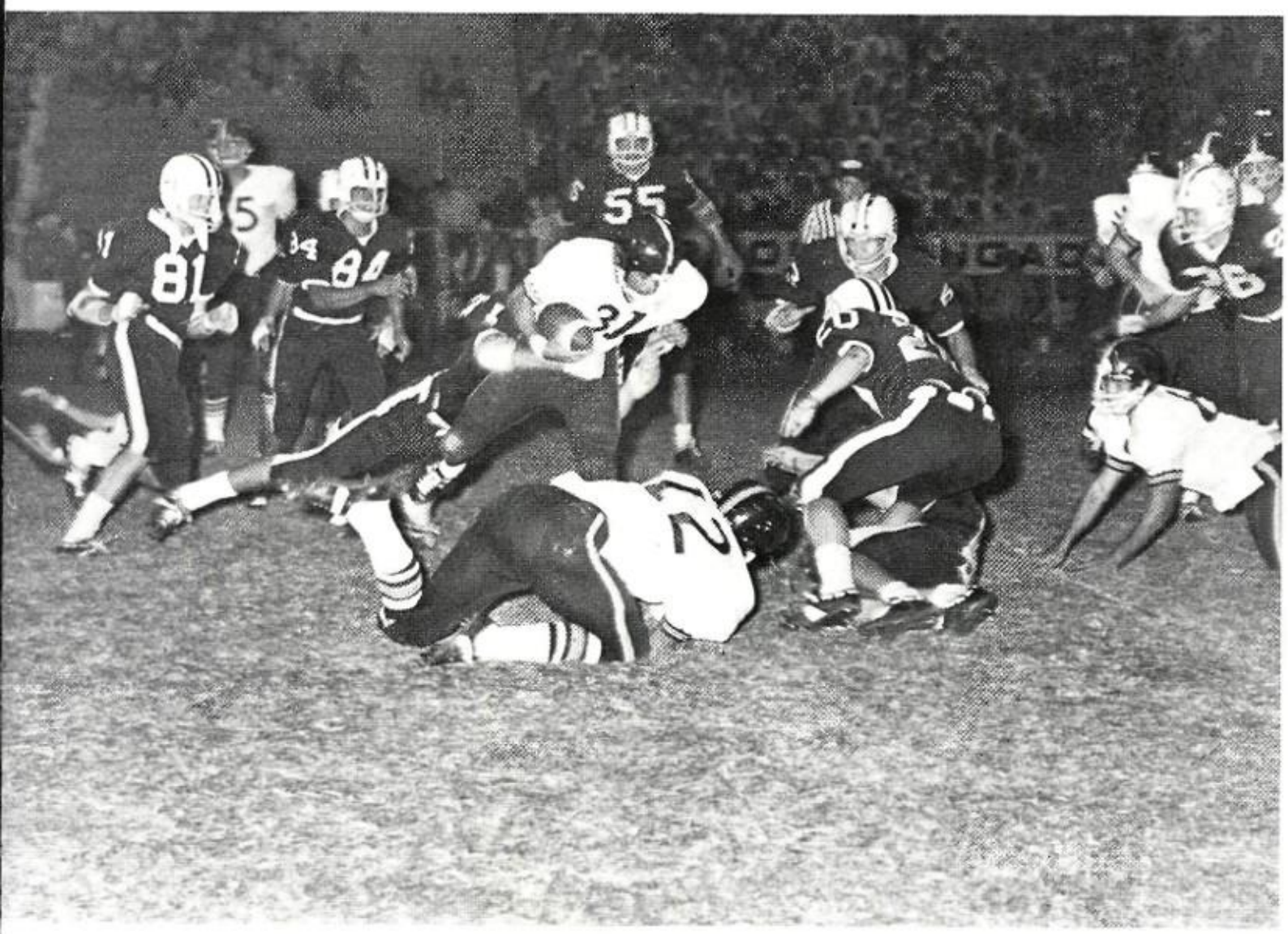

Bobby Hopper, "71", rides again ... kerplunk!

Skinny picture??

Junior Varsity Coaches

Left to Right:
Jerry Brenthem, James McDaniel, James Maines, Don Childs.

Skeeters down another.

Skeeter's Junior Varsity

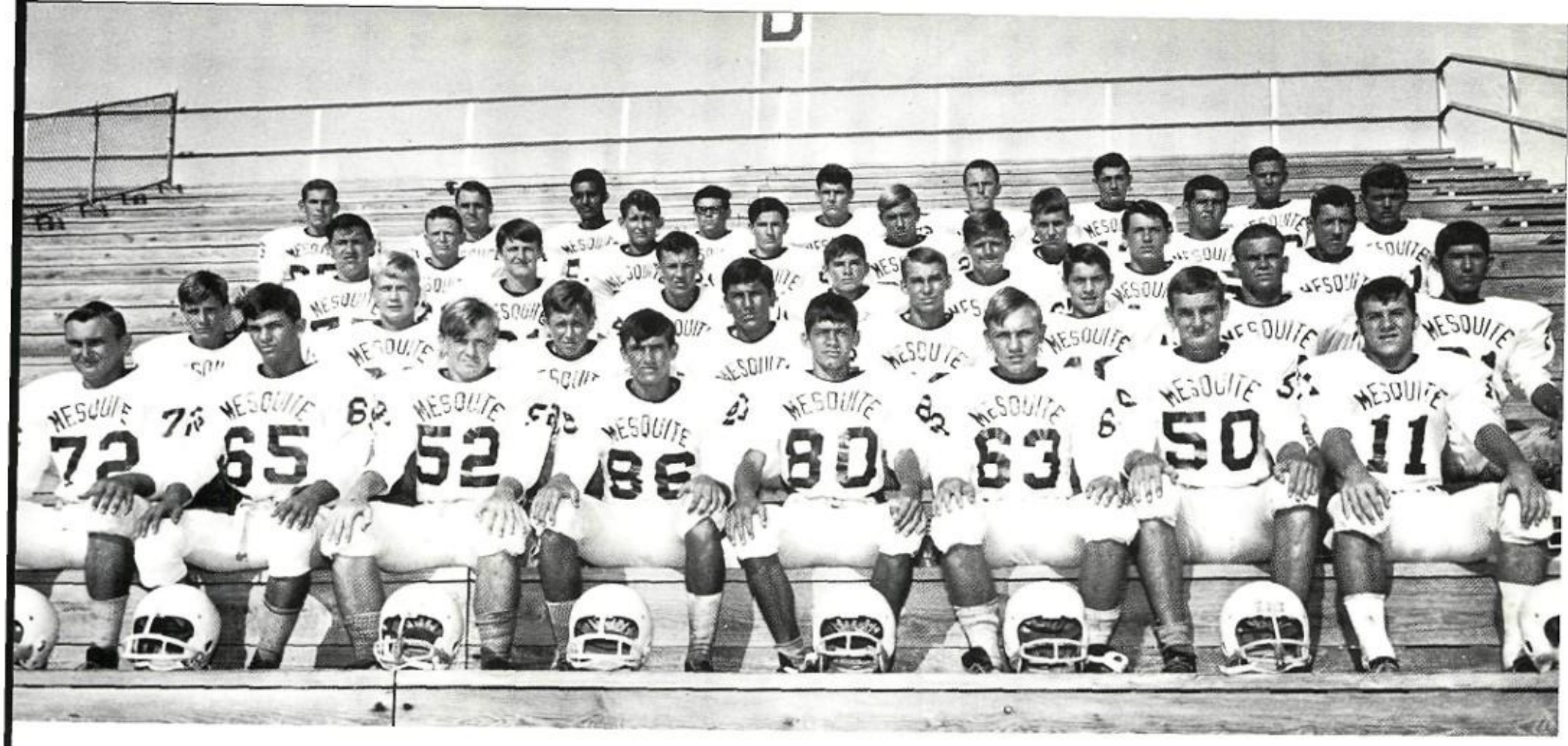

Top Row: Bill Slagle, Gary Hansford, Alfred Lamez, James Taylor, Jim Parker, David Isbill, Homer Staton, David Collier. *Row Two:* Thomas Sappelt, David Ramsey, William Ross, Dawain Robins, Gordon Murdock, Terry Anderson, Carl Davis. *Row Three:* Ricky Hammers, Jimmy Sigler, John Sitton, James Cook, Jerry Wynn, Doug Sanders, David Fox. *Row Four:* Phil Casey, Barry Sively, Jim Cox, Randy Penn, Mike Chilton, Ronald Smith, Randy Moore, Leslie Rogers. *Row Five:* Steve Bradshaw, David Essary, Charles Hobbs, Wayne Scheuster, Mike Moran, Mike Stevens, Eddie Motely, Ricky Barber.

Junior Varsity

Top Row: Mike Clymens, Gary Gentry, Doug Whidden, Terrell Scott, Alan Stovall, Wayne Gore. *Row Two:* Mike Davidson, Bruce Hamilton, Roger Perry, Carroll Archer, Richard Smith, Carl Byam, Tommy Fields. *Row Three:* Joe Scott, James Herrington, Mark Meler, Tony Macaluso, Gerald Chapman, Mickey Jenkins, Bruce Sinclair. *Row Four:* Frank Cumnock, Danny Scoggins, Mike Childress, Buddy Brisendine, Steve Dorsey, Ray Featherston, Victor Leos, Nickey Prichit. *Row Five:* Bill Marshall, KeeRay Fowler, John McCrary, Greg Hudson, Bobby Goforth, Danny Gadis, Dennis Edmonsen.

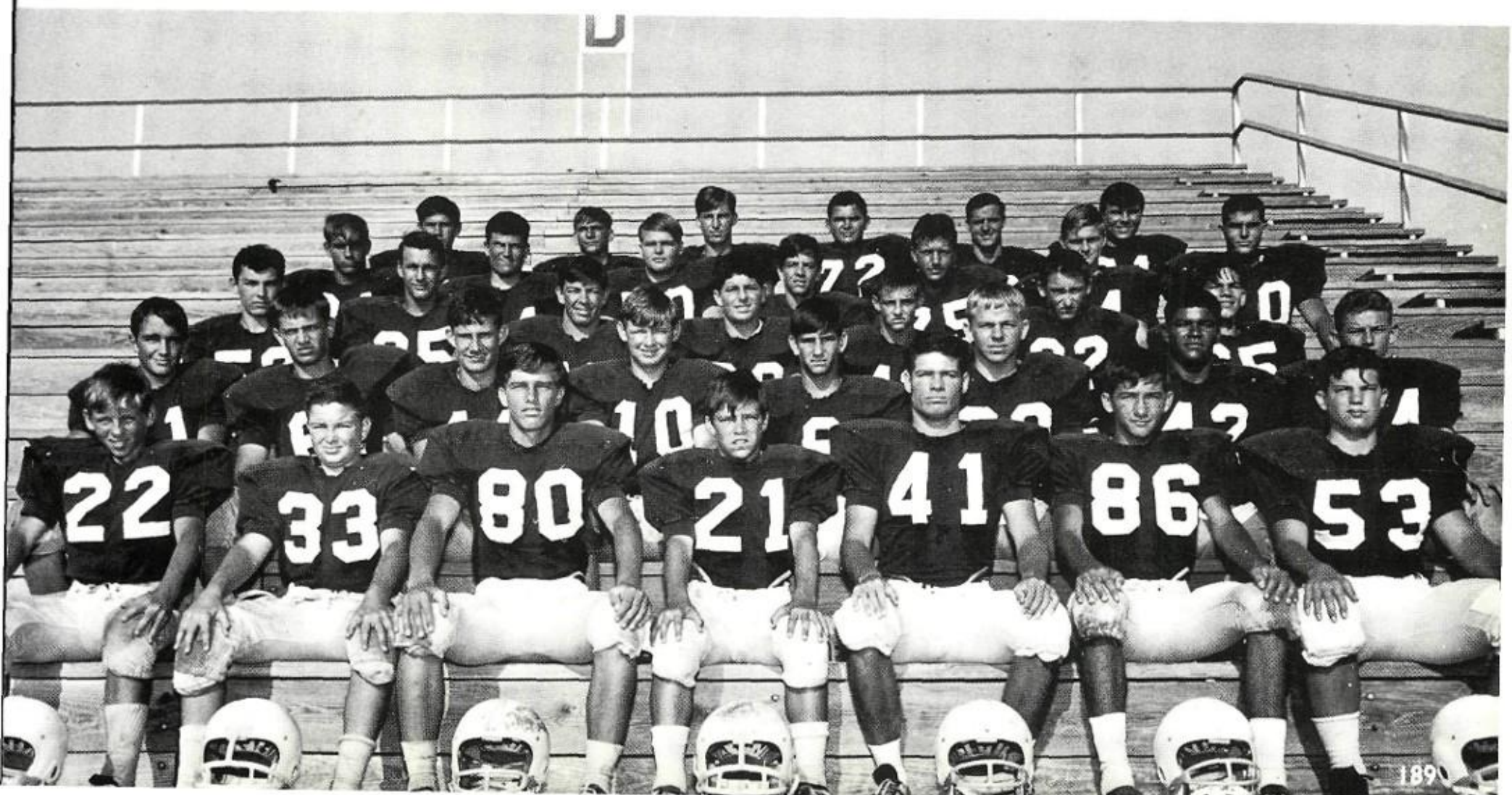

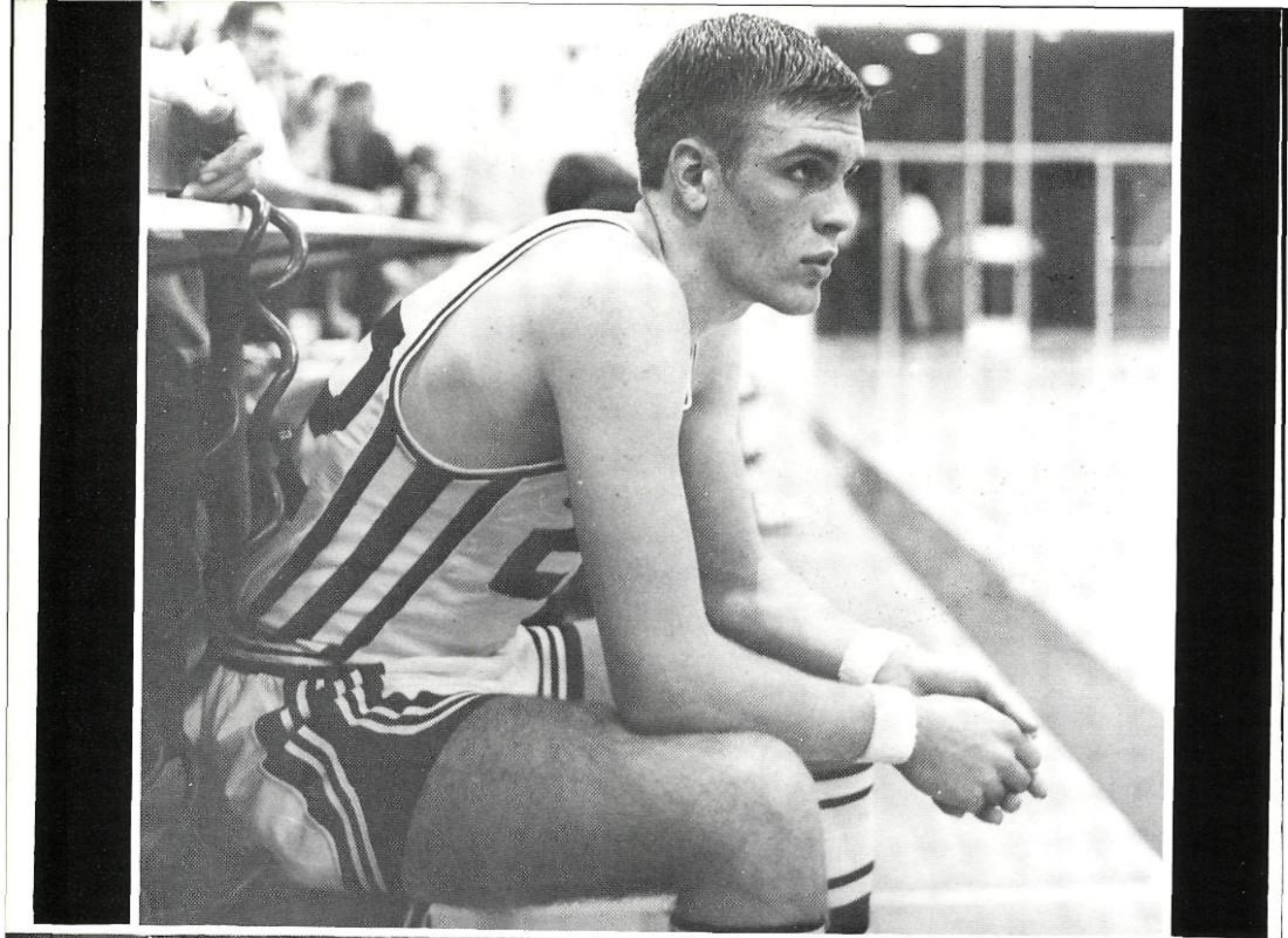

Varsity — Basketball — 1969

Top Row: Mike Clay, Bobby Spicer, Mike Moore. *Row Two:* Dean Stubb, David Houser, Billy Lawsen, Mike Reed, Mike Stovall. *Bottom Row:* Bob Clayton, Gene Crane, Cliff Murphy, John Wilson, David Mullens, Bill Clay, Mike Stuart, Wayne Shamblin.

Coach Wayne Shamblin, co-captains—Mike Moore, and Gene Crane, Coach Bob Clayton

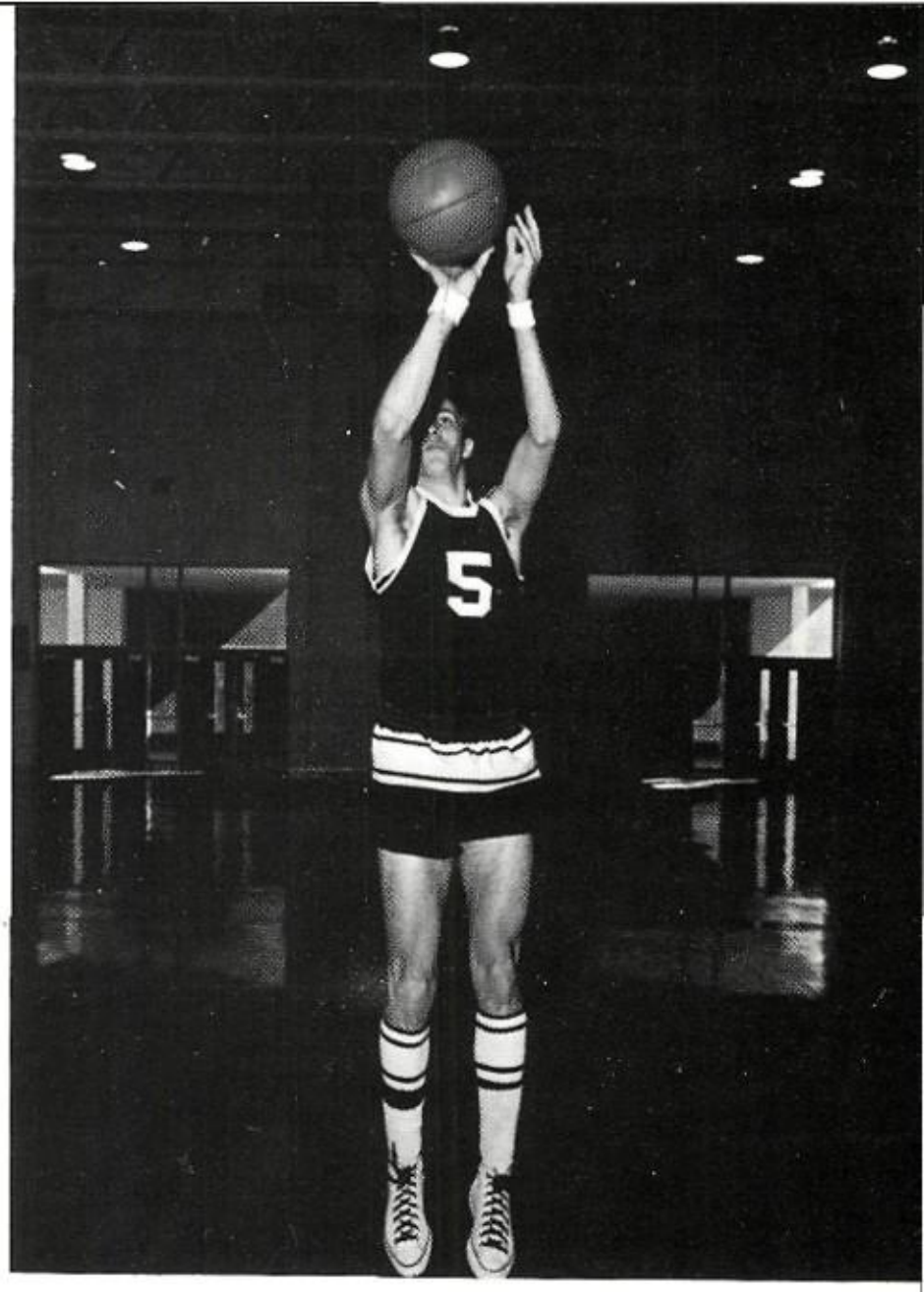

Gene Crane *Guard*

Basketball — 1969

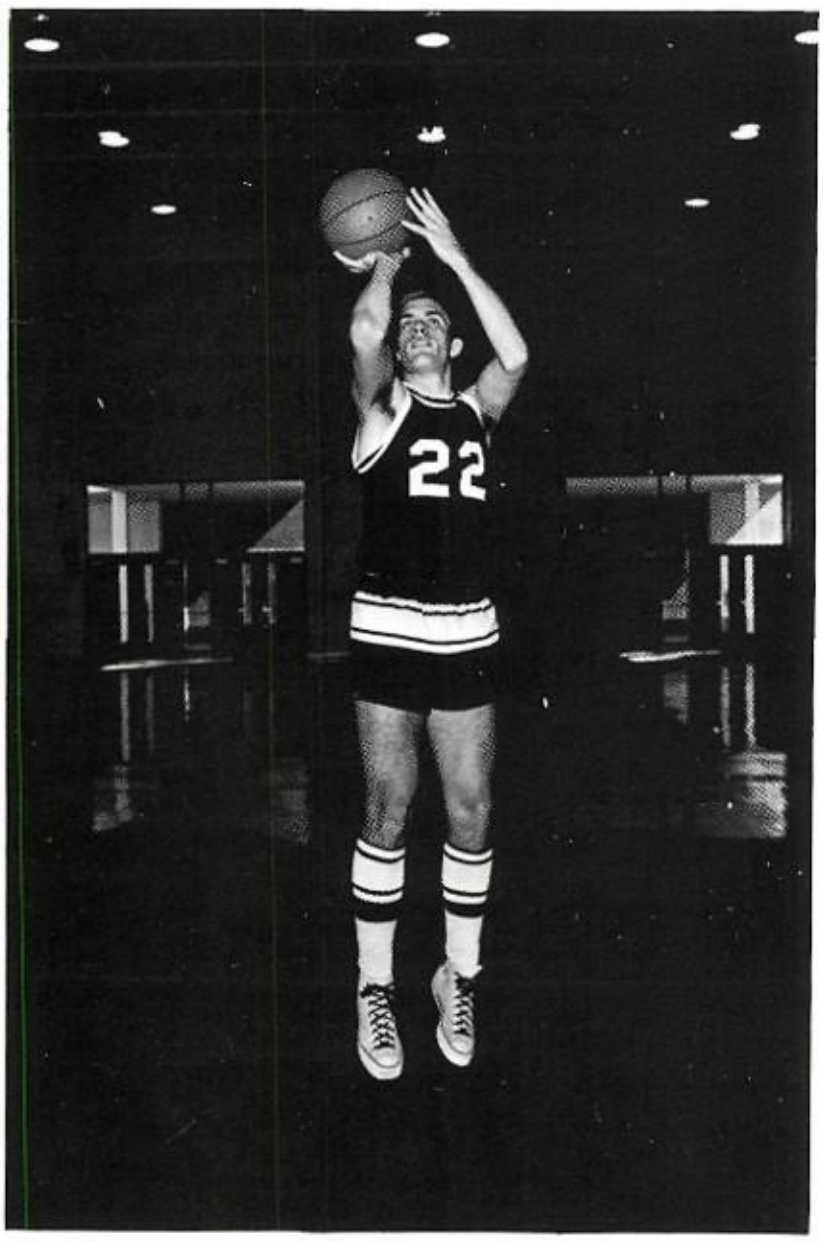

David Houser *Forward*

Skeeter Basketball — 1969

The Skeeters got it.

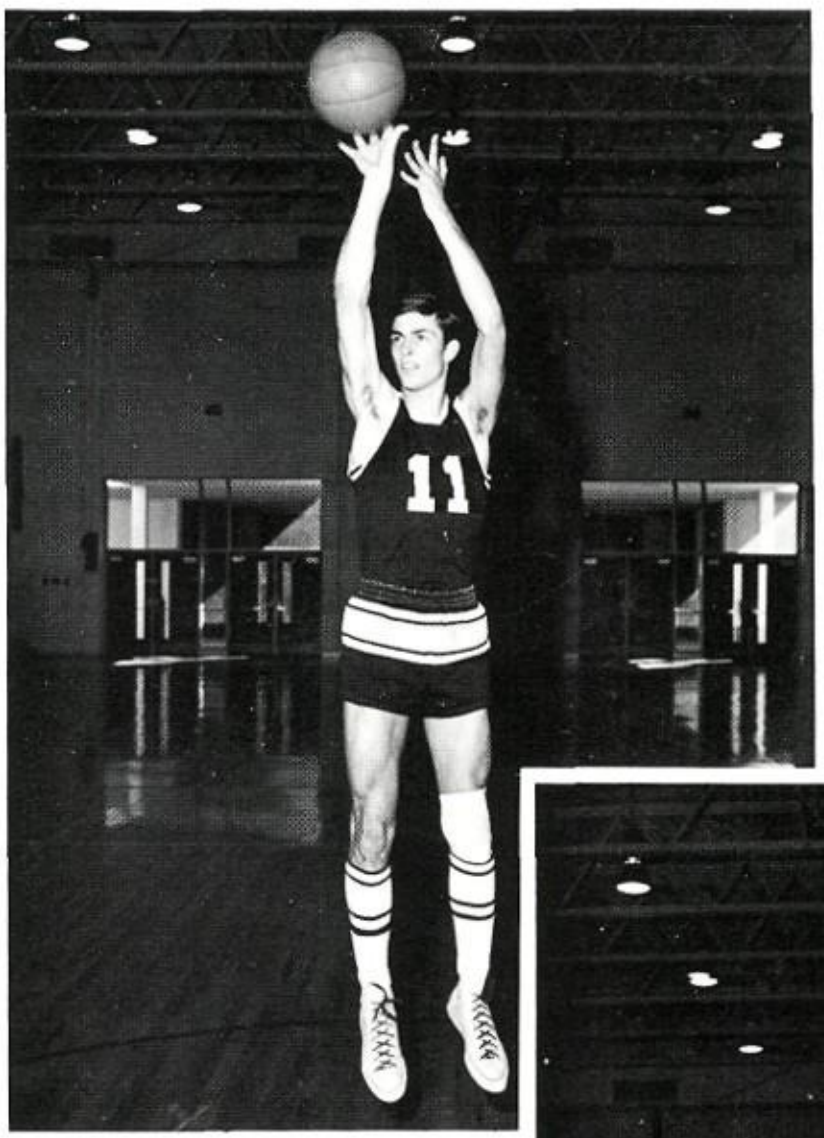

Billy Lawson
Forward

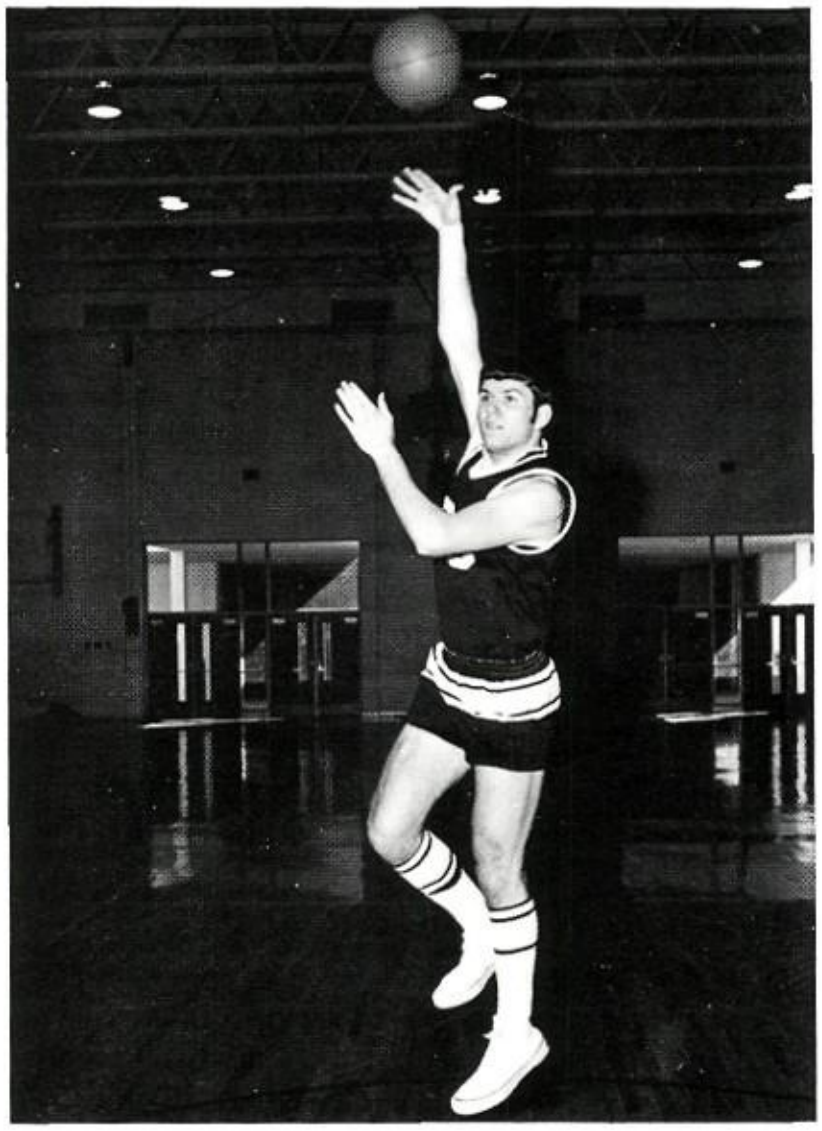

Mike Moore *Center*

Some fast action on the court.

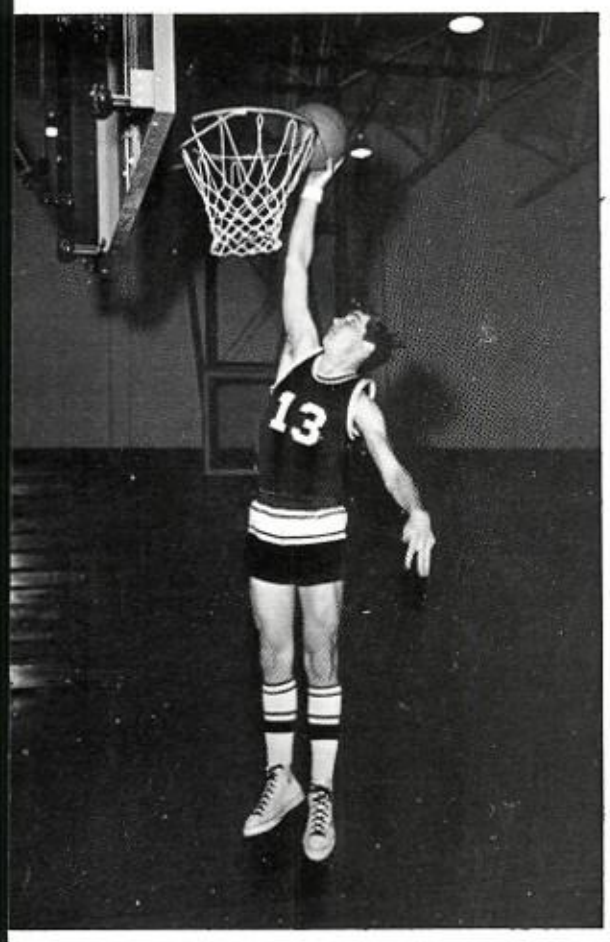

Mike Reed *Forward*

Mike Stovall *Guard*

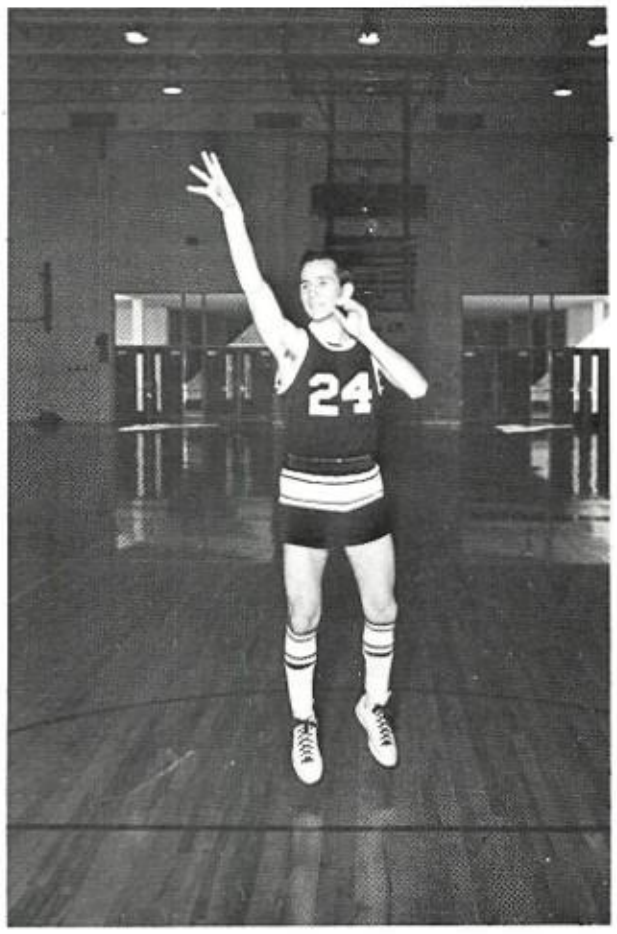

John Wilson *Guard*

B-Team Basketball — 1969

The Skeeters' B team wrapped up an outstanding season this year with a record of 23 wins and only 6 losses. Adding to their success was 1st place at the Mesquite JV Tournament, 1st place at the Wiley Tournament, and 1st place at the Mesquite Christmas Tournament.

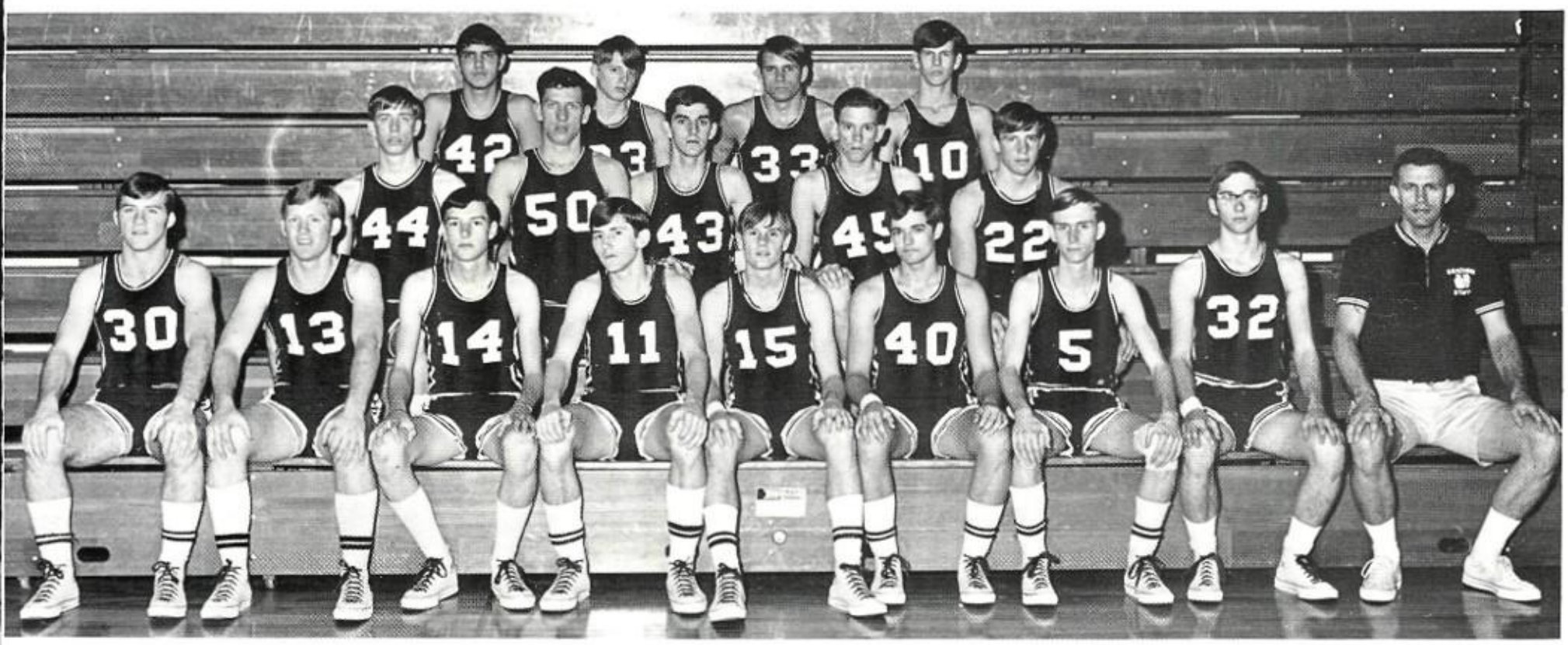

Top Row: Larry Rojas, Cliff Murphy, Mike Davidson, and Bill Townsley.
Second Row: Mike McGee, Bill Nichols, Ricky Eads, David Collier, and Ron Barbour.
Bottom Row: Ricky Barber, James Mitchell, Ricky Foster, David Mullins, Larry Burton, Randy Lawson, Ronny Baker, Kevin Harrs, coach Shamblin.

Track

Top Row: Roger Perry, Randy Andrews, Doug Sanders, Rip Turner, Larry Ham, Mike Bally, Reyel Smith, Ray Reatherston, Marvin Honna, Billy Weems, Alfred Tamez.
Bottom Row: Mike Hayner, Terry Anderson, David Asbill, Joe Phy, Courtline Knapp, Bobby Goforth, Gary Harris, Mike Chilton, Danny Morman.
Not Pictured: Ronnie Boone, Bobbie Barbour, Coach Brentham.

Mike Hayner takes time out.

Skeeters show
at an out-of-

Track

Overall picture of a track meet

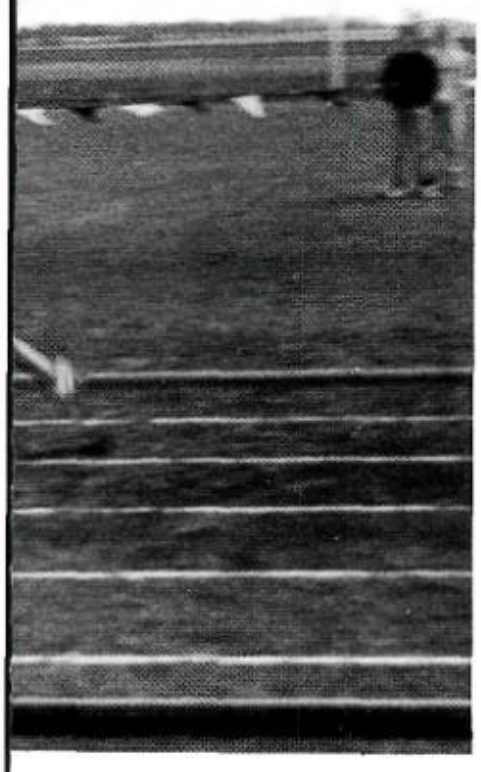

good form
town track meet.

Outstanding Members of M.H.S. Track Team

Billy Weems, Rip Turner, Doug Sanders, Mike Hayner

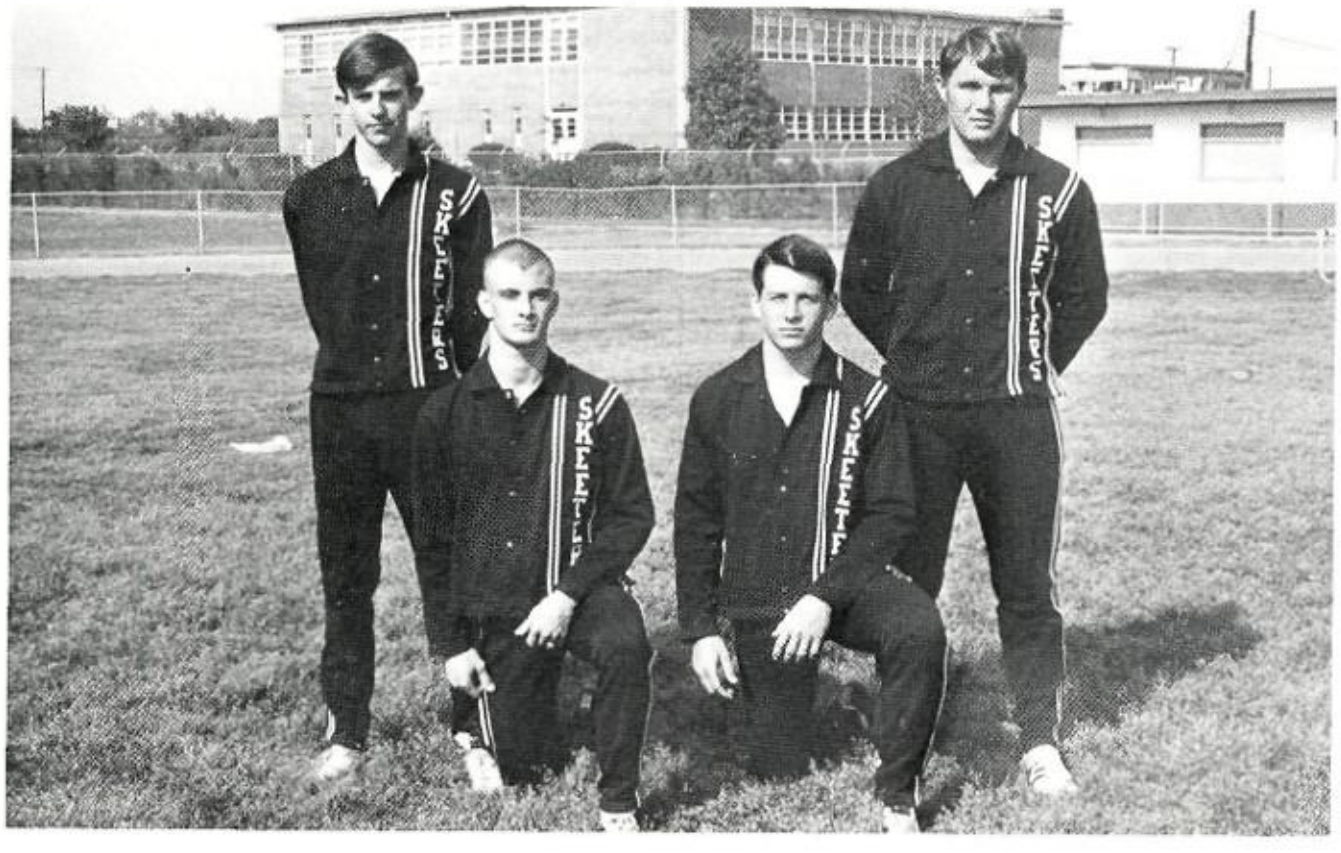

Baseball

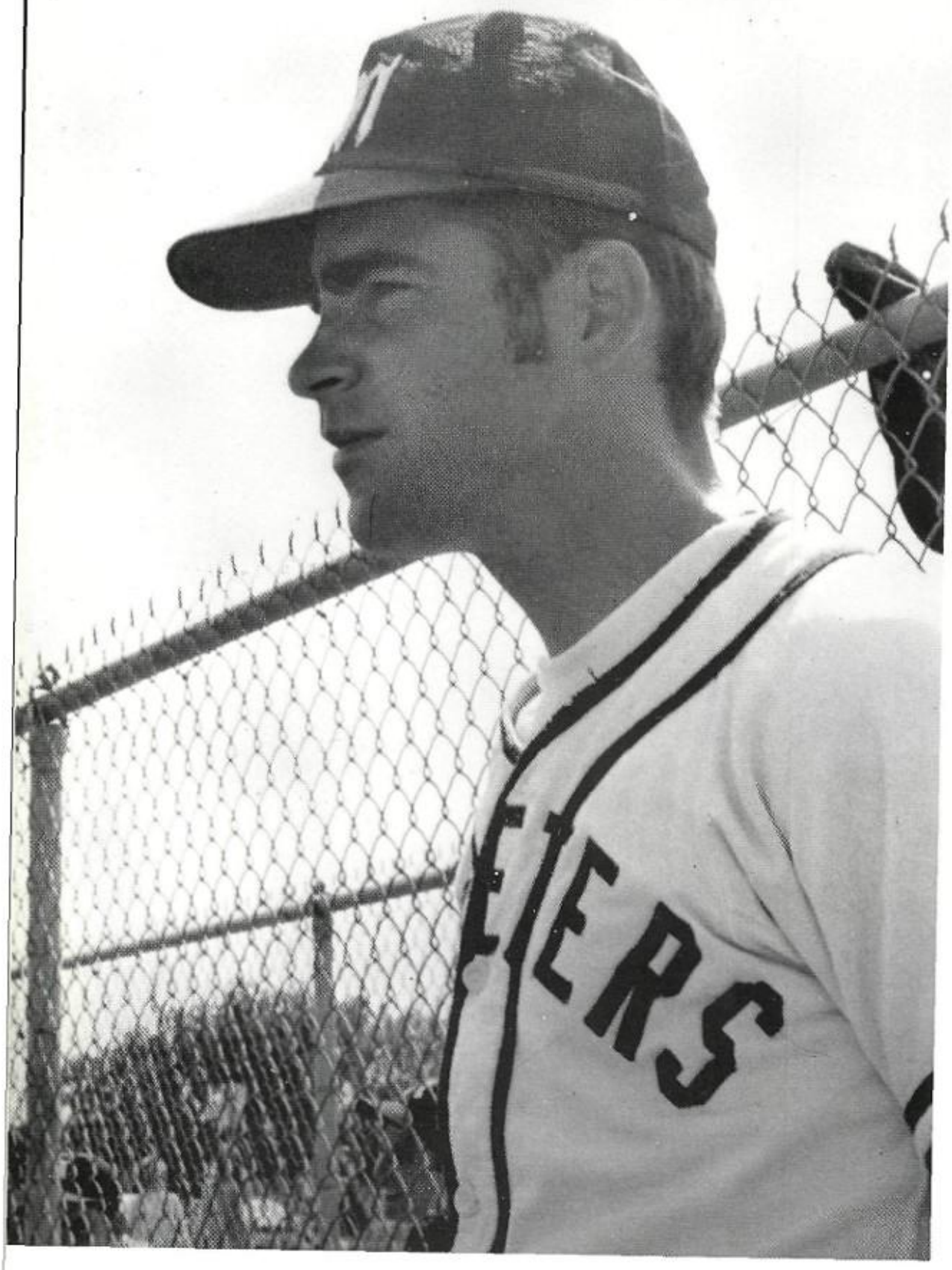

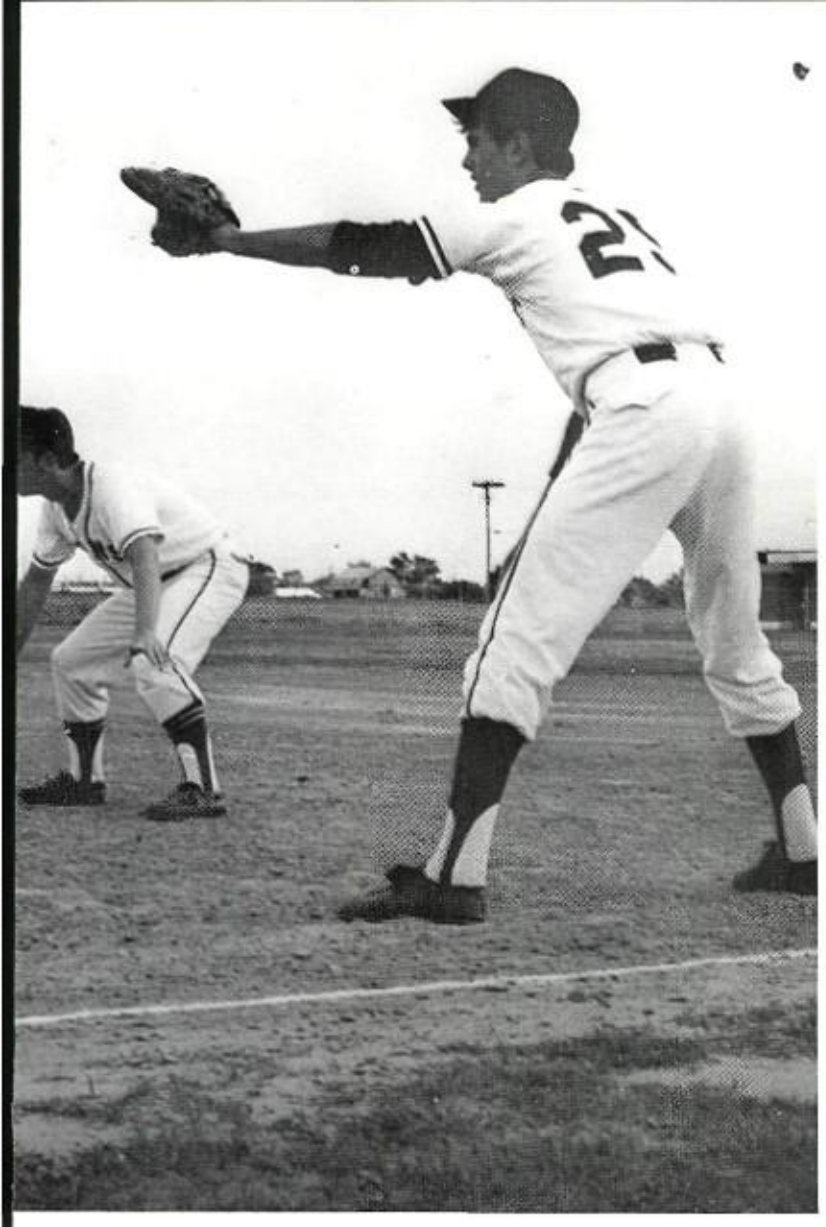

1969 Skeeter Baseball

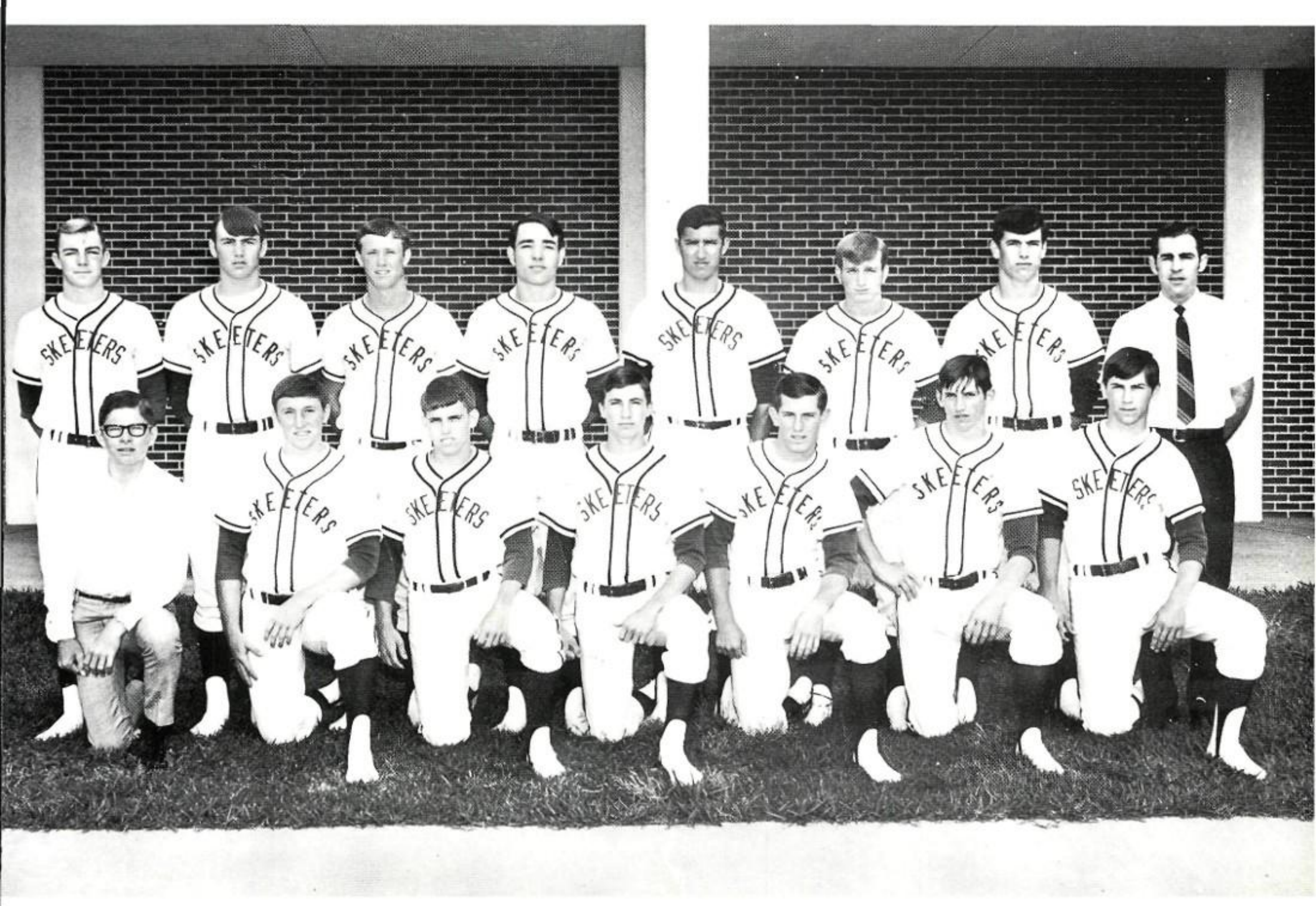

Boy's Tennis Team

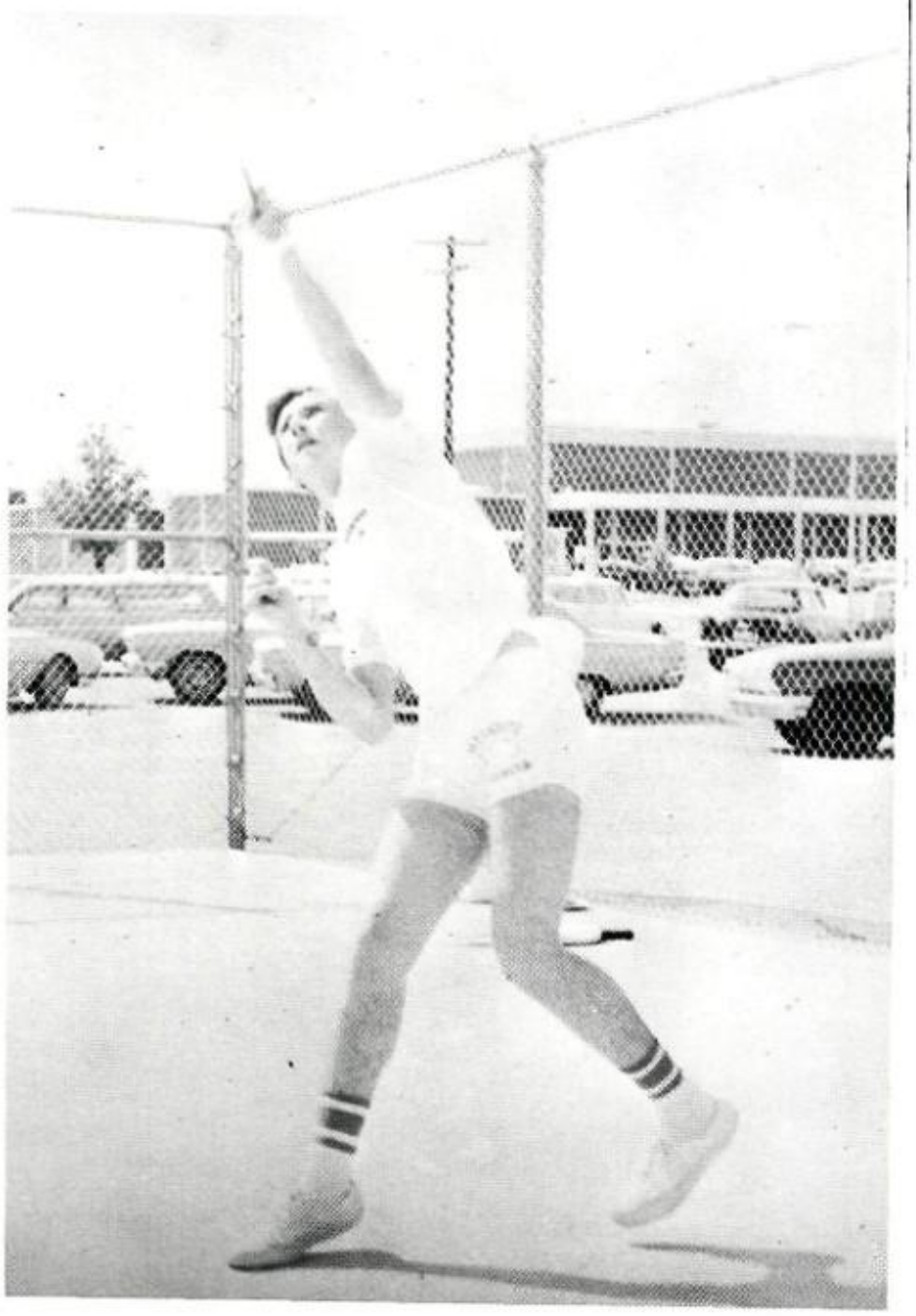

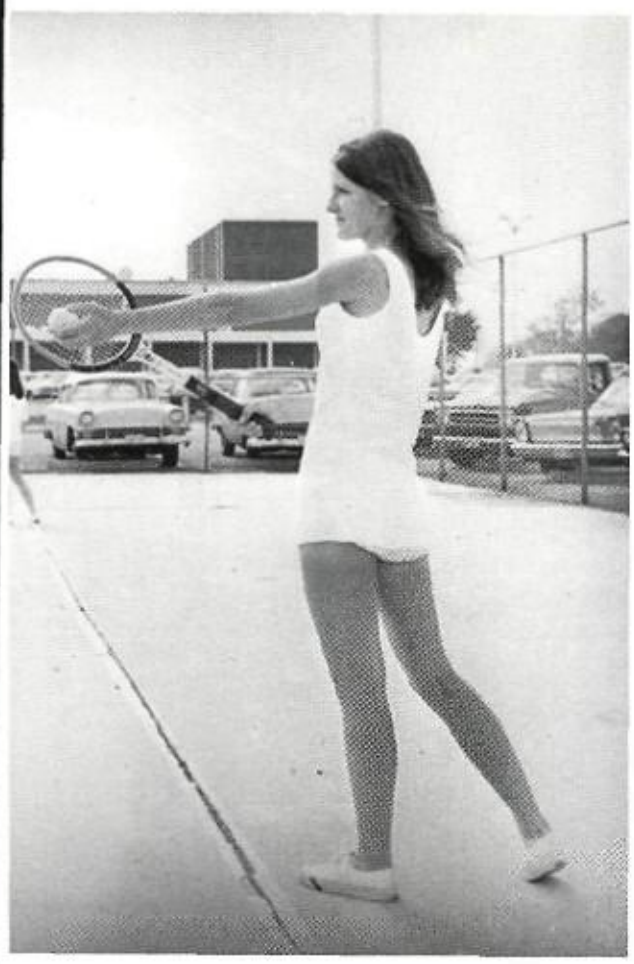

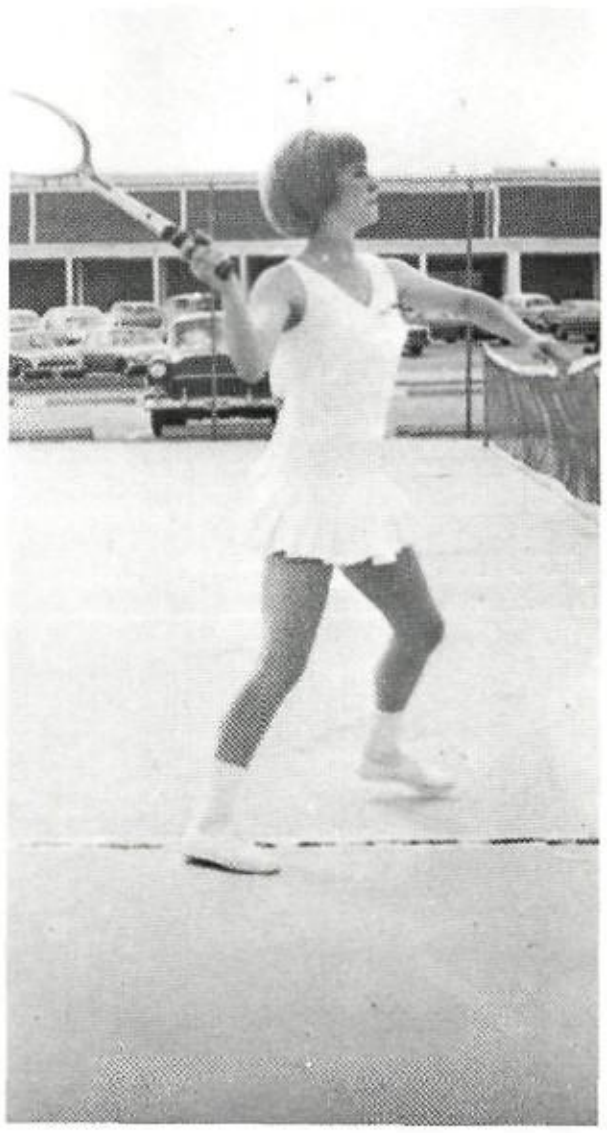

Girl's Tennis Team

Golf Team

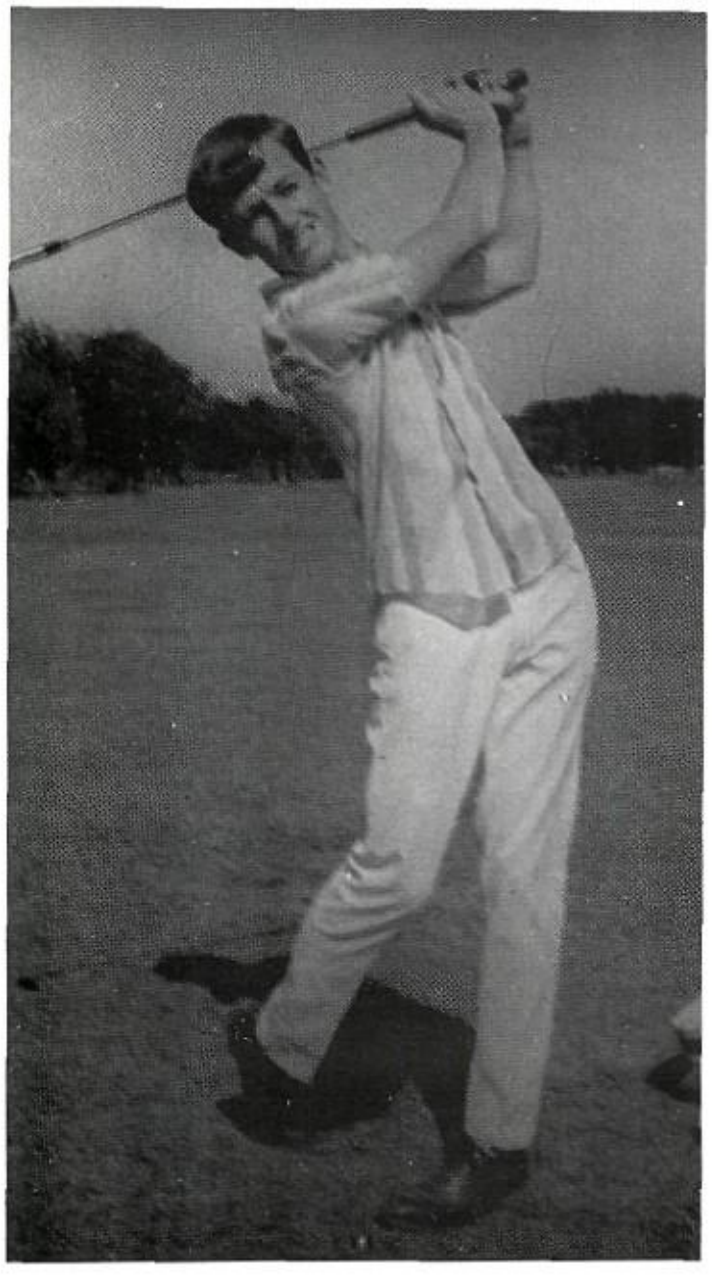

activities

Pep

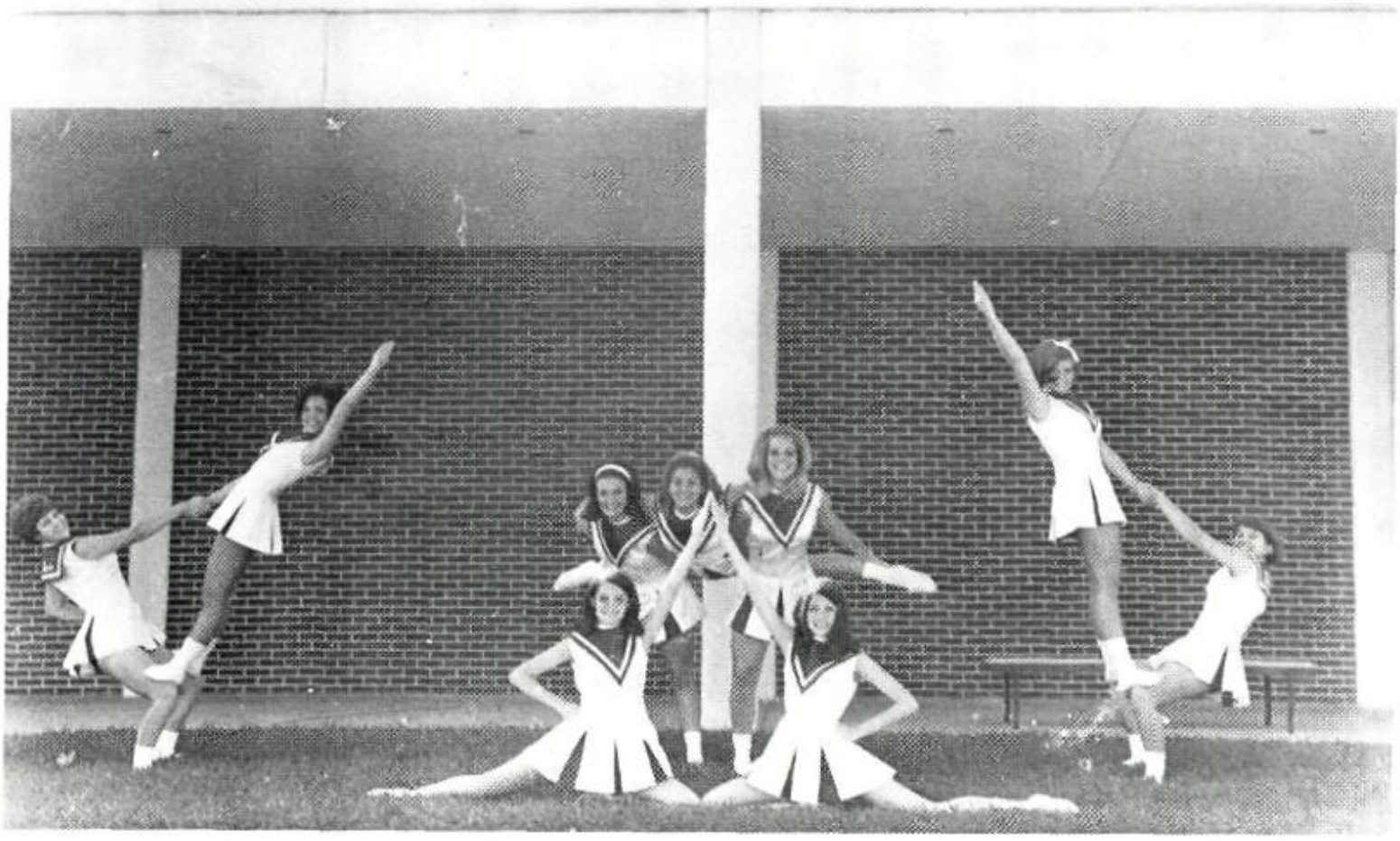

This year's CHEERLEADERS have been a great help with our spirit and we'd like to thank all of you for a job well done.

The MAJORETTES of MHS helped the spirit this year by performing musical routines to various songs played by the MHS band.

It looks like Becky forgot what to say, but not everybody is perfect.

Rallies

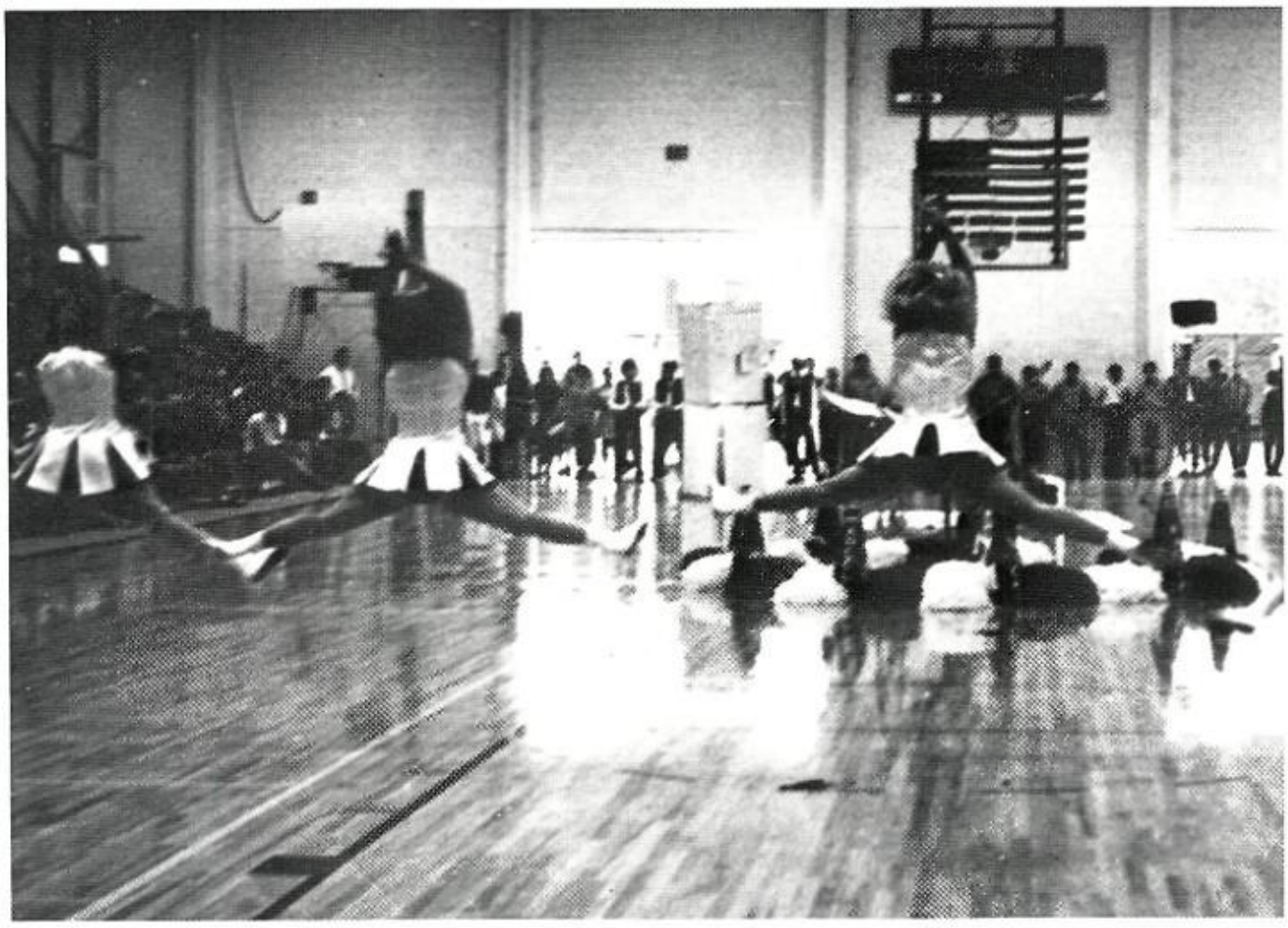

It looks like the cheerleaders are going high in the air for the SKEETERS at this pep rally.

The Cheerleaders had some trouble with the students this time—they won't yell.

CATCH!!

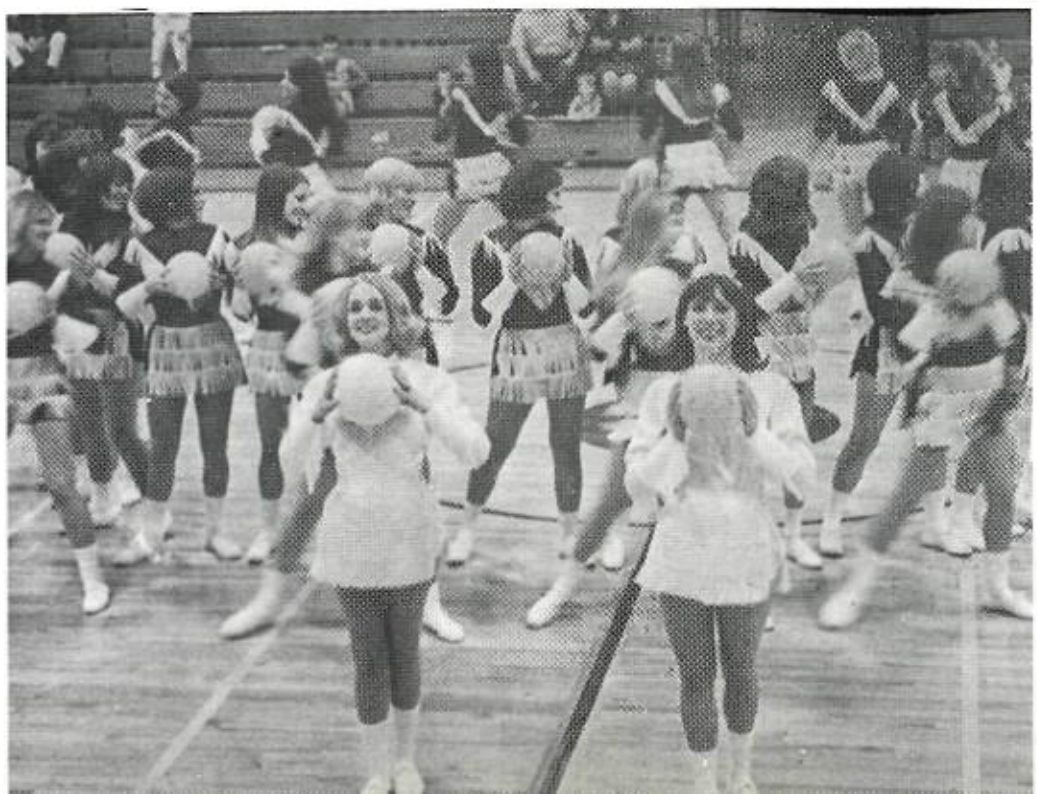

Let's all play BALL!

Government Day

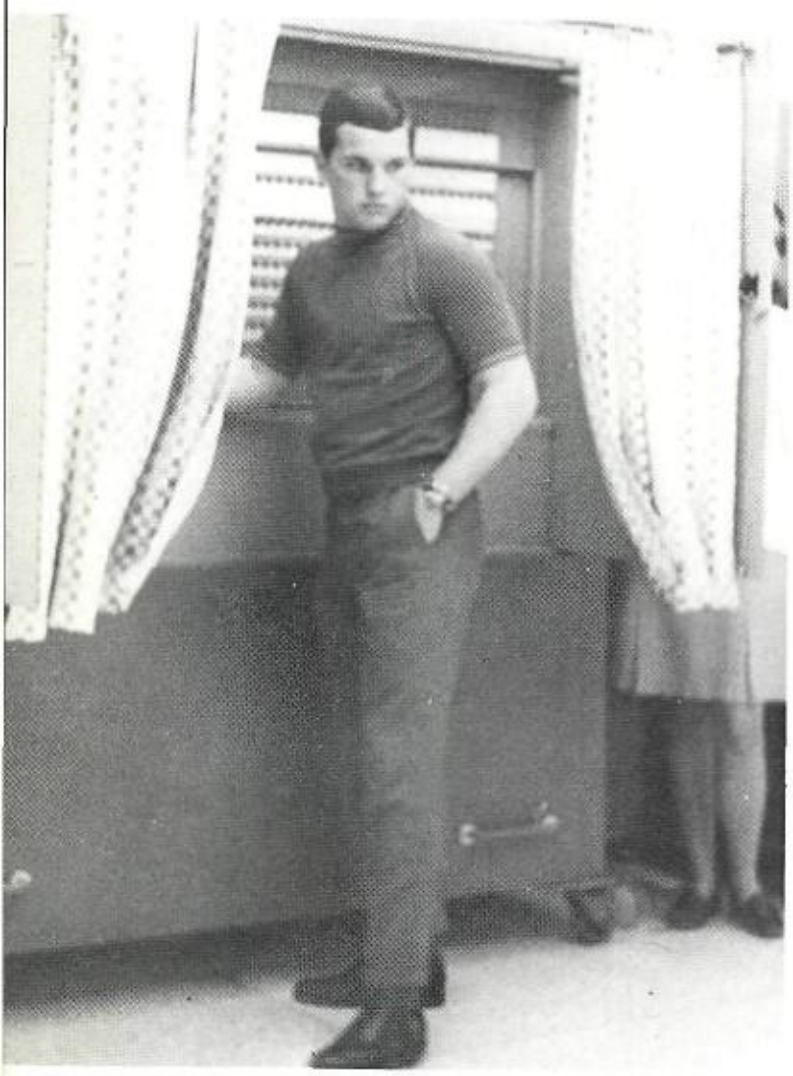

James looks as though he made a mistake in his voting.

Two voters in the same booth??

Courtlin looks like he got even with an enemy. Or did he?!

Cathy, watch what you're doing—you might vote for the wrong person.

The Goof-offs of Government Day.

These Seniors look calm on election day, don't they?

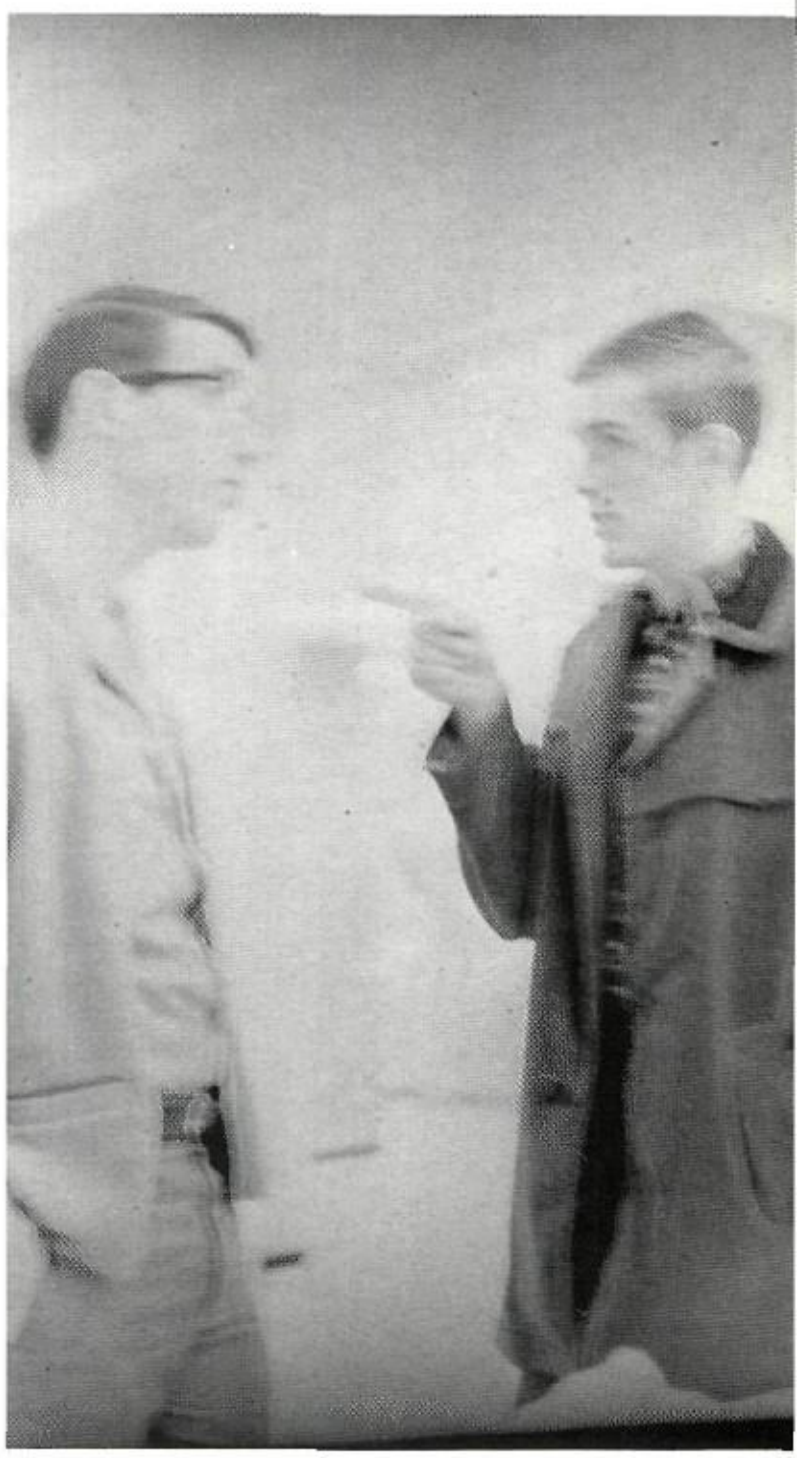

David Houser, don't you point your finger at Keith and tell him to vote for you—that isn't fair. What do you think of David's finger?

Maybe now they'll get down to business?

Steve Ingram won the Best Dressed Western-er, on Western Day at MHS.

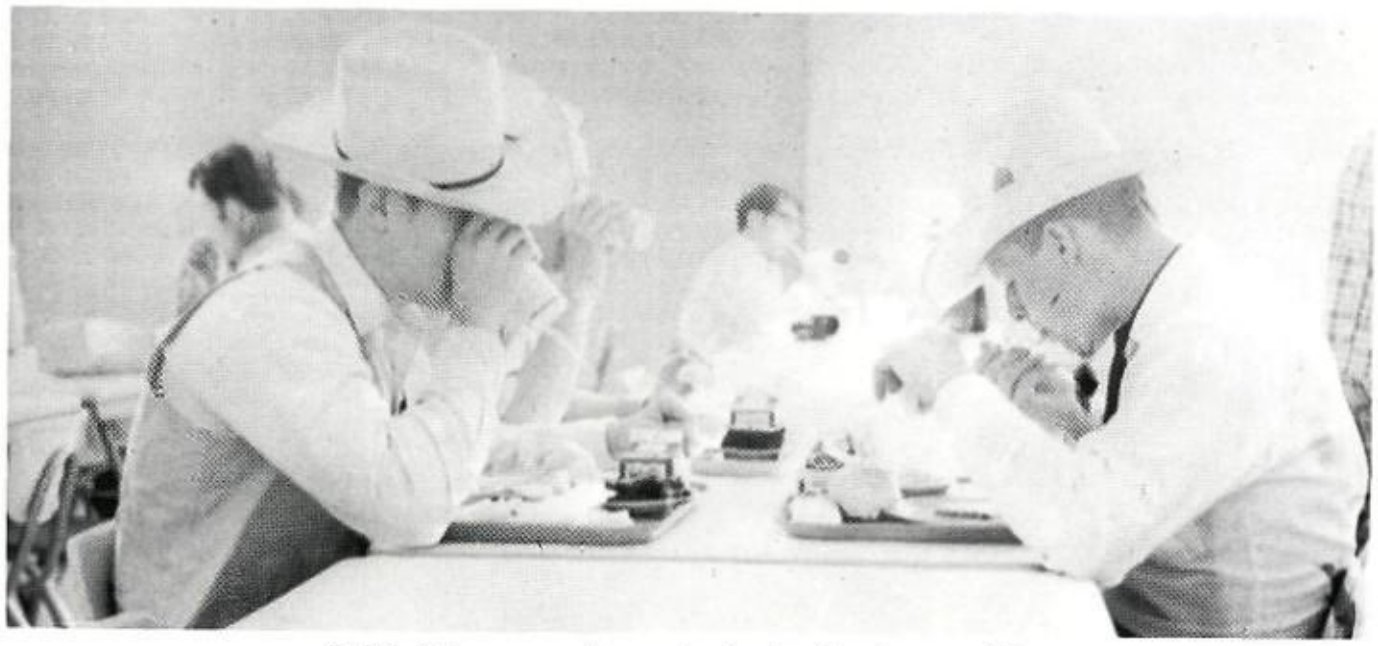

I didn't know cowboys ate in the lunch room??

I've never seen an Indian and cowgirl standing beside each other.

What kind of Indian is Vikki supposed to BE???

THE GRANNY TEACHER!

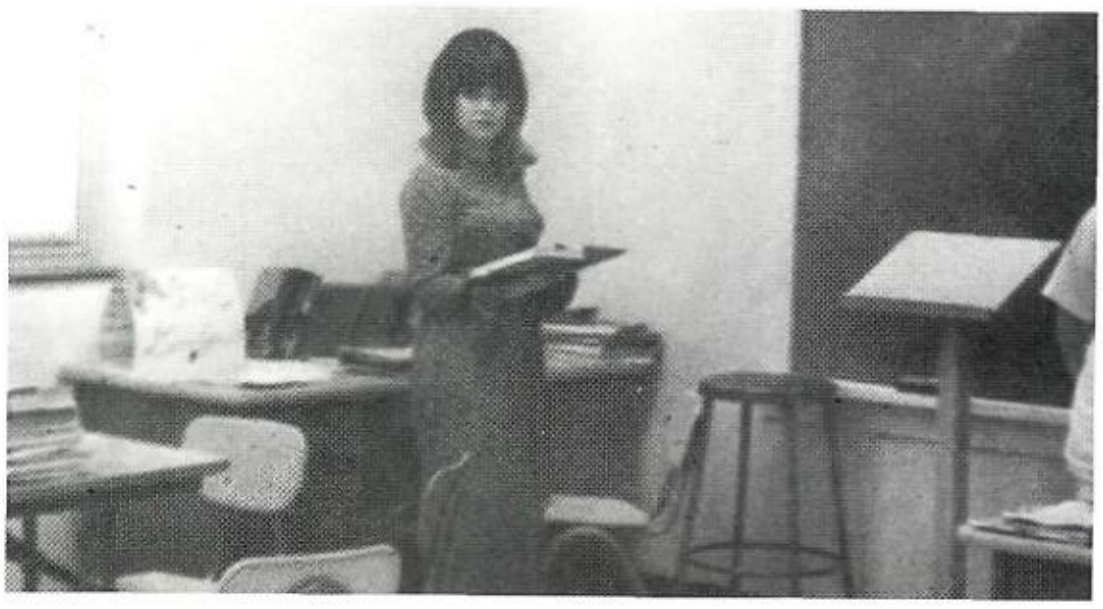

Day

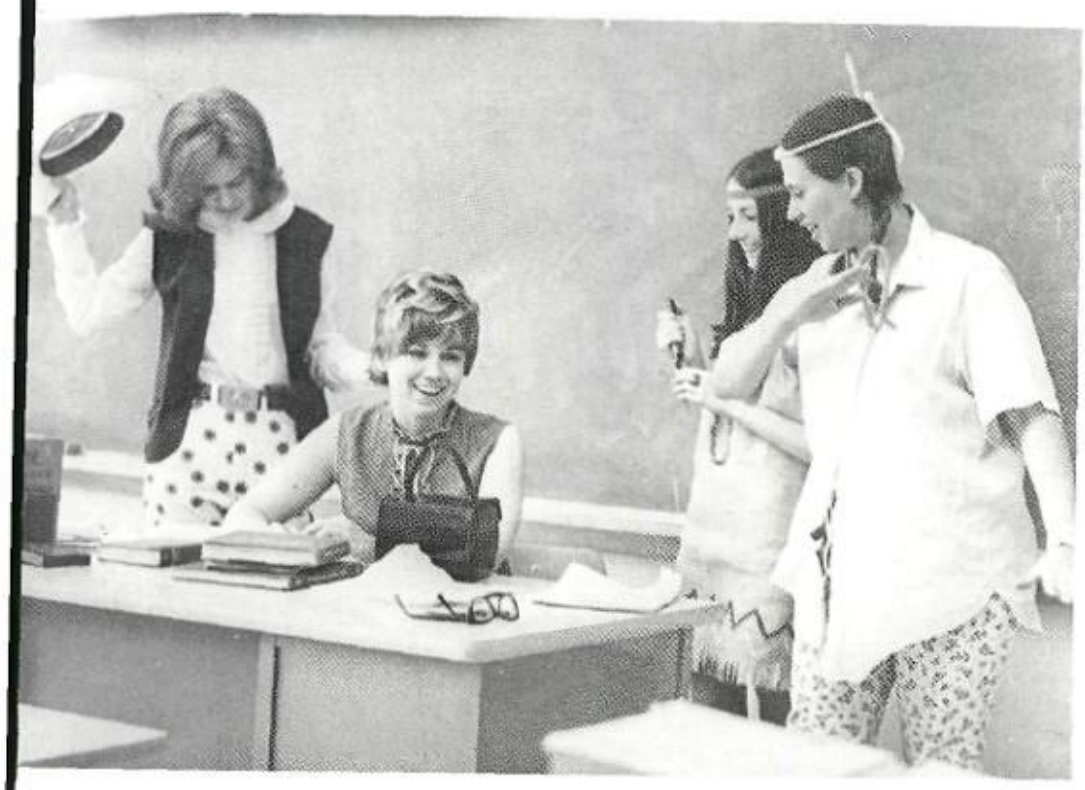

Can you tell me what's going on?

Patti Tucker won the Best Dressed Girl on Western Day.

It looks like this little lady is having troubles.

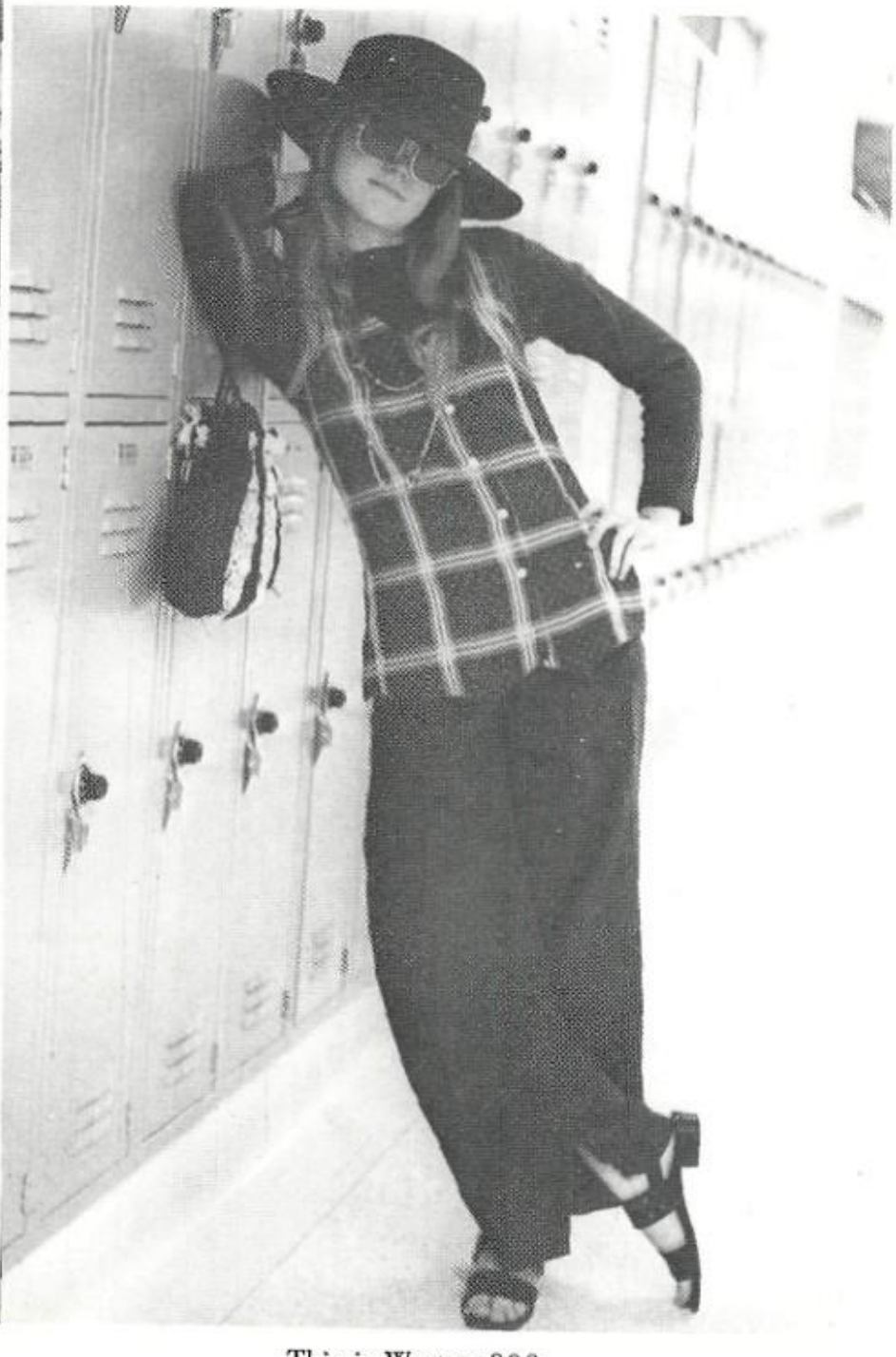

This is Western???

When you've got it—Flaunt it ...

... if you don't ...

Where it's at!

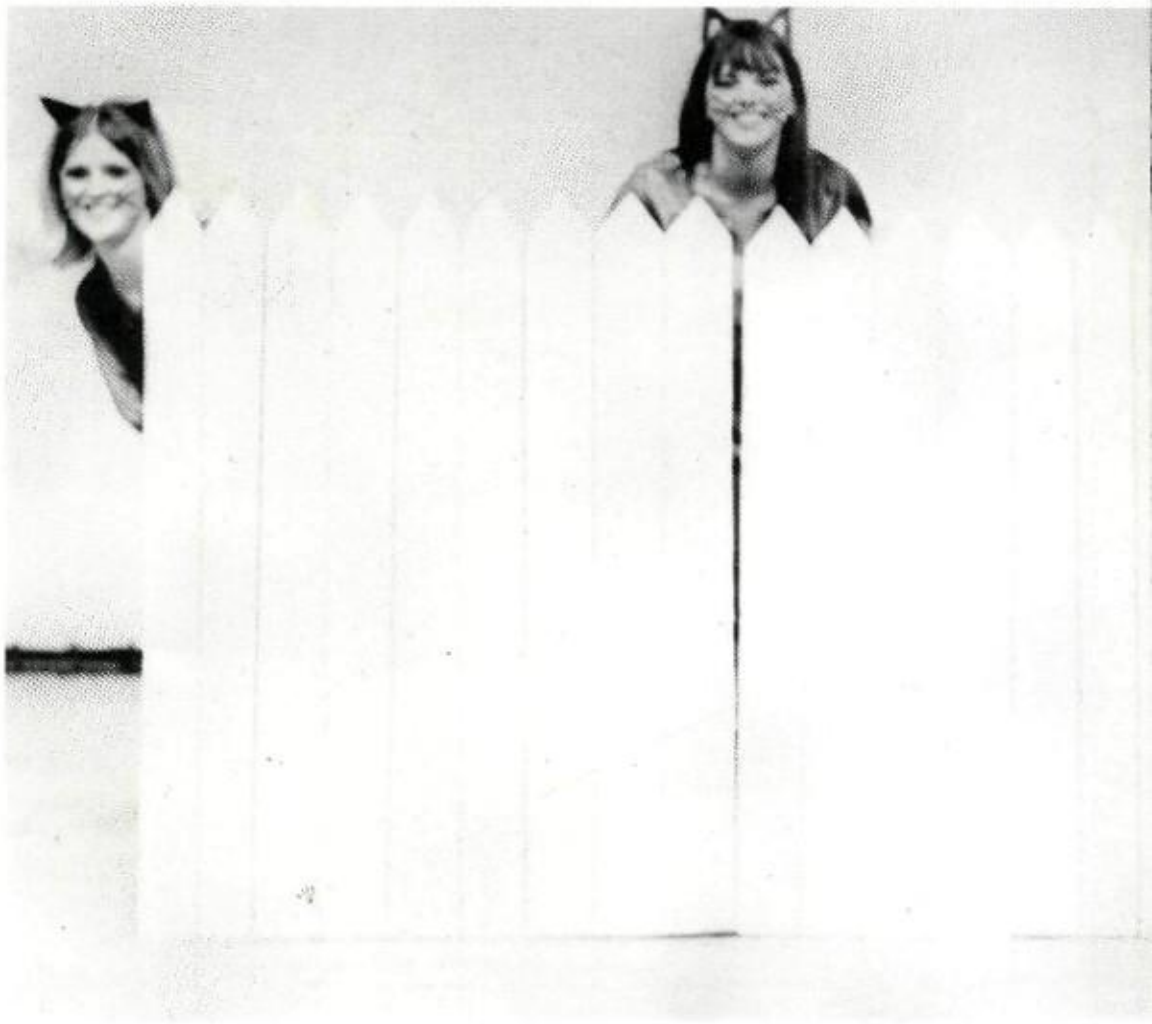

Did you say "victims of circumstance?"

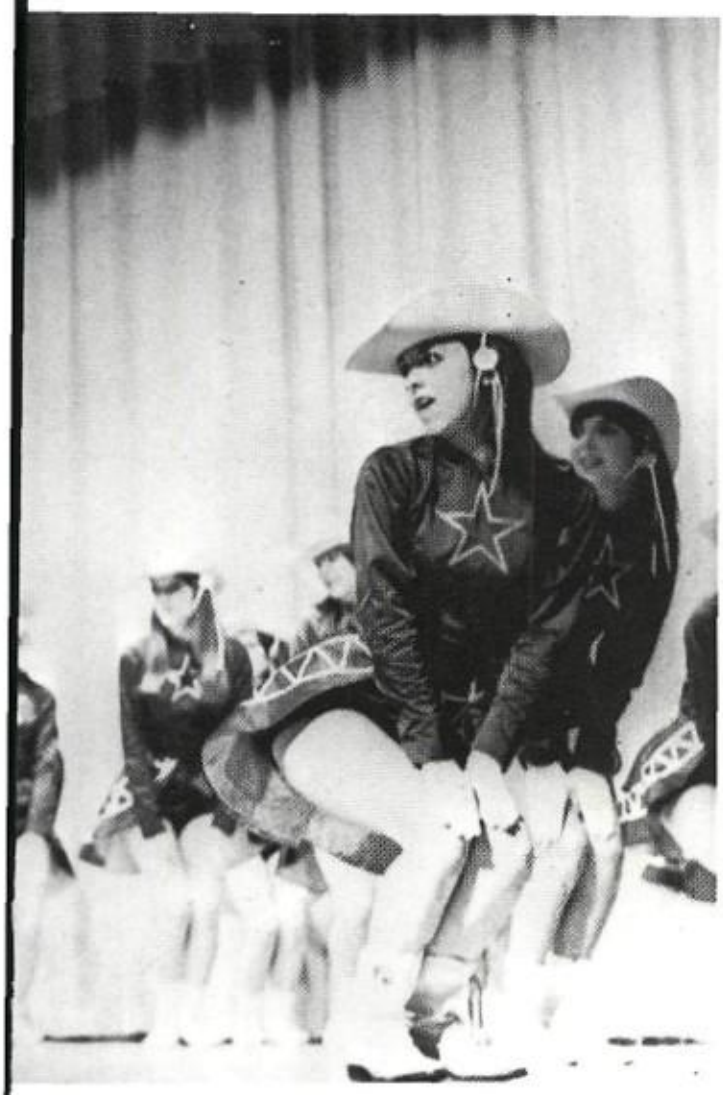

Out here you can't fake it!

What do you hate most about panty hose?

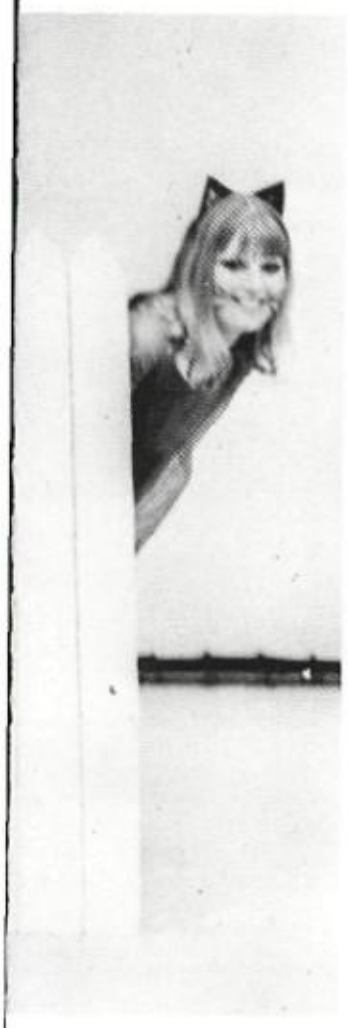

"My girdle is killing me ..."

STRONG STUFF

Spring Musical Production

The Boy

Polly was played by Alison Sinclair and Tony was played by Roger Barringer.

"Perfect Young Ladies"

Hortense was played by Michelle Ponder.

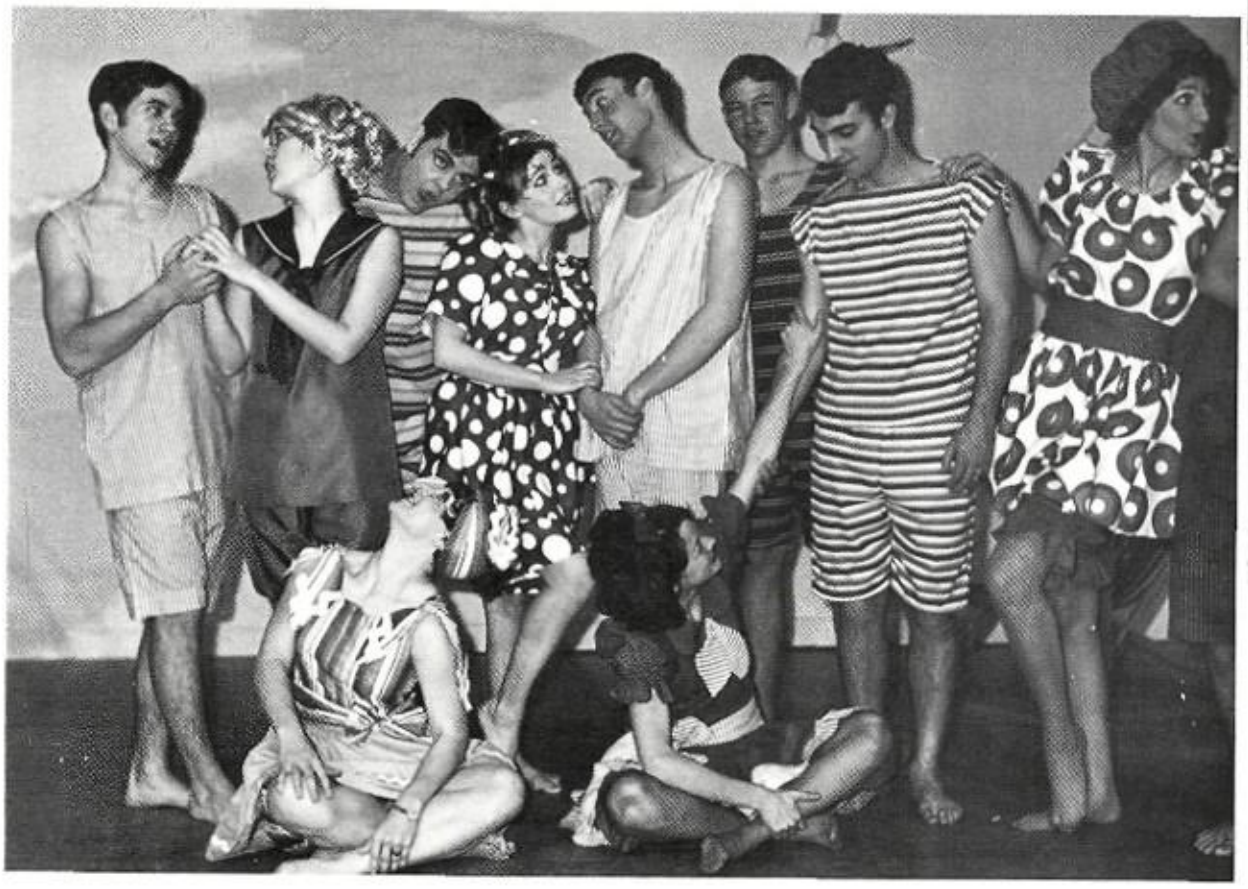

On the French Riviera.

Polly despairs over a letter by a make-believe boy friend.

"The Boy Friend" was staged under the direction of Mrs. Sue Braden with help in designing the set by Mrs. Kay Porter's art classes. This light-hearted production ran for two fun-filled performances and was considered a great success by everyone who saw it. The orchestra direction was by Mr. Daryl Dering and the choral direction was by Mr. Jack Williams.

Friend

Lord Brockhurst (Bob Alexander) finds Dulcie (Missy McGlothlin) very attractive.

Madame Dubonnet (Linda Beaver) and Percival Browne (Tom Tanksley) were long-lost lovers on the beach.

Lady Brockhurst (Marlys Miller) looks on disapprovingly while her husband tries to get Madame Dubonnet's attention.

Maisie (Janet Page) and Bobby Van Husen (Larry Godfrey).

Pepé (Kirk Kimball) and Lolita (Patti Thompson) danced an impressive tango.

Dancers at the Masquerade Ball—Vicki Womack and Jack Lusk.

Livin' it up in a French cafe.

Happy Ending—

Polly and Tony are united at last at the masquerade ball.

The Night of January 16

These two ushers were ready even before people started arriving.

Tom Cox swears in the jury which consisted of people selected at random from the audience.

Mrs. Braden's drama classes presented "The Night of January 16" as their fall production. This play was based on an actual trial, although names and scenes were changed. Mrs. Braden deserves everyone's admiration for the superb job she did in the direction of this courtroom drama.

THE CAST

Judge Ronnie White is trying to get an answer from Homer Van Fleet, played by Roger Barringer as Defense Attorney Stevens (Bob Alexander) pauses in his questioning.

Nancy Lee Faulkner (Donna Day) and John Graham Whitfield (Royce Carr) look on as Karen Andre (Diane Upchurch) learns of the death of Bjorn Faulkner.

Senior Day

A new Skeeter Stadium.

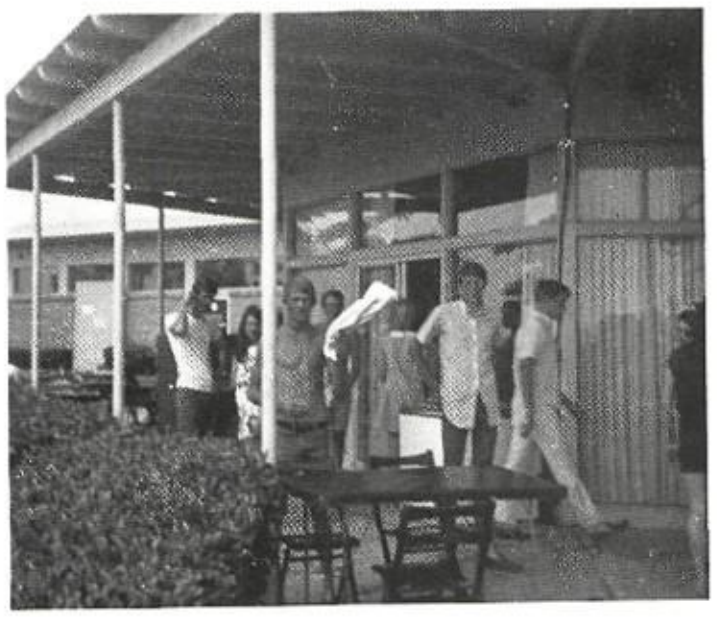

Scattering Seniors

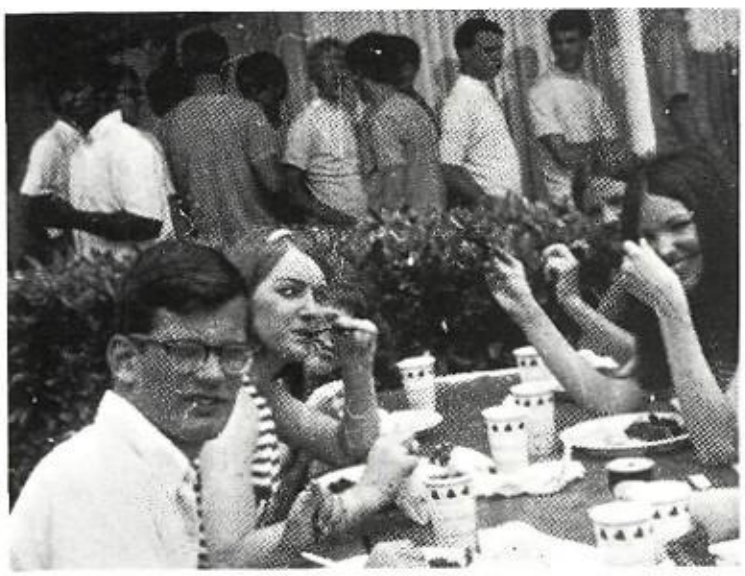

The food was delicious.

Golf was a popular pastime.

The pool was a popular spot that afternoon.

After lunch it was nap time.

Commence

There were 490 seniors in the graduation class of 1969. Graduation was at 8:00 on June 2 at Skeeter Stadium. Valedictorian, Kay Woehst and salutatorian, James Sullivan, gave their speeches. Diplomas were handed out to the graduates by Dr. Joey Perung, president of the Mesquite Independent School District.

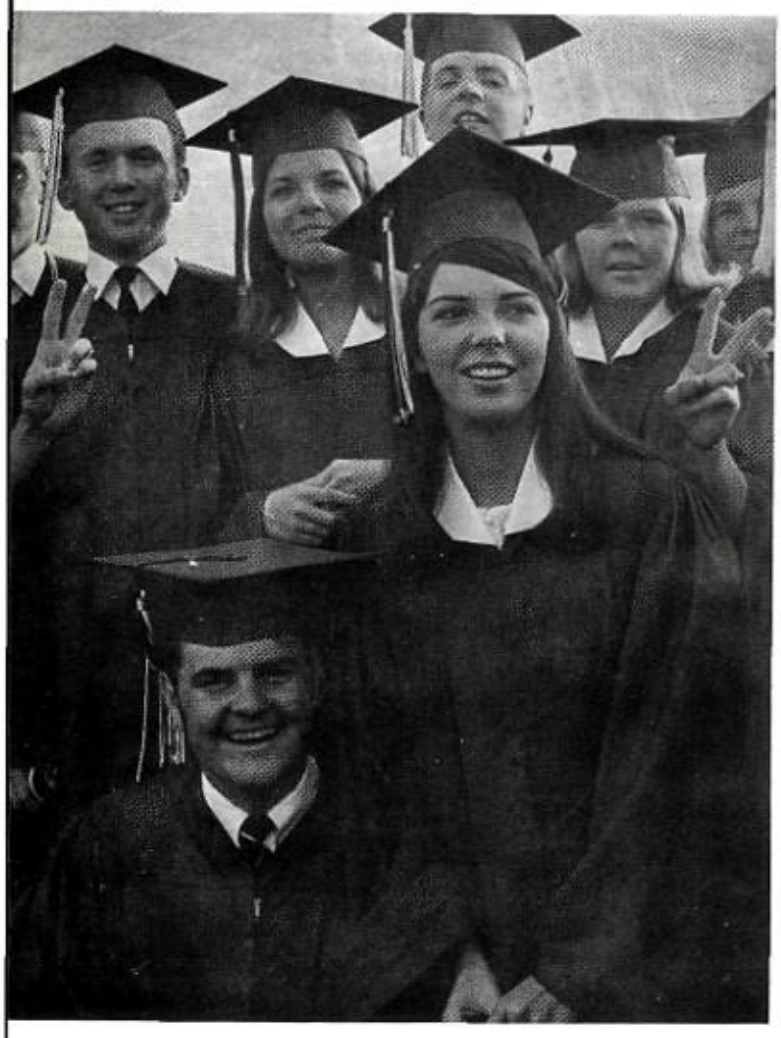

Seniors of '69 were a peace-loving group!

A moment of silent meditation.

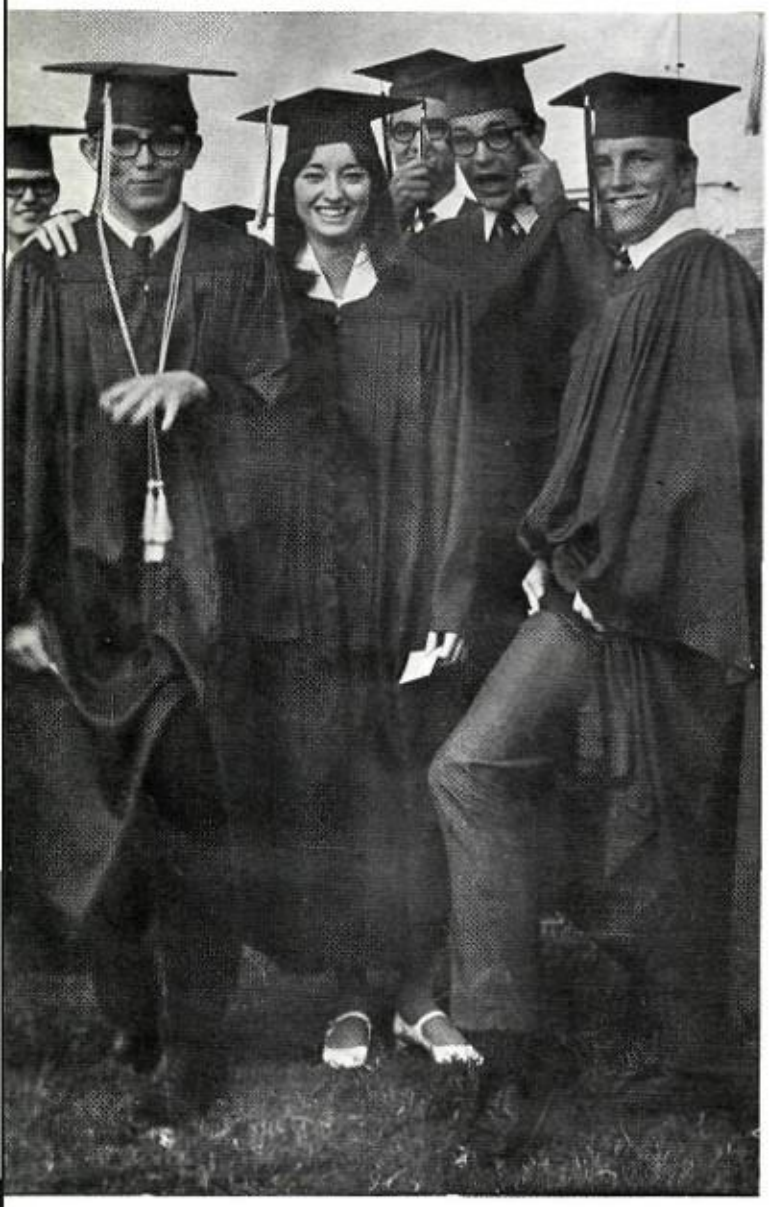

Any future Einsteins in this intelligent-looking group?

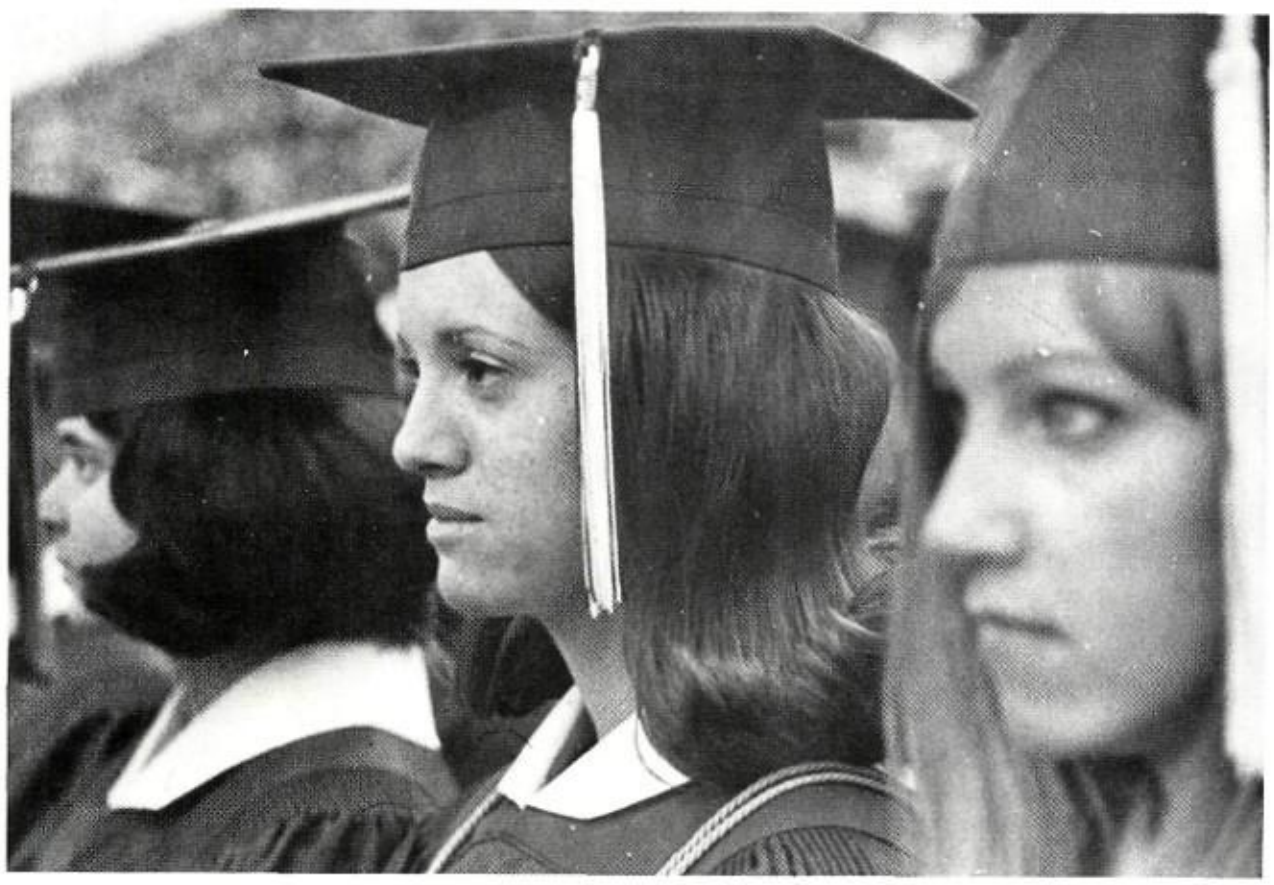

The crucial wait to march into the stadium makes some seniors tense.

ment Exercises

Senior Class President Greg Dodson donated the senior gift to the drama department.

Beni was one of the more loquacious seniors.

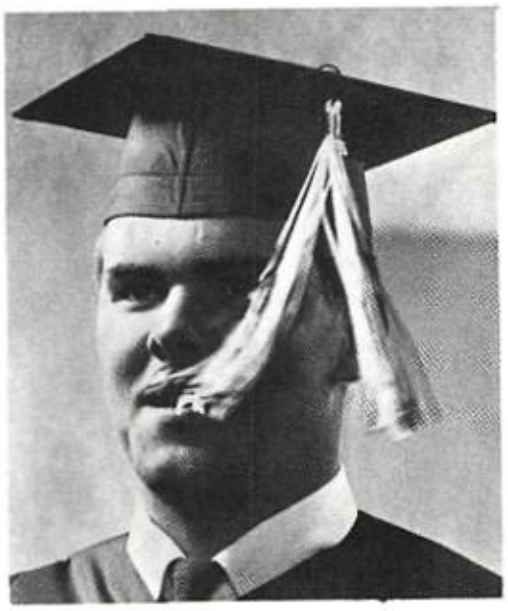

Keep Smiling!

Words of Wisdom

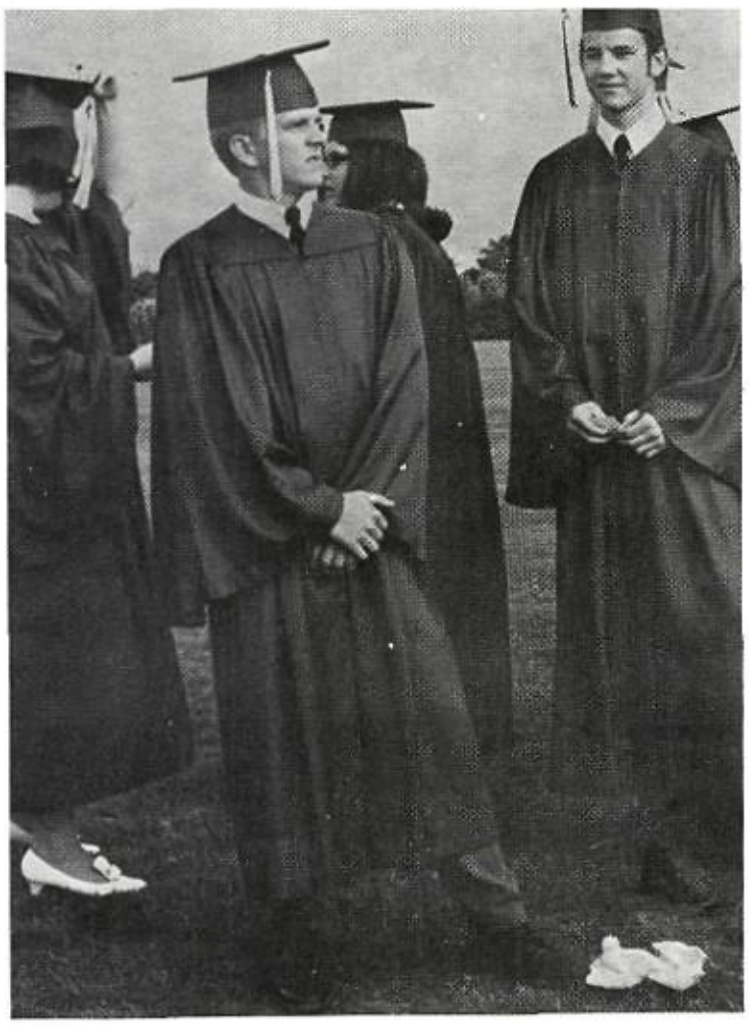

Did Greg drop something?

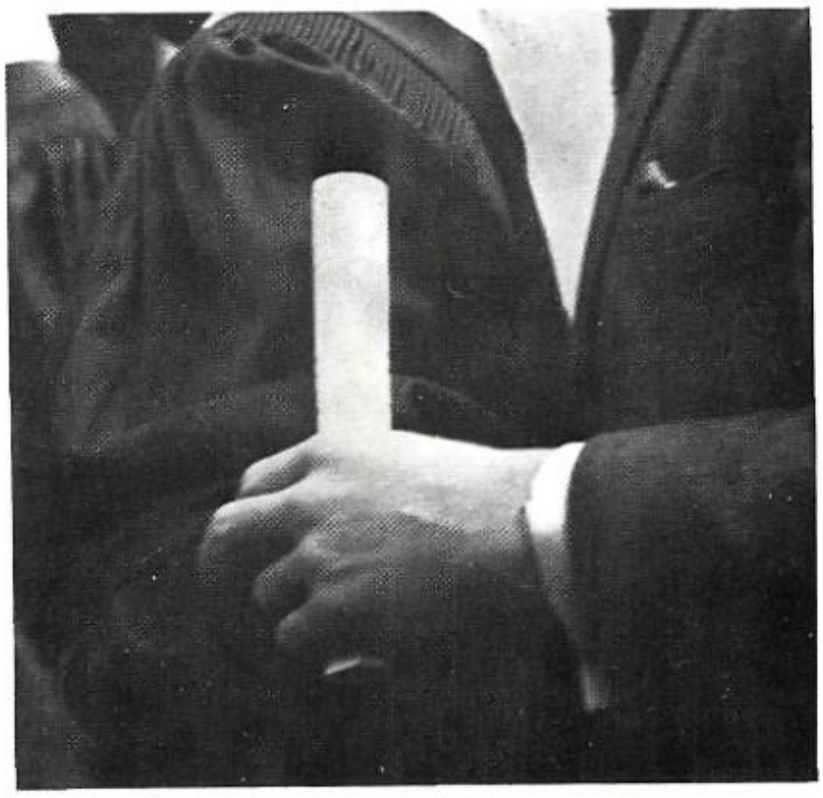

The object of Sr. of '69 endeavors the past 12 years.

Student Life

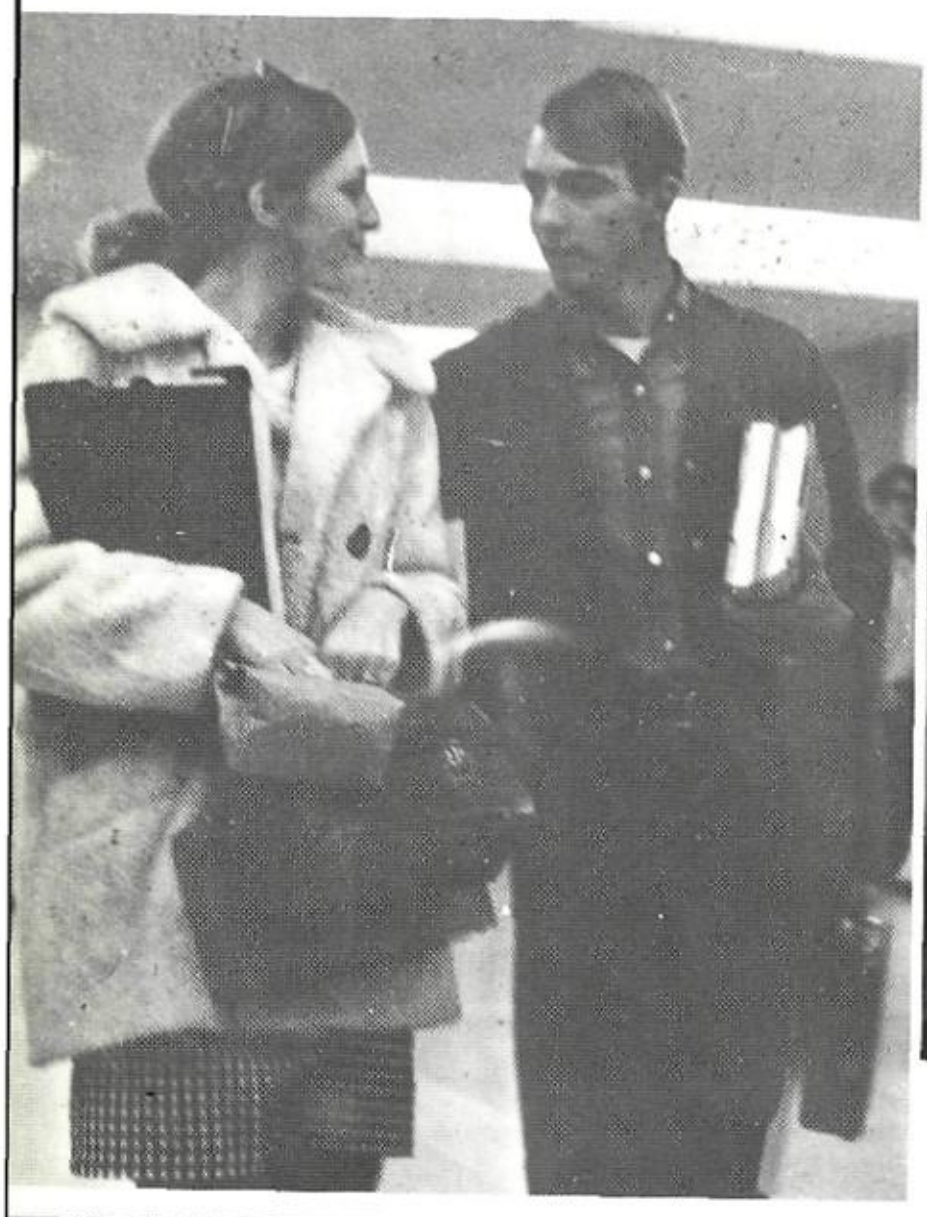

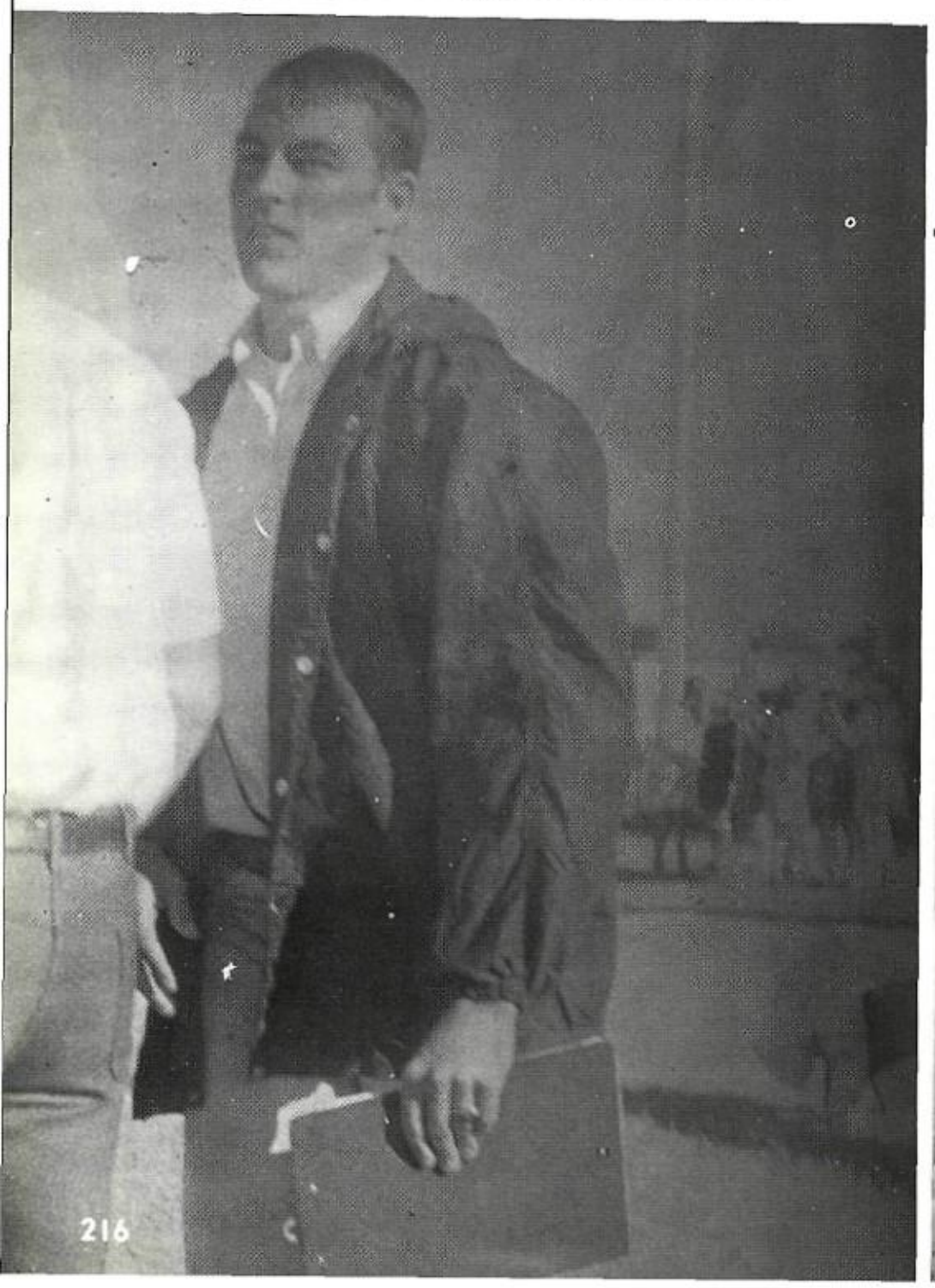

Student Life

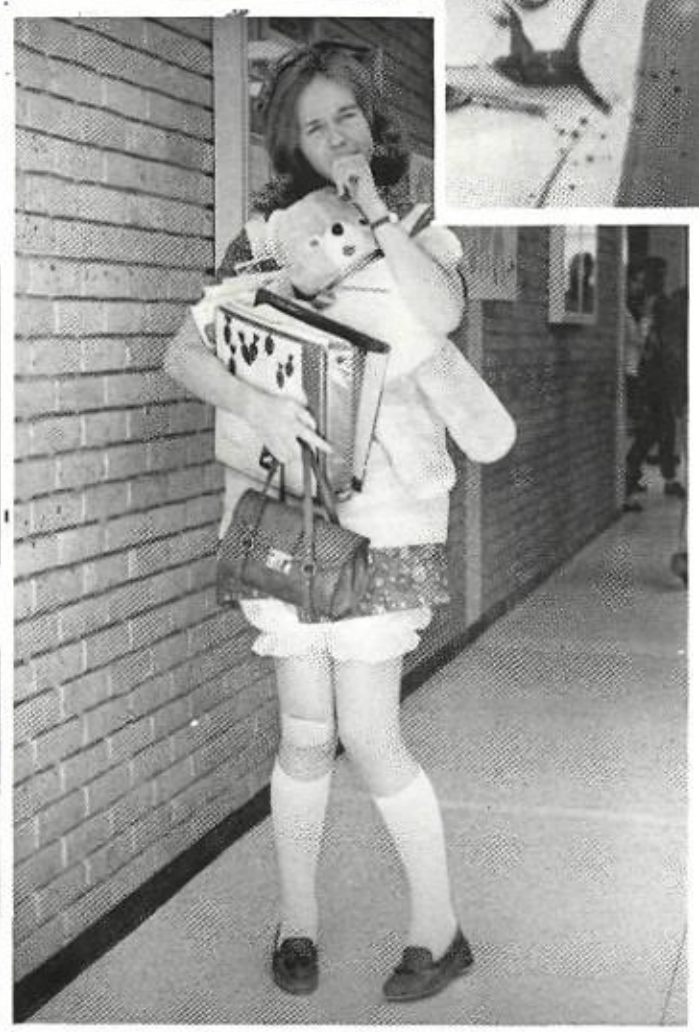

Student Life

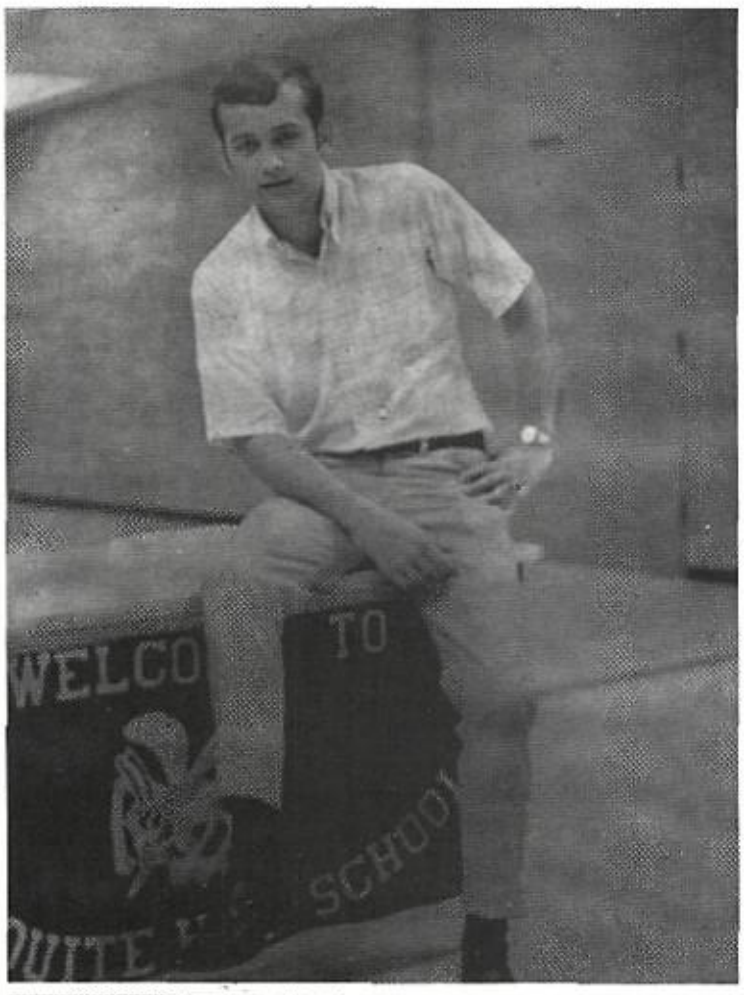

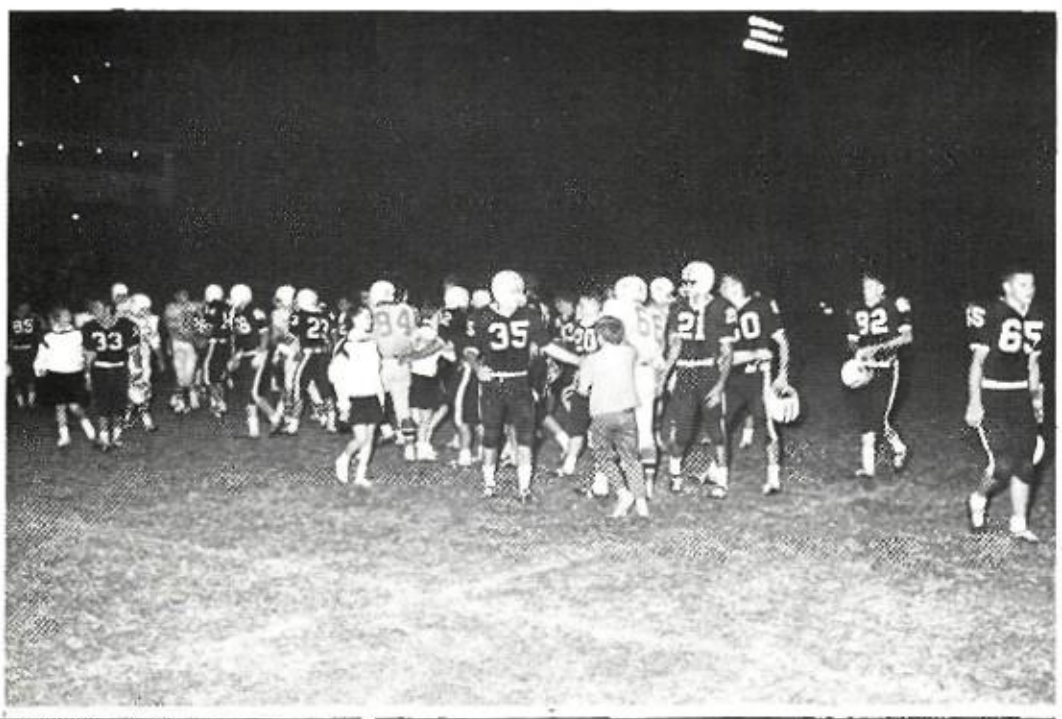

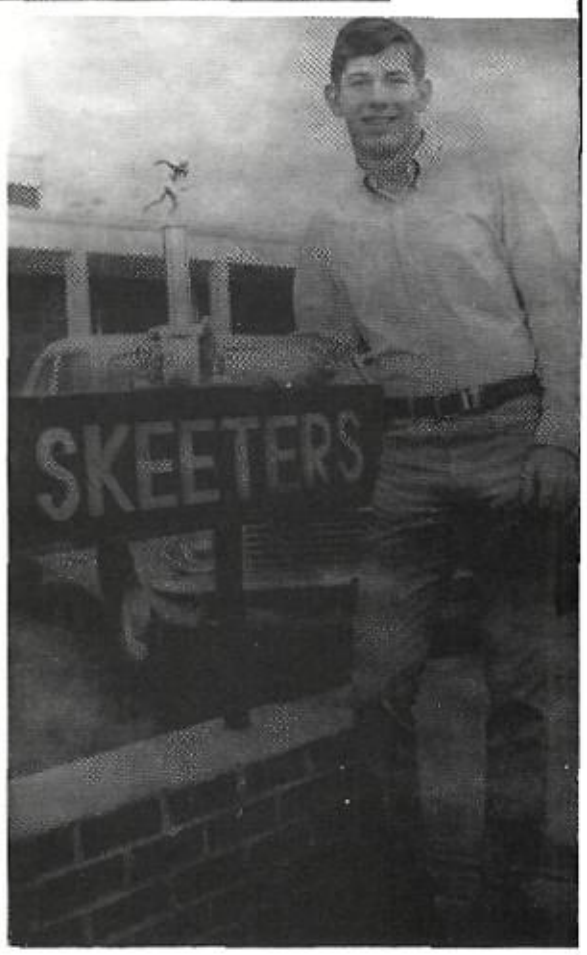

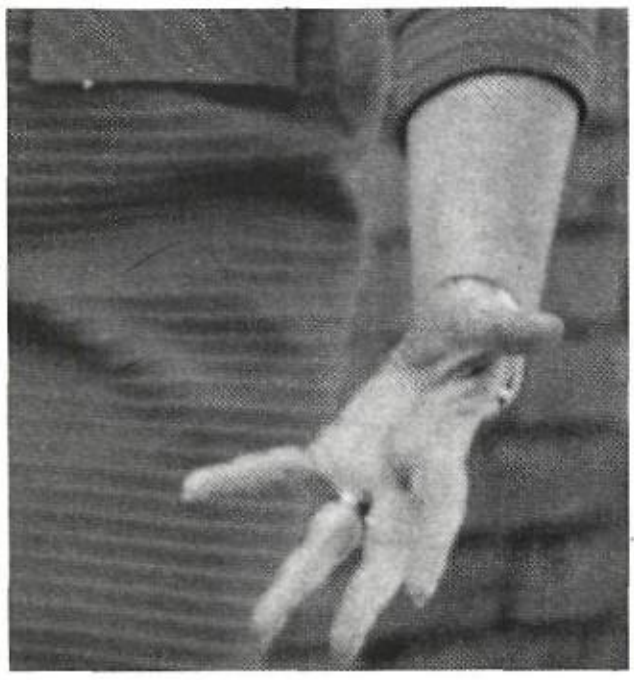

Activists

Indifference is the enemy of freedom

Throughout America's history, men have sacrificed life and property to establish and preserve freedom.

Freedom is the very core of the American system and, while this system is not perfect, it has worked better than any other the world has ever known. It recognizes man's natural desires to live as an individual being. It recognizes his ambitions to earn, save, own and enjoy, to the fullest, the fruits of his labor.

History has shown that when freedom is *lost through carelessness and selfishness*, it is seldom regained. Although freedom *is God given, it is not free.*

TPL

TEXAS POWER & LIGHT CO.

A tax-paying, investor-owned electric utility

NORTHRIDGE CLEANERS

Guaranteed Odorless Cleaning

1823 Gus Thomasson Rd. AT 5-4413

WE OPERATE OUR OWN PLANT

WE GIVE S&H GREEN STAMPS

ONE DAY SERVICE ON REQUEST

JOE E. SMITH

PLUMBING CO.

AT 5-3228

KROGER-WYATT

430 South Galloway

AT 5-1751

SMITH'S BARBER SHOP

208 West Davis

AT 5-9597

SUZIE'S BEAUTY SALON

534 South Galloway
Mesquite Central Shopping Center

AT 5-4884

JOHN BEECHAM & ASSOCIATES

Real Estate—Insurance

Business—Residential—Farms—Ranches—Industrial

1809 Gus Thomasson
Mesquite, Texas

AT 5-6152
Res. AT 5-2694

TEXAS
FOOTBALL
COACH
Texas Coach's
Championship
Ring
COACH
TRAVIS RAVEN
AAAA
1967
Created By
L.G. Balfour Company
JEWELRY'S FINEST CRAFTSMEN

VAN VOAST HARDWARE & SPORTING GOODS

Complete Line of Hardware Mercury Outboards Dura Craft Boats

EV 1-6101 8208 Scyene Road

Insurance and Bonds

MESQUITE INSURANCE AGENCY

111 W. College
Mesquite, Texas
AT 5-6331

J. P. MOON, JR.

KARLA STREET
BARBER SHOP

3259 Karla

Weekdays 8 A.M.-7 P.M.
Saturday 8 A.M.-6 P.M.

ENCO

We Give Gold Bond Stamps
Auto Air Conditioning Service

J & F ENCO SERVICE

Road Service—Complete Tune Ups
Minor Repairs—Brake Service
Wheel Alignment
K M V 6416

319 W. Main

FLOYD BUFFINGTON
Owner

AT 5-5563
Mesquite, Texas 75149

MESQUITE JEWELRY

Watches—Diamonds—Gifts
Watch and Jewelry Repair

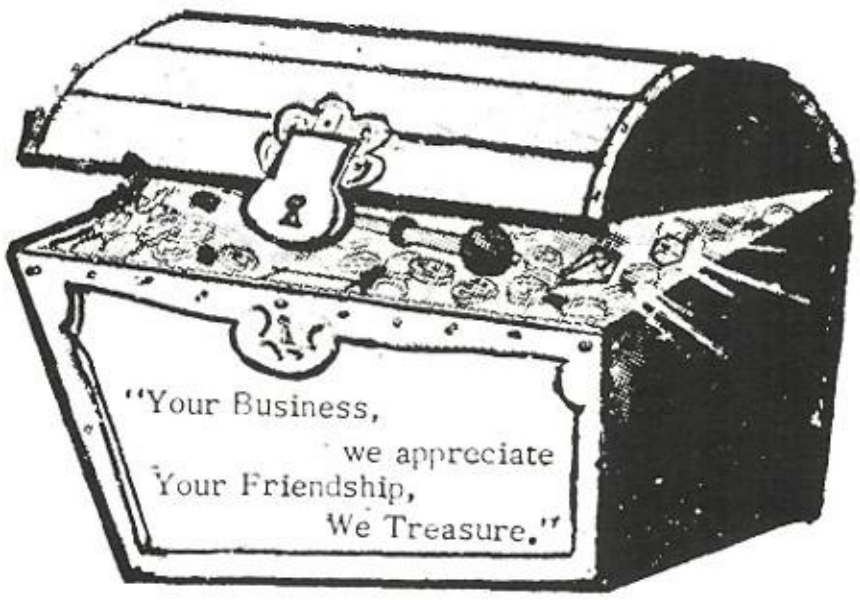

M. E. HENDRIX

142 East Main
"We Give S & H Green Stamps"

ANDERSON-CLAYTON BROTHERS FUNERAL HOME

Mesquite AT 5-5489
Forney 552-3301 Terrell JO 3-6417
Kemp GY 8-3371

"Service Above Self"

300 Kearney
AT 5-6342

LONE STAR GAS COMPANY

FIRST NATIONAL BANK OF MESQUITE

Lancaster and Main AT 5-5461

Established In 1902

"First Name in Banking at the First"

Royal Typewriters
Sales Rentals Service

MESQUITE OFFICE SUPPLY

Office Supplies
Slide Rules
Office Equipment
Drafting Supplies

AT 5-5041 203 W. Main

Mesquite, Texas

BELL CLEANING LAUNDRY

BROADWAY SQUARE

Open 6 Days a Week
7 A.M.-7 P.M.
Tailoring, Alterations, and Repairs

BR 9-0621

Dairy Queen

CONES
HOT DOGS
FRENCH FRIES
SHAKES SUNDAES
BANANA SPLITS DILLYS
BROWN DERBY BARBECUE
ONION RINGS HAMBURGERS
DAIRY QUEEN SANDWICHES MALTS
PAR-FAYS FLOATS BUSTER BARS

DAVIS DAIRY QUEEN

1502 Gus Thomasson

AT 5-1321

"Where The Skeeters Meet And Eat"

Tobys MENS WEAR

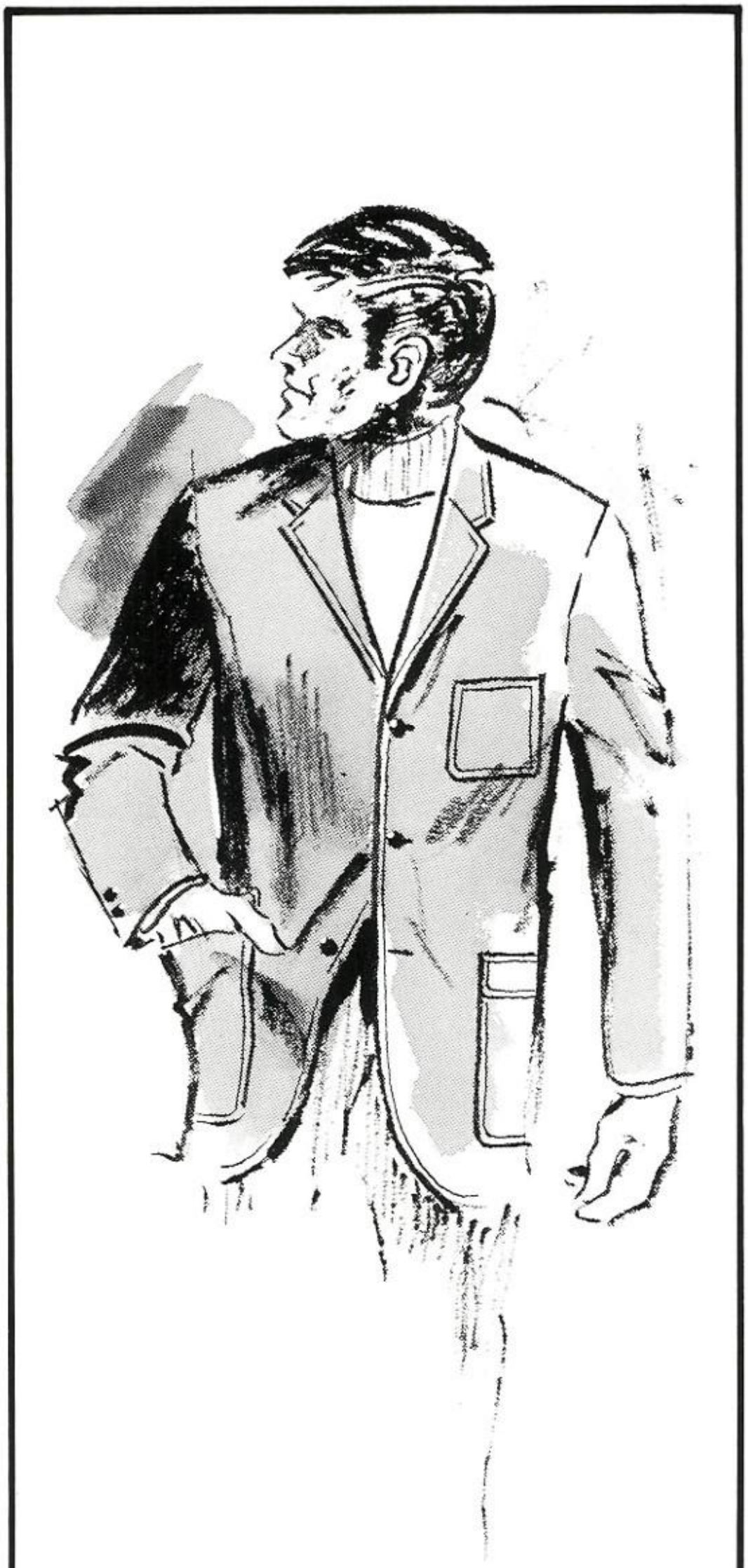

1805 Gus Thomasson
Mesquite, Texas

SHARPEN YOUR
IMAGE . . .

SHAMROCK FLORIST

406 South Galloway AT 5-6325

CANDY PETTUS MAXINE DOBBS

WHITE'S STORES INC.

Shop White's

in

Mesquite

PHONE

285-6323

M. E. MOSES

"Serves You Better" 5'-10'-25' & $1.00 STORES "Saves You More"

WHITE'S STORES INC.

204 N. Galloway

CLIFFORD MOON
Owner

MOON'S DRIVE-IN

"Orders To Go"

302 South Galloway AT 5-5600

'FLOWERS BY CHERYL'

A. LYNETTE COPELAND
Wedding Consultant
A. S. COPELAND
Designer-Owner

COMPLETE WEDDING SERVICE
LIVE AND PERMANENT FLORAL

327-9973
455 Big Town
Mesquite, Texas

BEN F. TISINGER
Realtor

2357 Gus Thomasson Dallas, Texas

CASA VIEW SHOPPING CENTER

PAT'S BEAUTY SHOP
700 Highway 80

WESTERN AUTO
209 South Broad
Mesquite, Texas
AT 5-5751
J. R. AND W. R. EWING

BEN FRANKLIN VARIETY STORE
BETTY AND MILLER DAVIDSON, OWNERS
NORTHRIDGE SHOPPING CENTER

SOUTHWEST

LAND
TITLE
COMPANY

MESQUITE
FROSTED
FOOD LOCKER

Beef
or
Pork
Wholesale
or
Retail
Processing and Locker
Rental

AT 5-3871 202 West Davis

"30 Years In Business"

give us 1 hour

We'll give you a FREE rendezvous with beauty. We'll awaken your skin the natural way with *our THREE STEPS TO BEAUTY*. We'll show you how to select flattering shades in powder base, lipstick, and eye shadow. We'll give you a complete make-up too. It's FREE at your Merle Norman Cosmetic Studio. Call today.

MERLE NORMAN COSMETIC STUDIO

LUCILLE CHEWNING

457 Big Town

DA 7-4351

"Home Of The Free Hour Of Beauty"

PEST *** CONTROL *** TERMITES

Ticks
Moths

Termites
Spiders
Silverfish

Roaches
Scorpions
Bedbugs

Ants
Rats

LAWSON'S EXTERMINATING CENTER

Fully Insured—With Written Guarantee on Every Job

Residential—Commercial

Specializing in Yard Spraying for All Type Insects

Liquid Fertilizer

MEMBER OF THE TEXAS PEST CONTROL ASSOCIATION

900 N. Belt Line at Gus Thomasson AT 5-5308

MESQUITE BUILDING SUPPLY INCORPORATED

Paint Lumber Hardware

910 N. Belt Line Road AT 5-5458

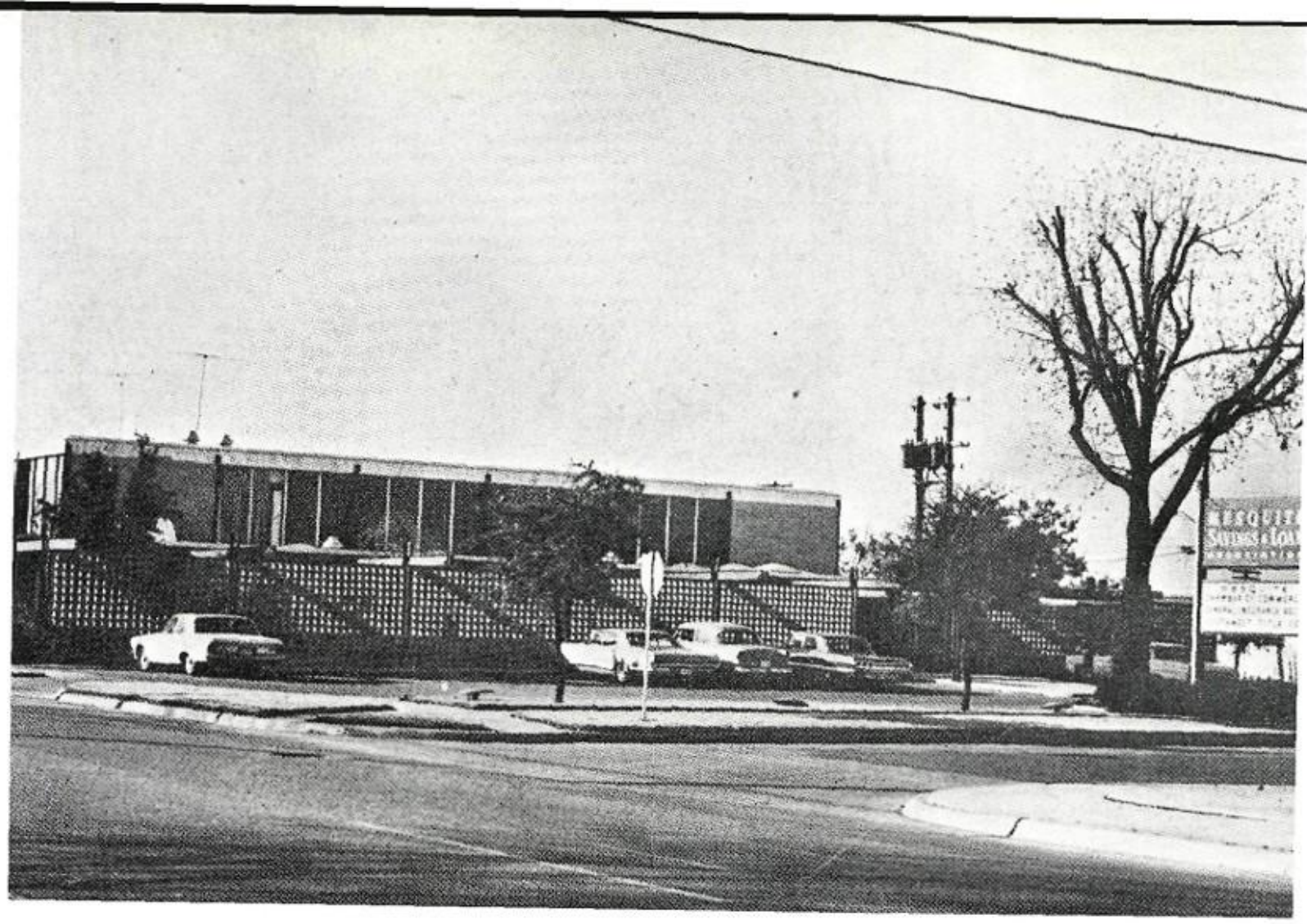

Main and Ebrite

MESQUITE
SAVINGS
AND
LOAN
ASSOCIATION

"Convenience
in Savings"

"LET US
HELP
YOU"

Memories Are Made of This—
"A Gift to Light Up A Face"

Adelstein's
Ace Jeweler's
Fine Jewelers Since 1905
CERTIFIED GEMOLOGIST AMERICAN GEM SOCIETY
Big Town DA 1-5252

Young Adults:
You Are
Cordially
Invited

To Use
Our
Convenient
Charge Plan
or Layaway

PERSONAL LOANS
SALES FINANCING

A Service of
Transamerica
Corporation

pf PACIFIC FINANCE

PACIFIC FINANCE LOANS
448 South Galloway Mesquite, Texas

Mesquite Central
Shopping Center

Hours: 9:00 A.M.-6:00 P.M.
Monday Thru Friday
Phone (214) ATlantic 5-8774

E. H. HANBY INSURANCE AGENCY

E. H. HANBY
BOB ROBINSON

29 Years In Business

285-0381

FOR ALL INSURANCE NEEDS

MITCHELL-GOODWIN LUMBER COMPANY

103 North Ebrite AT 5-5442

"All Types of Building Materials"

Congratulations to the Graduating Class of Mesquite High School
From

JIM KING and JACK MOORE

BIG TOWN BOWLANES

1500 Big Town

BOWL FOR FUN

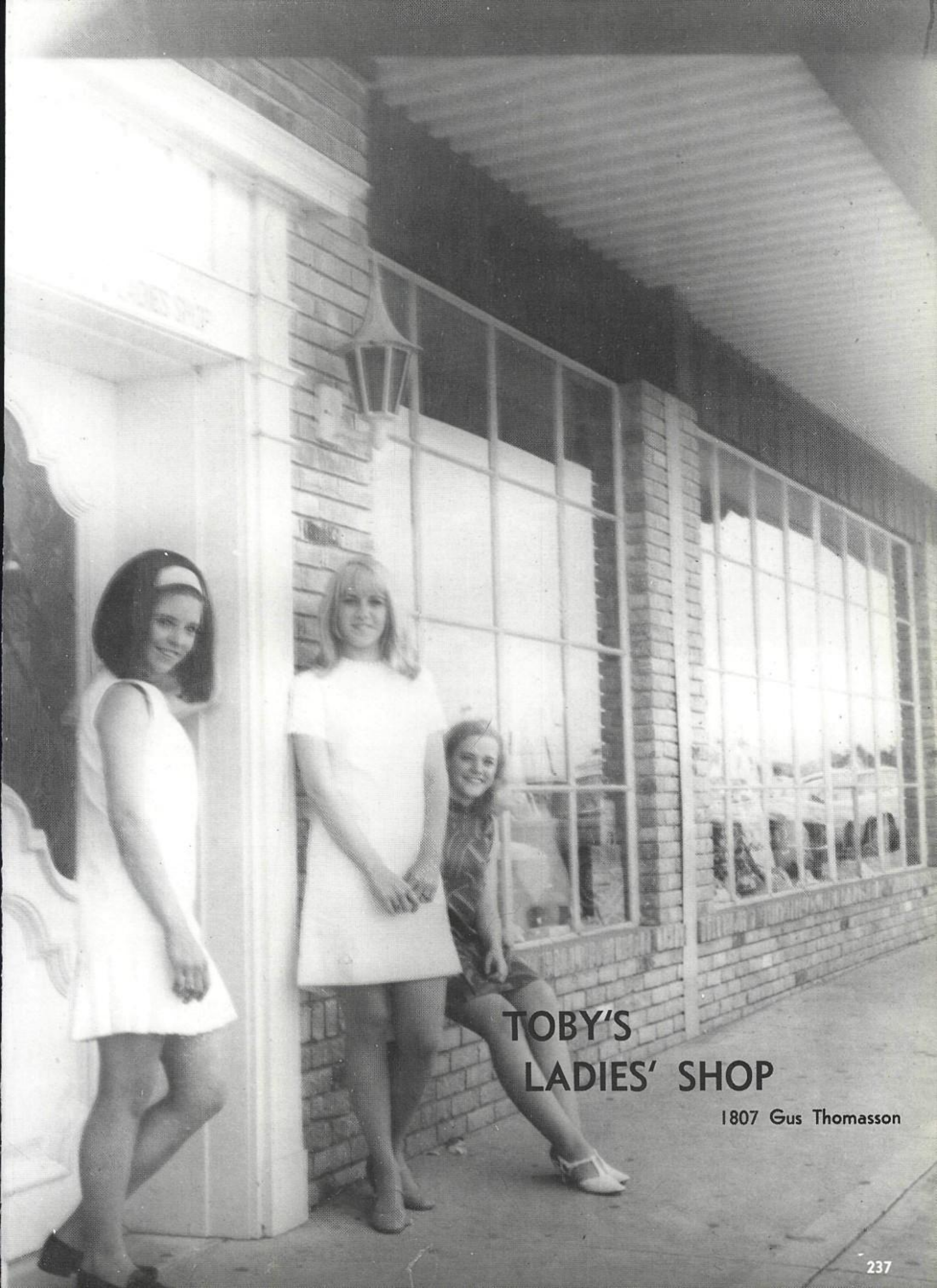
TOBY'S
LADIES' SHOP
1807 Gus Thomasson

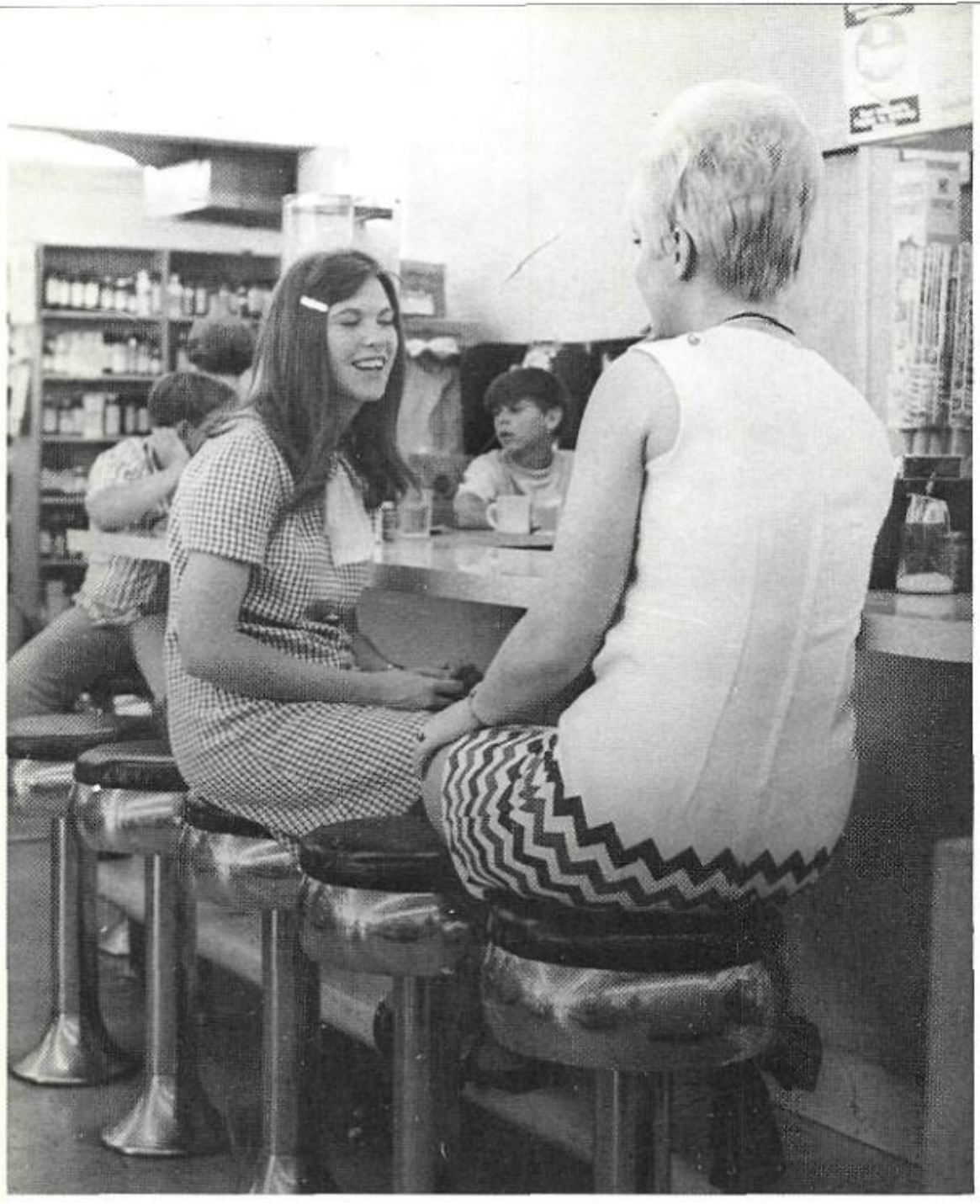

NORTHRIDGE PHARMACY

1819 Gus Thomasson
Mesquite, Texas

Phone: AT 5-2991 or AT 5-2992

Hours: 7 AM-9 PM
Monday Thru Saturday

Remember the greatest days of your life

with a Class Ring from Zales.

BOYS' from **$00**

GIRLS' from **$00**

We make a ring as great as your memories. We put the school name on the base and even include the school nickname or mascot. We'll engrave three initials inside the ring. It's even available with a design beneath the stone. And you can have a choice of stones—choose your birthstone, school color, a handsome black onyx or diamond.

Come on in to Zales...pick out your Class Ring (order any year—past, present or future)...and open a Student Charge account while you're at it.

ZALES' JEWELERS

MAY MOBIL

517 W. Main

AT 5-5631

SR. '69

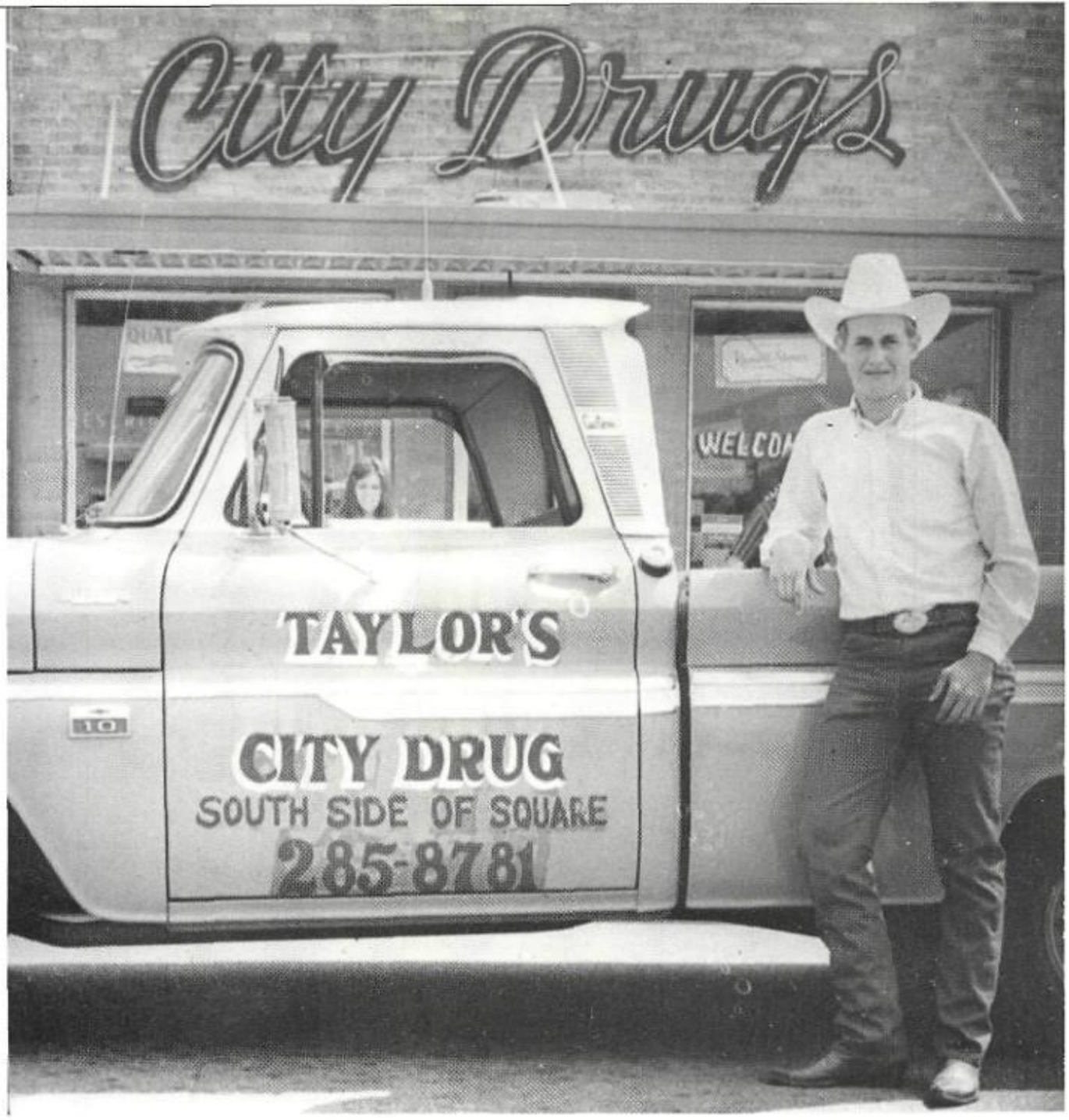

CITY DRUGS

212 West Main

"We Sell Skeeter Stickers"

GENERAL INSURANCE AGENCY

410 West Main AT 5-1521

PARADESES
PHOTOGRAPHY SERVICE

AT 5-4013 or AT 5-8594

309 North Galloway

Mesquite, Texas

TAYLOR PUBLISHING COMPANY
The World's Best Yearbooks Are Taylor-made

Phillip,
It's really
been great knowing
you. May you always
have the greatest life
can offer. You're one
of the few people who
deserve it. Good Luck
Debbie "69"
sincere

Phillip,
What am I
gonna do without
you? You one of the
nicest people I know
and I'll really miss
you. Be Good God God
Bless - Love you,
Jue

Phil,
you're really
a neat guy
& I've enjoyed
knowing ya.
Good Luck!
Pat

Phil,
I don't know you
very well, but what
I do know of you is
very nice. Hope to be
your friend always.
Good
Luck,
Dolores
McAdoo

Phil
It has really
great knowing
you. Lots of Luck
in the future
Mary
Mothey

Phil-
you're a real
neat guy - Best of Luck
always and may
God be with you!
Love ya!
Karen Davis
SR 70!

Phil
You are a swell guy
with a great personality
Good luck in the future.
May we always remain
friends - Love
Shirley J.

YEARBOOKS
tpc
BY TAYLOR